R NAIL

One Three
Length

ned "topsy-
live in the
nly because
ide of the
any of the
tion of its
erent from
stration of
n may care
ntly to my

accustomed
ept, neatly
a mark of
ng; but not
te the con-
e Flowery
he sections
rs and cus-
anding and
e evidenced
er nails.
the length
nks will go
art, and to
ew is found
hinese, now
y of West
erseverance
pment of a
cet and six
the longest

must have
of his ser-
s nail, and
art and inci-
agine! For
finger nail
rts of in-
ng, walking
r, instance,
and it is
n ordinary
and sports
en walking
d owner is
about in a
ail be brok-
detachable
part of his
at difficulty
icks! While
ments have
should turn
t and ruin

ental point
out and do
appreciate
finger nail
cation. But
er instance

et is West.
meet."—[E.

BONES

Healing of
eon Finds

or even a
us an acci-
e. Recent
dicate that
young per-
d the frac-
persons may
nt is treat-
ar extract.
and in the
known as
extract
wed or in-
tage of cal-
blood serum
e quantities
e needed in
why bones
because it
ract enough
the blood.
surgeon, re-
enting with
e. He found
new twice
e not treat-
ng tried out
e results so
belief that
bandages
be greatly
ence Month-

KILTS

is reported
spa city of
of the em-
ottish kilted
the Camer-
ry respect a
ent; but the
elements in
aden refuse
true of any
with the ab-
ve, knicker-

other cle-
fair but gir
entertain no
en, indicate
un-Prussian
but this cir-
ameliorating
ge to eager-

nessed such
he wonder-
ll beholders
kilted regi-
ll its pipers
ladies of
h to such a
e only ladies
ust have so
of common
of history.
years ago,
wars, when
ed as King
om became
storate, the
nforced one
ent, and the
re.
men," wrote
rit of the
d, "brawny
ter part of
d fair hair.
of the na-
n real sans
w the san-
fair sex in
sort of an
was likely

to such a
n applied to
t that he
ountaineers'
ual clothing.
ed that this
archbishop
the Sicilian
re regard to

ace of mind
on, if to the
ladies, these
thereafter
in the main-
stness called
the native
ladies was

d that the
ave the same
" that in-
ena a hun-
ago, but the
mat in the
to be creat-
not similar
archbishop
Gen. Stuart
tion of King
naut.

The LOS ANGELES Times

"Sell on, sell on, and on, and on."

DAY MORNING, JUNE 25, 1926. DAILY, 5 CENTS. SUNDAY, 10 CENTS.

In Three Parts—40 Pages
PART I—TELEGRAPH SHEET—16 PAGES

GREATER SOUTHERN CALIFORNIA

Liberty Under Law—Equal Rights—True Industrial Freedom

MEN ARE OVERFED BY THEIR WIVES

HUSBANDS THEREBY LOSE POWERS OF DISCERNMENT, SPECIALIST SAYS

The time-honored advice to young wives as to the best method of handling a husband, "Feed the brute," must be wiped out, according to British scientists. Affectionate wives are simply spoiling their husbands' health by giving them too large and too varied an assortment of food for their daily meals, according to eminent medical authorities.

"The brute overfed is the puppet and plaything of woman's diplomacy," declares Dr. Leonard Williams, noted diet specialist in a contribution to the Journal of the Institute of Hygiene, and in an interview he elaborated on the point. "I mean," he said, "that an overfed brute does not possess keen, critical faculties, and a woman can therefore exercise an influence over him that she probably could not wield if he were in proper condition.

MAKE HIM A "FATHEAD"

"If he is overfed his powers of observation are dimmed and he becomes, in short, a 'fathead.' This may be all right for the woman whose only aim is to 'rule' her husband, but it can only be so for a short time, and it is shockingly bad for the 'brute' and in the long run, bad for the family."

On simple fare, say the experts, men live long and healthy, yet a number of devoted wives believe a plate piled with food for breakfast, followed by another huge dish at night are essential if the husband is to do his work and retain his health and happiness.

Prof. Seymour Harding, secretary of the Institute of Hygiene, agrees with Dr. Williams and said: "A good deal of time is wasted by the fussy women who spend hours and much thought preparing magnificent meals for men who would be in much better condition if they were served with more frugal and suitable diet. Admitting that the old adage 'one man's meat is another man's poison' is still true and that it is unwise to be dogmatic about matters of diet, there are general principles every one should observe, and the keynote of all advice to those about to eat is—be moderate.

ADVICE ON EATING

The other important points we: Eat slowly; avoid reading at meals but indulge, if possible, in a little bright conversation, which is an aid to digestion. As a general rule to satisfying meals a day are ample, with a light luncheon in between them. Sedentary workers in particular should be careful not to eat too much, though manual workers require and can assimilate larger meals."

Sir William Arbuthnot Lane, noted surgeon, who is a prominent member of the New Health Society, declares that the person who "overeats" and wants sweet things and uses "coarse" foods that are, in fact, necessary to a healthy body. Wholemeal bread, raw fruit and green stuffs, all of which are loaded not only with "coarse" material but with the vitamines essential to a proper working body, should be regularly eaten; Sir William said.

But wives! Don't feed the brute too much.—[London letter to New York World.

HISTORICAL SETTING OF AN OLD HYM

During October, 1864, just before Gen. Sherman began his famous march to the sea, and while his army was encamped near Atlanta, the rear of Gen. Hood managed to get by the right flank of Sherman's army, appearing in its rear and began to destroy the railway, burn the stockade block houses and seize the provisions that had been stored in them. Sherman put a strong force in motion to overtake Hood's army and save the most important posts, the most essential of which was that in Allatoona Pass, a defile in the mountains through which the railway ran. [illegible]

Corse was stationed here with a brigade of about 5000 men; Col. Tourtellotte was second in command, with less than 1,500,000 rations were stored there. Gen. Hood sent 6000 men under Gen. French to take the post. Forts works that defended the post. French surrounded the works and demanded their surrender. Corse refused to do the fighting began. Slowly the [illegible] troops were driven back into a small fort on the crest of a hill. Many had fallen, and the defenders of the post seemed hopeless. At this moment an officer saw a white signal flag waving from the highest across the valley, several miles away. It was on the summit of Kenesaw Mountain. The signal was answered, and the message that came was read:

"Hold the fort. I am coming. Sherman."

The cheers rang out, and the defense was resumed with fresh courage. Gen. Corse was wounded in the command. He held the fort [illegible] three more hours of sharp fighting. Then the advance guard of Sherman's force came up, and French began his retreat.

No incident of the war illustrates so thrillingly the inspiration that follows the knowledge that the commander is present and cognizant of our position, and that he is marching to our help. Sherman's message to the soldiers of Allatoona and the symbol of the message of the Army Commander to all who fight our battles: "Hold the Fort, for I am coming."—[Youth's Companion.

FAITH OR FIDELITY?

Joseph had just returned from the country. Mamie, his sweetheart, who worked at the McDonalds' restaurant, had not written him during his absence and he greatly feared he had lost her. Therefore, he went directly to the McDonald's home, and, entering the kitchen. He peeped in the window and beheld—a couple locked in a loving embrace.

"I guess Mamie doesn't want me any more," said Joseph, and went home to bed.—[Princeton Tiger.

NOT INAPPROPRIATE

Judge Smith Hickenlooper, of Cincinnati, interrupted a discussion of the divorce evil to tell a new but appropriate story.

"A pretty nurse," he said, "in charge of a little girl, the daughter of rich and aristocratic parents, one night in the dark she leaned her face against her bedroom door, and the result was a black eye.

"When she went into the little patient's room the next morning the little girl stared at the nurse's eye for some time; then she said:

"'My goodness, Miss Jones, you've married—I'm told me you were married—'

changa.

REMEMBER THIS
CHI-STANSIFER
fruits of friendship
opened only by

NARY BILL DEFEATED

...stitutes Put Forward

...re to Aid Relief of Farmers Beaten by Vote of 45 to 39

...nts Plan Effort to ...sh Through Senate Co-operative Act

...HINGTON, June 24. (AP)—By ... of 45 to 39 the McNary farm ... went down to defeat in the ... today after a long and dra... struggle.

... solidly of western and south... States failed to overcome a ... majority of eastern and other ... members, as in the House ... when the Haugen propo... proposed on similar lines, was ...

... followed by defeat advocates of ... relief legislation embodying the ... plan. This resolution fee feature ... previously proposed a series of sub... ... after turning one down ... tired and weary, re... with the others pending.

... little over substitutes will ... tomorrow with support... to McNary measure striving ... something from the wreck... opponents, pending their ... determined to pass the ... co-operative marketing bill ... The McNary propo... attached to it as a rider, ... co-operative marketing bill ... to be voted upon.

ROLL CALL CHANGES

... the roll call on the McNary ... to whether was uncertain, ... leaders switching their po... last minute. On the ... Republicans were almost ... twenty-three voting ... and twenty-four against. ... Democrats lined up against ... twenty-one opposing and ... leaving the measure along ... with one Farmer Labor mem...

... roll call:

... McNary bill:

... Cameron, Capper, ... Curtis, Dale, Gooding, ... Howell, Johnson, Jones of ... La Follette, McMaster ... Moses, Norbeck, Norris, Od... Robinson of Indiana, ... Sheppard, Watson and Wil...

... Against, Bratton, Caraway, Dill, Ellis, Jones of ... Kendrick, McKellar, ... Mayfield, Oddie, Simmons, Stack, Ty... Walsh—15.

... Total—Supported—1.

... not voting:

... Bingham, Borah, But... Dale, Edge, Ernst, Fer... Gillett, Goff, Hale, Keyes, ... Metcalf, Moses, Pepper, ... of Pennsylvania, Shack...

Continued on Page 9, Column 5)

E DAY'S NEWS SUMMED UP

... Clear. Wind at 5 p.m., ... velocity 8 miles. Ther... highest 74 degrees, lowest, 58 ... For Los Angeles and ... For complete weather ... see page of this section.

... Radio, Page 5, Part ... Clubs and Socie... Part II; Markets and ... Part II, 13, 14, 15, Part I; ... Counties, Page 12, ... Page 13, Part I; ... Page 11, Part I; Comics, ... Part II.

... Page 7, Part II.

... SPANISH, Page 7, Part II.

... OFF. Chester T. Murphy of ... Kentucky wins national ... and National Indi... Democratic Contest on the ... Page 1, Part II.

... injured in gas ex... Post National film studio. ... Part II.

... jury sitting evidence in ... Theater blast. Page ...

... of shoplifting be... ... in arrest of woman. ... Part II.

... host to noted mem... Page 10, Part II.

... and fifty girls from ... colleges in conference at ... Page 4, Part II.

... Downey E. Stevens and ... Robert Langlan and ... Hoke Gaubles. Page ...

... and Bobby Jones take ... open golf tourney. ...

... shot straight from ... Page 1, Part III.

... Page 1, Part III.

... knocked out by Joe ... Page 1, Part III.

... at Honolulu in ... Page 1, Part III.

... GLOVE. Almee McPher... this desert seeking ... on celestial press in... Page 1, Part I. She will return ... Page 1, Part I.

... EASTERN. Throng of ... in downpour of rain ... Congress. Page 1.

... crushed as downpour ...

EUCHARISTIC CONGRESS ATTENDED BY 700,000

Mighty Recessional Marches in Fall of Hail and Rain as Rites Come to Close

MUNDELEIN (Ill.) June 24. (AP)—Despite a deluge of rain and hail in the midst of the final ceremonies, the Twenty-eighth International Eucharistic Congress was carried to a magnificent conclusion today by hundreds of Catholic clergy, including twelve cardinals, before a vast assemblage of more than 700,000 persons.

Brilliant sunshine supplanted the storm as the last scene of the spectacle ended and the army of pilgrims from the four corners of the earth prepared for the great recessional to Chicago. It had taken two days and a night for this audience to reach Mundelein, to hear the apostolic blessing of Pope Pius XI, and it was likely that the last pilgrim of probably the largest religious congregation in history would not get away before tomorrow.

Utterly oblivious to a twenty-minute storm of rain and hail late this afternoon, thousands of priests and prelates, including twelve cardinals, continued the sacred eucharistic procession through the grounds of the seminary of St. Mary of the Lake as it was planned months ago.

After Cardinal Bonzano, the papal legate, had deposited the golden ostensorium on the altar of the outdoor sanctuary, he turned to the acres of reverent, upturned faces before the seminary chapel, and uttered the words of the papal benediction which formally concluded the five-day festival.

The day's services, which began at 10 o'clock this morning, ended under clear blue skies.

RAIN FALLS

Congress officials announced that between 700,000 and 800,000 persons had passed through the gates of the seminary grounds during the morning. Rain clouds gathered suddenly soon after the procession began to file out of the sanctuary shortly after noon and at 2 o'clock the first light rain fell.

So dense were the throngs about the wide exits from the seminary grounds that for several hours after the services ended messengers charged with the task of hastening through the jam were unable to get within a mile of the gates. One railroad carried passengers from the main entrance at the rate of 30,000 an hour for five hours.

The majestic procession this morning was preceded by solemn pontifical high mass celebrated by Cardinal Bonzano, in the open-air sanctuary before the seminary chapel.

Promptly at 10 a.m., the legate and eleven cardinals with their retinues ascended the scarlet thrones about the altar and the mass began.

A full-voiced choir of St. Mary's Seminary students, accompanied by eighty pieces from the Chicago Symphony Orchestra, sang the hymns and chanted the responses to the altar.

PROCESSION BEGINS

When the mass was finished, Cardinal Bonzano divested himself of his

(Continued on Page 9, Column 1)

RAIN CAUSES STAMPEDE

Hundreds Hurt at Mundelein

Eucharistic Congress Crowd Surges to Electric Station During Heavy Downpour

Scores Treated in Hospitals; Priests, Police and Guards Help Control Masses

CHICAGO, June 24. (Exclusive)—Surging crowds overwhelmed police and railroad officials at the electric railway terminal in Mundelein this afternoon when a terrific rain and hailstorm swept down on the vast assemblage at the Eucharistic Congress, drenching participants in the ceremonies and the onlookers and ruining priestly vestments valued at $200,000.

In the mad rush for trains hundreds of women were crushed. More than 100 were so seriously injured that they were brought to Chicago on a special train and sent to hospitals on the North Side. One woman was reported to have fallen across the third rail at the terminal and been electrocuted.

1500 TREATED ON GROUNDS

A total of 1500 persons were treated at the emergency first-aid stations on the grounds where the ceremonies were conducted. Most of these cases were due to fainting or to exhaustion.

With the coming of the rain, which fell in sheets, there was a concerted rush for the terminal of a crowd estimated at 100,000 persons. After a half-mile journey the milling throng found that the officials had closed the barricade gates, fearing a huge casualty total if those in front were thrust out onto the deadly third rail. But the outer edges were pressed forward and the relentless pressure from the rear hurled them against the pickets of the gate. It was here that the crush became so great that heroic measures were necessary on the part of the police and the railroad employees.

CROWDS EXHORTED

The entire terminal force was called out. Men and megaphones climbed to the roof of the large commissary building and exhorted the crowds to maintain order. Carpenters swarmed to the outer gates of the stockade and smashed in the gates, relieving the pressure on those in the lead.

Then, as it became apparent that many in the multitude needed medical attention and comforts, cases of soft drinks were speedily broken out of refrigerator cars and distributed. Bucket brigades ran out and succored the fainting, passing cups through the strands of barbed wire guarding the station.

Meanwhile the heavy rain and hail had damaged the overhead trolley that led up to the station.

Workmen struggled to right the wires, and at the end of a half-hour the trains were ready to maintain the schedule.

PRIESTS URGE LET-UP

Observers on the roof, looking over the crowd, directed the work of the stretcher-bearers who ran from point to point, picking up women, children and men who had fallen. Several priests climbed to the same vantage point and urged, as a matter of common sense and Christian forbearance, that there be a let-up in the jostling.

Then the sun came out again, and the multitude, satisfied that only so many could get on the trains and realizing that the ceremonies were still in progress, spread out. Many returned to view the remainder of the program.

It had required nine hours to transport by the electric line an estimated 225,000 persons to the seminary grounds at Mundelein and it required approximately as long to bring them back to Chicago. The last pilgrims left the temporary terminal a little before midnight.

ANOTHER JAM LATER

The second great jam came some three hours after the rain. At 6:30 p.m. all the visitors had left the grounds of the seminary and more thousands had congregated about the terminal. The earlier scenes were repeated, with the police and the railway workers battling valiantly to preserve order and the movement of the trains out at the rate of forty an hour.

Lunch stands became ticket windows. Special policemen became announcers of departing trains. The tightly packed cars, with the passengers rain-soaked and tired, moved out and the throngs lessened perceptibly.

The task of the elevated officials was made doubly hard by the fact that many who went to Mundelein by automobile and steam trains chose to return by the more conveniently located electric.

Besides those who were treated in the emergency hospitals, it was said

(Continued on Page 9, Column 4)

Vanderbilt's 'Tab' Fails to Get Any Bids

JACKSONVILLE (Fla.) June 24. (AP) E. A. Englis, Miami, has resigned as receiver for the Illustrated Daily Tab, one of the properties of the Vanderbilt Newspapers, Inc., which recently suspended publication.

The court has appointed John W. Brodix, Miami, to act as receiver. Englis reported he had employed an auditor to examine the books of the newspaper and had advertised it for sale without receiving any bids.

MAN WHO SAW LINCOLN SHOT DIES AT CAPITAL

SACRAMENTO, June 24. (AP)—John Sylvester McMahon, 84-year-old Civil War veteran and a familiar figure in Sacramento for nearly half a century, died at his home here last night. McMahon is said to have been an acquaintance of Abraham Lincoln and was one of the few living men who saw the great war President shot down by an assassin in Ford's Theater. McMahon was one of the defenders of the national capital when Early's Confederate forces threatened to invade it.

TO HONOR NORGE PILOT

SAN FRANCISCO, June 24. (AP)—A public banquet and reception are planned for Maj.-Gen. Umberto Nobile, designer and chief pilot of the Norge, dirigible of the Amundsen transpolar expedition, here next Thursday night. Nobile is expected here from Seattle next Tuesday or Wednesday, the Chamber of Commerce has been informed.

Dragging a Herring Across the Trail

VAST PLOT ON RIVERA STIRS SPAIN

Many Arrested Following Discovery of Manifesto Signed by Duke of Rubi

PARIS, June 24. (AP)—Discovery of a vast political plot in Spain is reported by the Madrid correspondent of the Journal. Gen. Weyler, of Cuban fame, (the Duke of Rubi,) the correspondent says, was the signer of a manifesto to the country, which was discovered by the police. Many persons have been arrested.

According to the Journal, Gen. Weyler is now at Palma, Island of Majorca, under close surveillance. It is understood that Gen. Aguilera, former Minister of War, also was involved in the plot.

The movement was due to come to a head last night. It was directed against the regime of Premier Primo de Rivera, and was backed by advanced Liberal and Republican elements.

Those arrested included many intellectuals, notably a son of the well-known sculptor, Mariano Benlliure, and the editor of La Libertad, of Madrid, and the former Republican Deputies, Marcelino Domingo and Barriobero.

The Journal correspondent says the government is master of the situation; the country is calm.

The discovery of the plot, it is added, is not likely to interfere with the departure of the King and Queen for Paris and London tomorrow night.

CLEARING OF CLOUDS AIDS GLOBE JUMP

Evans and Wells Hop Off from Moscow Only Few Minutes Behind Schedule

[Copyright, 1926, by North American Newspaper Alliance.]

MOSCOW, June 24. (Exclusive)—Only a few minutes after the scheduled time for their departure at 2 o'clock this morning, Edward S. Evans and Linton Wells, American travelers, engaged in an effort to break the record for circling the globe, took off from the Aviakhim Field here, beginning a 1500-mile flight to catch a trans-Siberian train at Omsk tomorrow noon.

Low-hanging clouds to the south had made it seem probable that the flight would be considerably delayed, but these broke suddenly and a few minutes later the plane with the two globe circlers disappeared among the light gray clouds to the east.

Evans and Wells sacrificed safety to speed by leaving both their parachutes as well as a motion-picture camera and many films behind so that more gasoline might be carried. Gasoline reserves are stored ahead at Kazans, Krasnoufinsk and Kurgan for emergencies, but they hope to make the flight with only one stop. The Aviakhim, which last night banqueted the travelers, has offered them the co-operation of scores of branches along the route.

The Aviakhim is a vast volunteer society for promoting aviation. It has 3,000,000 members paying dues and 30,000 branches. In three years it has given to the nation 180 airplanes, twenty-five airdromes and twenty-five hangars, and all civilian equipment used for fighting farm pests and forest fires and for spreading the air passenger service.

"TIMES" WINS WAR IN AIR

Story of Epochal Twenty-four Hour Battle of Aviators for First McPherson Pictures

The Times was the first newspaper on the streets of Los Angeles yesterday morning with pictures of Aimee Semple McPherson in her hospital bed at Douglas, Ariz. The victory of The Times followed one of the most remarkable newspaper battles in the history of journalism—a twenty-four-hour war in the air.

When the first flash that Mrs. McPherson was alive reached Los Angeles Wednesday morning, The Times chartered a De Haviland plane from the Packard Motor Car agency in Pasadena, with Boyd Monteith Sheldon, a former Army aviator of wide experience, as pilot. The plane, with Read Kendall, Times staff reporter and Harry Steiger, Pacific Coast manager of Pacific and Atlantic Photos, with which The Times is affiliated, in the cockpit, took off from Ross Field in Arcadia at 10:30 a.m.

ANOTHER LEAVES

At almost the same moment a second plane left another flying field bearing representatives of another morning newspaper; while an evening paper, figuring to beat the field with a fast start from the south, engaged a plane in San Diego for the flight to Douglas.

The Times plane made its first stop for gas and oil at Tucson, Sheldon shrewdly figuring he would have difficulty getting good oil in Douglas. While the plane was taking on its load of fuel, the airship of the other morning paper swung low above the landing field. Seeing The Times plane, the rival pilot decided to "step on it," and beat Sheldon into Douglas. The plan was successful—but its aftermath not so much so. Bad oil was obtained in Douglas, and The Times' rivals found themselves stranded. It was impossible to take off from Douglas, and the plane remained there with its cargo of precious photographs until morning.

WAITS WITH PHOTOS

Sheldon arrived in Douglas at 3:15, and found The Times' Douglas correspondent waiting with photographs of Mrs. McPherson. Leaving immediately, Sheldon and Steiger took off on the return trip, stopping at Tucson again for gas and oil and to repair their motor.

Meantime Charles Haldeman had made arrangements for The Times whereby members of the National Guard at the Griffith Park aviation field agreed to keep flood lights operating all night to guide Sheldon into the home port. The Times arranged with Shell Oil Company officials at Tucson to keep the paper advised of the DeHaviland plane's movements.

Shortly after 7 p.m. word was received from the Shell company that it "appeared doubtful" if the big plane would be able to complete the full flight into Los Angeles. Arrangements were made with Harrigan & Cleveland, Duesenberg car dealers here, to hold a fast car in readiness with George Irvin, chief mechanic of the agency, at the wheel.

At midnight Sheldon and Steiger landed in Yuma. Steiger telephoned The Times that every effort would be made to reach Griffith Park, but that March Field in Riverside appeared the best chance. Immediately Haldeman and Irvin in the powerful Duesenberg were off for Riverside.

In the meantime, in addition to "covering" March Field and the Griffith Park landing field, the Times had fast automobiles stationed at several landing fields in the vicinity

(Continued on Page 2, Column 7)

WELCOME HOME PREPARED

Greeting at Station and at Flower Bedecked Temple Among Plans of Evangelist's Followers

Angelus Temple last night launched its plans to welcome its pastor, Aimee Semple McPherson, home.

Late yesterday afternoon it was announced the evangelist will arrive in Los Angeles from Douglas on the Southern Pacific at 2:45 p.m. tomorrow. This message was received by Mrs. Emmel, Mrs. McPherson's stenographer, by long distance telephone from Mrs. Minnie Kennedy, the evangelist's mother, at Douglas. Later reports from Douglas gave the possibility that Mrs. McPherson's party may not arrive until later in the day.

The arrival of the party at the time announced is contingent upon catching an afternoon train today. Indications last night were the party's departure from Douglas may be delayed until tonight.

IN GOOD SPIRITS

Hundreds of members of the Temple congregation and thousands of other citizens informed of the impending arrival by the temple radio and newspapers are expected by Mrs. Emmel to be at the station when the evangelist and her family arrive.

Announcement was made by radio and at the weekly baptismal service last night that the temple will be decorated for the evangelist's return. Tentative plans call for flowers in profusion and the placing of a large photograph of the pastor in the center of the rostrum, backed by a welcome floral piece.

Flags and welcoming banners, many of them used when the evangelist returned from the Holy Land, will decorate the front of the temple and the streets in the vicinity.

The message from Mrs. Kennedy announcing the return of the evangelist reported Mrs. McPherson is happy and in good spirits and ready for the return trip, Mrs. Emmel said.

Two hours before this message was received Mrs. McPherson personally telephoned a message to be given to the congregation, broadcast over the temple radio and placed on the temple bulletin board. This message stated:

"Greetings to Angelus Temple and radio KFSG. I love you and hope to be with you soon."

REJOICE AT TEMPLE

More than 1000 persons assembled in Angelus Temple yesterday to wait for the telegram that Mrs. Kennedy said she would send back to the temple as soon as she reached the bedside of her daughter, in Douglas.

They began arriving as early as 7:30 o'clock when the temple radio station opened to broadcast the telegram as soon as it arrived. Fourteen pastors of branches, the temple band and singers entertained the waiting throng.

The telegram was read at about 10:30 a.m., just before the regular time for the station to go on the air. Rev. J. W. Arthur read it as follows:

"Sister wonderfully preserved from harm. Recovering rapidly. Mother."

A joyous cry of thanksgiving broke forth from the crowd and there was great rejoicing. The message was written on the bulletin board in front of the temple where hundreds read it with emotion.

Bible school graduation exercises scheduled to take place this week have been postponed until Mrs. McPherson returns.

AIMEE M'PHERSON UNABLE TO FIND TORTURE CABIN

Personal Search in Desert Fails; Evangelist Declares She Is Not Positive of Anything Now

"Times" Staff Correspondent

DOUGLAS (Ariz.) June 24. (Exclusive)—After a short expedition across the border in an effort to locate the cabin in which she said she was held prisoner by three abductors, Mrs. Aimee Semple McPherson, the evangelist, declared on her return late tonight that she might be able to trace the cabin but that she is not positive of anything. "I have been wondering," she said, "if that house into which my captors last took me could not have been a camping outfit of canvas or light wood." The party which made the search plans to set out again in the morning in an exhaustive effort to find the cabin.

PAIR SOB AT REUNION

Douglas Meeting Dramatic

Mrs. McPherson Collapses After Embracing With "Mother" Kennedy

Crowds Sing Hymns and Pray at Door of Evangelist's Hospital

BY READ KENDALL
"Times" Staff Correspondent

DOUGLAS (Ariz.) June 24.—Worn by recitals of her kidnaping story and shaken by the reaction of her joyful meeting a few hours earlier with her mother, son and daughter, Aimee Semple McPherson collapsed in a dead faint before hundreds of Douglas citizens in front of the Calumet Hospital here this afternoon. The click of camera shutters operated by photographers who had asked the noted evangelist to pose had hardly died, when Mrs. McPherson rested and sank unconscious beside her chair on the hospital lawn.

Police Officer Newman, one of the hospital guards, gathered Mrs. McPherson in his arms and carried her inside the building, where she was revived by physicians and again ordered to her bed. Later officials of the hospital stated that the Angelus Temple pastor's condition is not serious, her collapse being due in large measure to nervous strain and the excitement occasioned by the gathering of the great crowd about the hospital.

The public appearance of Mrs. McPherson this afternoon marked the first time she has been able to leave her bed since she was found wandering in the streets of Agua Prieta yesterday and brought here for treatment. Clad in a gray silk dress, wearing white shoes and stockings and with her hair in the high-piled coiffure so familiar to her followers, the evangelist slowly made her way to a chair on the lawn and smiled her answer to the cheers from the crowd. Her sudden collapse a few minutes later blocked the words of thanks she had intended to speak to Douglas citizens.

REUNION DRAMATIC

The joy of her reunion with her mother, Mrs. Minnie Kennedy, and her son and daughter this morning was a dramatic mark in the recent life of the evangelist. The meeting took place in a tiny room of the Calumet Hospital, following the arrival from Los Angeles of Mrs. Kennedy and the two children, Roberta Star Semple and Rolf McPherson.

The first to alight from the automobile which carried her from the Southern Pacific station to the hospital, Mrs. Kennedy dashed into the hospital—the children at her heels—and threw herself in the arms of Mrs. McPherson, who reclined on a cot. Both Mrs. Kennedy and her daughter broke into tears.

"Mother, darling mother," was Mrs. McPherson's salutation.

Mrs. Kennedy was so overcome she was unable to speak. She caressed her daughter tenderly as she wept on her shoulder and Mrs. McPherson clung to her for several minutes.

Roberta and Rolf stood stoically at the foot of their mother's bed. Neither moved or spoke. They stood as though transfixed.

Then Mrs. McPherson saw them. She leaned forward and Roberta ran to her.

CHILDREN WEEP

Then it was Rolf's turn. Neither of the two children wept nor showed any emotion. It was not until several minutes later that they were overcome and wept quietly.

After these greetings Mrs. Kennedy wanted to hear from Mrs. McPherson's own lips the details of the kidnaping.

Captain of Detectives Cline of the Los Angeles police, and Dep. Dist.-Atty. Ryan of Los Angeles, who accompanied Mrs. Kennedy to Douglas, were present.

Mrs. McPherson related the same story she told to the police here and to Los Angeles newspaper correspondents after she was found in Agua Prieta, just across the international boundary from Douglas.

She told how a man and a woman lured her to an automobile from the beach at Venice, under the pretense they wanted her to administer to their dying baby, how she was thrown into an automobile and given ether, and of her experiences with the men in a house where she was kept prisoner for days until she was removed to a shack "somewhere in Mexico" from which she escaped on Tuesday and made her way to the border.

As she told her story Mrs. Kennedy

(Continued on Page 5, Column 5)

The expedition tonight was secret and formed the most dramatic move in a day filled with drama and rapid-fire developments which had attended the wide-flung inquiry of officers and deputy sheriffs in their efforts to check her strange story of abduction, imprisonment, escape and a twenty-hour trek to safety through the parched and sun-baked country.

Mrs. McPherson left under escort of Chief of Detectives Cline of Los Angeles, Dep. Dist.-Atty. Ryan, Chief of Police Bowden of Douglas and her mother, Mrs. Minnie Kennedy.

SECRET DEPARTURE

Their departure was cloaked in such secrecy that few persons knew anything about it until considerable time had elapsed.

It was but a short time before that Mrs. McPherson had arisen from her cot in the hospital and registered with her family at the Douglas Hotel. She had collapsed and fainted while being photographed in the sun several hours before.

The final dramatic move of the day, it was learned, represents another effort by authorities to clear up many conflicting phases of the case and to advance their investigation into the story she told when she stumbled into Agua Prieta, the Mexican village a short distance away, and was taken to the hospital in this city.

Three separate efforts to pick up the torturous trail through the desert which Mrs. McPherson declared she took in her wild flight to safety had been made during the day, but each developed nothing. Sheriff McDonald had led one party into the desert across the line. Capt. Cline had led another, and the third was headed by Mother Kennedy herself. But they returned without saying a word. Their quests apparently had been fruitless. A mantle of secrecy was drawn about their activities and those of the chief characters in the strange drama.

Mrs. McPherson, "Mother" Kennedy and the former's two children barred themselves in their hotel rooms. They refused flatly to see anyone. Dep. Dist.-Atty. Ryan effectively was muzzled by a telegram from Dist.-Atty. Keyes of Los Angeles instructing him not to talk to anyone but those actively working with him on the case in the capacity of peace officers.

Capt. Cline refused to speak regarding his sudden plunge into the desert upon his return tonight. The motives of Authorities here in [illegible] effectively blocked by Los Angeles authorities, but Arizona authorities were not so reticent. They declared Mrs. McPherson's story should be investigated further.

CROSS-EXAMINATION

Some hours before her unexpected departure for the desert, Mrs. McPherson had undergone a strenuous cross-examination at the hands of Capt. Cline, Mr. Ryan and other officials. The interview occupied the better part of three hours, with a short-hand reporter in attendance to take down every query and answer put to the evangelist and returned by her.

She came out of this ordeal but little shaken. Early tomorrow morning, it was also learned, Mrs. McPherson with the same group of officials, will proceed to a ranch, about twenty miles from here, and will undertake a search for the first shack in which the evangelist says she was held a prisoner by her kidnapers.

In the afternoon, when reports of the plunge into the desert by Mrs. McPherson became current, Mrs. Kennedy issued this statement to The Times representative:

"Sister now believes she can lead us directly to the cabin where she was held prisoner, and I feel sure that we will make the trip. If we do it will postpone our departure for Los Angeles until 9:10 o'clock tomorrow night, instead of the afternoon train as planned."

Mrs. McPherson appeared to be in high spirits when taken to the hotel and her mother said she was enthusiastic over the sudden plan for the evangelist to head her own posse in an effort to bring to justice those whom she accuses of holding her prisoner.

Upon her return from the border, where she had gone with a posse, Mrs. Kennedy refused to be interviewed. She conferred secretly with her daughter in the latter's hospital room, but declared that she wouldn't see newspaper men because she desired an opportunity to confer alone with the evangelist.

WONDER EXPRESSED

As nightfall drew near, the mantle of secrecy was drawn over the activities of the chief characters in the case. But the investigation was pushed with renewed vigor when sunbitten veterans of the desert, who know its dangers and vagaries, came out with flat declarations that they could not understand the evangelist's story.

Their view was summarized by Sheriff McDonald of Cochise county in this statement:

"Mind you, I'm not in any way trying to cast doubt upon Mrs. McPherson's story of her trip through the desert under a blistering sun, but I can't understand how she accomplished her long hike without being blistered and especially when you consider that she didn't have a hat.

(Continued on Page 5, Column 3)

Aimee McPherson and Her Mother Are Reunited at Evangelist's Bedside in Hospital

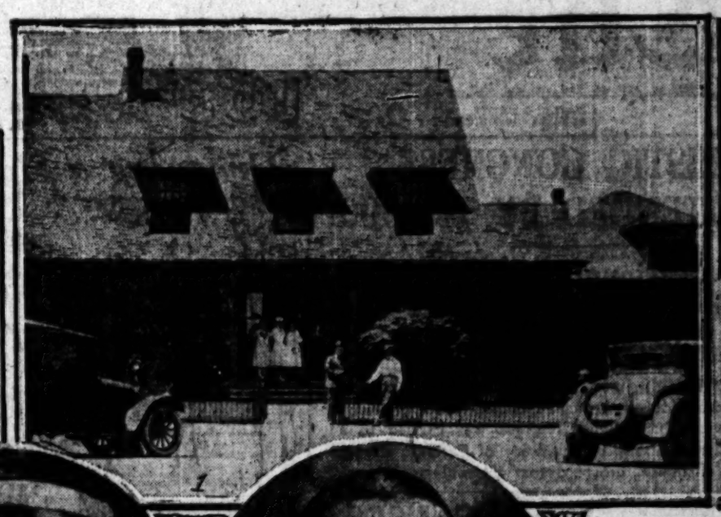

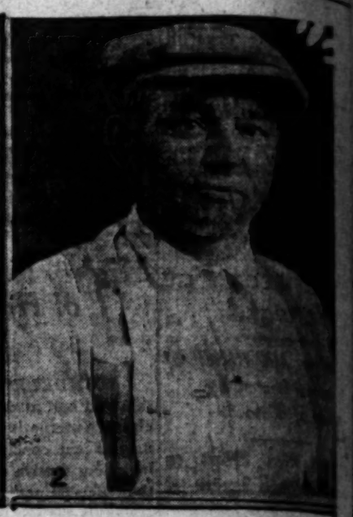

Figures and Scenes in Extraordinary McPherson Abduction Mystery

At the left are Mrs. Minnie Kennedy and Mrs. McPherson, the latter shown as she appeared yesterday in her bed in the Calumet Hospital at Douglas, where she was taken after what is described as her escape from kidnapers. No. 1—A view of the Calumet Hospital, where Mrs. McPherson was taken when brought across the border. No. 2—Conrad Schnase at whose home in Agua Prieta she appeared Wednesday. No. 3—George W. Cook, special officer who took Mrs. McPherson to hospital at Douglas. No. 4—Chief of Police Percy Bowden of Douglas. No. 5—Mayor Hinton of Douglas.

EVANGELIST WILL RETURN TO THIS CITY TOMORROW

Plans Altered for Earlier Trip as She Leads Search in Desert for Shack of Abductors

(Continued from First Page)

Her clothing did not indicate a long hike, in my opinion, either."

Late in the afternoon, Mrs. McPherson left the Calumet Hospital, where she had been taken immediately after being discovered in Agua Prieta, and registered with her mother and two children at the Gadsden Hotel here. They took a suite of rooms on the mezzanine floor.

They stated that they had decided to leave the hospital because of the suffering of one of the patients in a near-by ward and because they believed that Mrs. McPherson would rest easier in the secluded hotel room. They barred themselves against all visitors, stating that they desired to rest and remain by themselves. But Mrs. Kennedy, before secluding herself and the rest of her family, announced that she had made definite arrangements to leave with her daughter and the latter's children at 9 p.m., tomorrow on the Southern Pacific, Golden State Limited, which is scheduled to arrive in Los Angeles at 2 p.m., Saturday. Their present plans, she said, are to go directly to the station at Los Angeles, where they are to be met by a delegation from Angelus Temple.

SERVICE PLANNED

There will be no stopovers made en route, Mrs. Kennedy said. Her daughter's only public appearance, she added, before she reaches Los Angeles will be at community services to be conducted here several hours prior to her departure.

The community service will be conducted in the public park here tomorrow. The evangelist, according to her mother, will address the congregation. Civic officials and prominent residents of Douglas are sponsoring the services.

Prior to Mrs. McPherson's removal from the hospital to the hotel, she collapsed while posing for photographs in the sun. The evangelist fainted but was revived after being taken back to the hospital.

In a further discussion of Mrs. McPherson's miraculous appearance in the Mexican village after she is supposed to have wandered in the sun-baked desert for twenty consecutive hours without water, Sheriff McDonald pointed out that it would have been impossible to negotiate such a trek without suffering severe damage to shoes and clothing.

"Tuesday was an exceptionally hot day," the veteran peace officer stated, "and during the early part of the hike the sun must have been beating down upon her with terrific force."

Nurses at the hospital said, however, that Mrs. McPherson's toes and feet were blistered and that three thorns were removed from her limbs, and another thorn from her right hip immediately after she had been disrobed at the hospital.

SHACK NOT FOUND

The Sheriff said, however, that this is not unusual even after a short hike through the desert country. He added that the evangelist's shoes and clothes, held in a bank vault at Douglas, are hardly dusty. The shack in which she says she was held a prisoner has not been found. A concentrated search through the country, which Mrs. McPherson says she traversed, failed to locate the structure.

Finally, the officer pointed out, Mrs. McPherson showed little signs of sunburn. But the posses of deputy sheriffs and rurales sent out into the desert after Mrs. McPherson's return, came back with their clothing cut by cat's paws and cacti, their feet blistered and all suffering from sunburn.

Mrs. McPherson, although she appeared in a state of collapse when brought to the hospital yesterday morning, showed but few indications of sunburn. Attendants at the hospital stated that her complexion seems to have suffered little.

VAIN SEARCH

Border officers say that it would have been impossible for two men and a woman to have taken a drugged person across the border at Calexico in an automobile, the experience which Mrs. McPherson says she was subjected, without detection. Once across the border, no automobile could go eastward across the Colorado River at any point of the seventy-five miles of river between the international line and the gulf. There are no bridges and no fords there. The river itself is five or six miles wide, including wet and impassable lands on either side. However, Mrs. McPherson may have been mistaken as to the place they crossed.

For nearly twenty hours the two separate posses one under Sheriff McDonald and the other under Mexican authorities acting on orders of President Boudion of Agua Prieta, scoured the entire country for a distance of sixteen miles around the Mexican village, but no trace of the cabin Mrs. McPherson described could be found. Her foot prints were picked up near the slaughter-house by comparison with a shoe she wore when she arrived in Douglas, and the trail was lost nine miles east of Agua Prieta.

Charles E. Cross, old-time border deputy sheriff and one of the best known peace officers and bandit trailers in this section of the Southwest, declared he knew of no cabin within a radius of twenty miles in which the evangelist was held. Two empty cabins were inspected by one of the posse, Chief of Police Bowden stated today but no signs of recent occupancy could be found, and no footprints were distinguishable about the cabin.

INSPECT GARMENTS

This afternoon Capt. Cline and Dep. Dist.-Atty. Ryan inspected the garments worn to Douglas by Mrs. McPherson, but neither would make a statement in reference to them. They consist of a cheap suit of undergarments, an inexpensive bungalow apron and a pair of black shoes and stockings. She wore no hat. The leather of the shoes beneath the instep, which does not touch the soil on hard ground, is still bright, indicating, officers here state, that they are not old. They did not show signs of excessive wear, they added. The apparel is being held in the vault of a local bank on orders of the Sheriff.

The one tangible clew that may lift the veil of mystery which shrouds Mrs. McPherson's movements since she was last seen at the beach, was obtained from the corset the evangelist wore when she arrived here yesterday morning, Capt. Cline announced, after he and Dep. Dist.-Atty. Ryan had inspected the garment.

The serial number stamped on the garment may be the means of tracing the purchaser, the Los Angeles authorities stated.

Ben Levy, owner of Levy's Department Store here, today could not make identification of the dress, shoes and stockings worn by Mrs. McPherson on his return as having come from his stock. He declared the stocking still showed the creases caused by being folded in the box.

Ramon Gonsales, on the fence of whose home at Agua Prieta Mrs. McPherson is said to have swooned at 1:30 a.m., Wednesday, at a joint banquet of the chambers of commerce of Douglas and Agua Prieta at the latter place tonight, emphatically denied that aid had been refused her at his home. Gonsales fixed the time of finding her by saying he had closed his saloon a few minutes before.

SAYS AID GIVEN

He said he took her into the house, awakened his wife and the two worked over her for two hours. She seemed hysterical, he said. They rubbed her, he said, with alcohol and applied other restorative methods, and then he called John Anderson, taxi driver, who took her to the hospital here.

Anderson yesterday said he was asked by the Mayor and Mrs. Gonsales to take an American woman lying on the Gonsales porch to the American side at 3:30 a.m. Wednesday. He said he found the woman, who later turned out to be Mrs. McPherson, sleeping on the porch, with a pillow under her head and a quilt thrown over her. Her face, he said, was lined as though from fatigue and her hair was disheveled, although her dress was not torn.

A dispatch from Tucson today stated that Harry Warnock, Douglas insurance man, said a woman carrying a sack of reddish brown hair was picked up by him on the road between Tombstone and Douglas days ago. The locks in the sack resembled Mrs. McPherson's hair, he said.

The woman, according to Warnock, seemed anxious to get into Mexico. He said he left her at the Douglas customshouse and later learned she had not been allowed to cross into Mexico because of the hair she was carrying. He stated he could not tell whether her own hair had been cut.

APPEAR PUZZLED

Both the Arizona and Los Angeles officers appeared rather puzzled over the condition of the clothes, inasmuch as none showed signs of long or hard wear. The bungalow apron, which is of gray gingham material, and the collar, sleeves and pockets faced with white gingham, was hardly soiled, in spite of the torn pocket. The dress appeared to be new, and evidently had never been washed. A gray gingham belt and a row of white shell buttons down the front were the only accouterments on the garment.

Following the inspection of the clothes, Capt. Cline announced, "I intend to sift every angle of this case that may or may not bear out statements made by Mrs. McPherson, and at the present we will concentrate our efforts on attempting to locate the trio who Mrs. McPherson declares abducted her."

The first questioning of the weird story told by Mrs. McPherson on her arrival in Douglas came during the inspection of the clothing, officers here said. The evangelist's often-repeated statement that she was on the verge of exhaustion during all parts of the torturous journey she says she took over the desert waste of this barren southwest country, and that she fell many times during her enforced hike, are hardly borne out by the garments' appearance, police assert. Veteran border officers, schooled in the hard grind of man hunting through the trackless wastes on both sides of the international line, are also questioning Mrs. McPherson's statement that she had hiked from what she estimated was 11 o'clock Tuesday morning, when she says she escaped her captor, all day through a blistering sun, hatless and without water, until she made her appearance at the slaughter house near here about 2 o'clock yesterday morning.

Another puzzling factor to officers is that the footprints of the evangelist, which were established by fitting one of the shoes she wore to them, disappear approximately eight miles from Douglas and the band of Yaqui Indians, who are noted for their ability to follow even old and worn trails, have been unable to carry it farther away.

Although an automobile track was found a short distance from where the footprints stop and which makes a complete turn-around at that point, officers said they attach little significance to it, stating that it is probable a rancher or someone had decided to turn back at that point.

Mrs. McPherson may have been on the American side of the border most of the time and merely stumbled across it during her wanderings, police state.

However, officers hastened to point out, Mrs. McPherson's semi-delirious condition may have been responsible for some assertions that officers believe facts do not bear out. Little credence was placed in the report handed today to Chief of Police Aguirre of Agua Prieta by Tomasco E. Moreno, 851 Eighth street, Douglas, to the effect that he knows of the hiding place the trio who kidnaped Mrs. McPherson are now occupying. The spot, he told officers, was not far from the Mexican village. However, an expedition under the direction of Moreno is planned by police of both cities.

ROUTE LAID OUT

From Agua Prieta the trail over which Mrs. McPherson says she traveled, leads down the dusty road which parallels the border line within a few feet until it reaches a slaughter-house, approximately one and a half miles east of Agua Prieta. Here it leads away from the line to a distance of 200 yards, when it again runs due east. Here the trail leads to the shanty provided for Mexican rurales line riders for inclement weather, and to which Mrs. McPherson's tracks have been traced from the road, and then back. One and a half miles farther east the trail leads to a cattle fence which runs north and south and hits the international line at the base of Nigger Head Mountain, which the evangelist declares she found after walking for many hours with the sun to her back. With this fact before them the posse will turn back at the fence and then travel southwest to the little Chinese settlement of Cosina, approximately eight miles southwest of Nigger Head Mountain.

During the interrogation this morning the Los Angeles authorities were able to find but one discrepancy between the deposition of Mrs. McPherson and the unofficial statement taken from Miss Emma Schaffer, the evangelist's secretary, following her disappearance from the beach.

While Miss Schaffer said in her statement that she had seen Mrs. McPherson in the water after she (Miss Schaffer) had returned from telephoning a message for Mrs. McPherson, and also bearing to her some candy and orange juice, Mrs. McPherson insisted that she was called from the water during Miss Schaffer's absence.

"TIMES" WINS FIGHT IN AIR

(Continued from Page 1, Part III)

of Los Angeles, at San Diego, and at Yuma.

Sheldon made a plucky try for Griffith Park. Fighting his way through dense banks of vapor, he reached El Monte only to find the fog rolling in so thickly that it became impossible to stock to the air trail. Guided by the huge "P" of Pomona College, marked in red on the mountain side, Sheldon swung back to the east again toward March Field.

Claud Ryan, the San Diego pilot and a crack aviator, was first into Douglas, and first out on the return journey—but fog and unfamiliarity with the route caused him to become lost and finally he had to make a forced landing at Santa Susana Pass, after vainly circling about Riverside trying to see March Field in the fog.

Hours earlier the Dusenberg had reached Riverside. While Haldeman waited at March Field, Irrin drove to Banning to watch the pass. It was during this long wait that Sheldon and Steiger were fighting their way through the fog in the desperate effort to make Griffith Park.

The Times got in touch with the Chief of Police of Riverside, and when Sheldon at last landed, a Riverside motorcycle officer was waiting to "do his stuff." Steiger tossed him the McPherson photographs, the roar of a motor died away from March Field—and the pictures were in Los Angeles in time for The Times to beat its nearest rival on the street by a safe margin.

McPHERSON BOWL OFFER WITHDRAWN

Armitage Says Managers Wish to Present Exclusive Music Features There

In announcing that he has withdrawn his offer to present Aimee Semple McPherson in the Hollywood Bowl as her return appearance in Los Angeles, Merle Armitage, Los Angeles impresario, has issued the following statement:

"There has been some criticism directed against the management of the Hollywood Bowl for its being used for any but musical events. Because of the lateness of the hour I was not able to communicate with any Bowl official before sending my offer to Mrs. McPherson. As the Bowl management wishes to adhere to its new policy of allowing nothing not of a musical nature to appear there, I have wired Mrs. McPherson withdrawing my offer.

"In justice to the Bowl management it must be said that it had nothing whatever to do with my plans, and that I was forced to send my offer without being able to consult it. I acted on the presumption that inasmuch as I could recall Will Hays, Ole Hanson and C. C. Julian having used the Bowl for purposes that could not possibly be construed as musical or artistic, and as convention meetings have been held there, that its great capacity and remarkable acoustic properties would furnish an ideal place for the reappearance of Aimee Semple McPherson."

MORE FOR PETALUMA CREEK

WASHINGTON, June 24. (AP)—An increase of $9000 has been made by the War Department engineers to the original $1000 set aside for the improvement of Petaluma Creek, Cal. The increase is due to unusual spring storms which added to the quantity of silt that is to be removed.

WOODBRIDGE RECHOOSES

New York Man Again to Head Club; Name Change Voted

PHILADELPHIA, June 24. (AP)—E. Woodbridge, New York, was re-elected president of the Advertising Clubs of the World; Stewart, Philadelphia, secretary, and Francis H. [illegible] York, treasurer.

The recommendation to change name of the organization to International Advertising Association was adopted.

"FOOTSAVERS" Exclusively at INNES

Stylish to the Last Step

New Footsaver Pump $12.50

An appealing new model, which is very popular. Patent leather with trim and elastic gore buckle. Combination steel supporting arch and snug fitting heel.

In AAAA to C

INNES SHOE CO.
642 So. Broadway
6501 Hollywood Boulevard
432 E. Colorado St., Pasadena

NO BETTER SUITS MADE

$60 Suits to order

Stewart

THE SQUARE TAILOR
321 West Third St.
Room 204, Upstairs

This Store Wants a New Owner

—someone experienced in the grocery business — with pep and ability to build up trade—someone who sees the possibilities of a neglected store in a well-populated neighborhood.

Such a person can step right into ownership—clean up the premises in half a day's time—and in less than three months have a remarkably prosperous business. Turn to the "Businesses" columns in today's

Times Want Ads

Accredited Los Angeles Agents for

Red Cross Shoe

"Arverne"

In lustrous black kid, or patent

$12.00

In white kid, or blonde kid—with sauterne trimming.

$13.50

Arch-Tone

A Red Cross Shoe

The "Arch-Tone" is both corrective and preventive as to deadly foot troubles—Yet is happily incorporated with smart shoe fashion.

McCausland Bros.
414 S. Broadway

Vacation Specials

Portable Phonograph Outfits

$35.25

At $1 a week

Learn How to Have One This Summer Without Cost

Wiley B. Allen Co.
720 SOUTH BROADWAY

EXCLUSIVE MOTION PICTURES OF
Aimee Semple McPherson
After Her Escape from Kidnapers Now Being Shown at the
Metropolitan Theatre

EVERY MORNING IN THE YEAR Los Angeles Times DAILY FOUNDED DECEMBER 4, 1881

The Times Building, First and Broadway Phone MAdison 0700

90c per month DELIVERED BY CARRIER Single Copies, Daily, 3 Cents; Sunday, 10 Cents

By Mail in Postal Zones 1 to 4, including California, Arizona, Nevada, Utah, Yearly $12.00; Monthly, $1.00. In Zone 5, including Colorado, Idaho, Montana, New Mexico, Oregon, Washington, Yearly, $16.00; Monthly, $1.50. In Zones 6, 7 and 8, balance of States, Canada and Mexico, Yearly, $18.00; Monthly, $1.50. POSTAGE PREPAID.

Entered as second-class matter Dec. 4, 1881, at the Postoffice at Los Angeles, Cal. under the Act of March 3, 1879.

FRIDAY MORNING, JUNE 25, 1926. VOL. XLV. NO. 204.

e in Hospital

AIR

WOODBRIDGE RECHOSEN

New York Man Again to Head Ad Club; Name Change Voted

PHILADELPHIA, June 24. (AP)—E. E. Woodbridge, New York, today was re-elected president of the Associated Advertising Clubs of the World. Rowe Stewart, Philadelphia, was elected secretary, and Francis H. Sisson, New York, treasurer.

The recommendation to change the name of the organization to International Advertising Association was adopted.

"FOOTSAVERS"
Exclusively at INNES

Stylish to the Last Stitch
New Footsaver Pump
$12.50

An appealing new model which is very popular. Patent leather with suede trim and elastic goring under buckle. Combination last—steel supporting arch and snug fitting heel.

In AAAA to C

INNES SHOE CO.
642 So. Broadway
6501 Hollywood Boulevard
452 E. Colorado St., Pasadena

NO BETTER SUITS MADE

Conceded by hundreds of well dressed customers that no better suits are made than A. Stewart's, why not have YOUR next suit made at this popular up-stairs shop? Here 18 years.

$60 Suits to order now $40

Stewart
THE SQUARE TAILOR
321 West Third St.
Room 324, Upstairs—Take Elevator

ion Special!

Learn How to Have One all Summer With out Cost!

y B. Allen Co.
OUTH BROADWAY

VE-MOTION PICTURES OF
mple McPherson
om Kidnapers Now Being shown at the
tan Theatre Broadway at 6th Street

H·A·R·R·I·S & F·R·A·N·K

At Clothes Ease
through the siege of summer

No matter the weather—the time, the place, you'll be cool, well-poised and at perfect clothes-ease in one of our summer models. They have the air of distinction—the smart styling—which only perfect workmanship achieves. They've the fineness of texture which only perfect weaving produces!

Priced to fit wallets of varying volume

Palm Beach Suits.....$16.50
Two-Piece Flannels ...$25.00
Two-Piece Mohairs ...$22.50
Three-Piece Flannels..$35.00
Fine Silk Poplins $50.00

Harris & Frank
HILL STREET NEAR SEVENTH

Catalina

New Pacific Electric Service from Hollywood to Catalina Steamer—

Starting Sat., June 26 Pacific Electric train the "Catalina" leaves daily from Gardner Jct. 8:05 a.m., via Hollywood [illegible] stopping at La Brea 8:07 a.m., Highland 8:09, Las Palmas 8:10, Vine 8:13, Western 8:17, Vermont 8:21, running via 6th & Main Sts., connecting with Steamship "Catalina" sailing at 10:00 a.m. daily.

Returning boat, passengers take any P. E. train to Los Angeles to catch 3:00 p.m. Catalina train from 6th & Main. Steamer "Avalon" sails 3:45 p.m. daily except Sun.

CATALINA TICKETS ON SALE AT

Gardner Pharmacy, Gardner Jct.
GRanite 2278
La Brea Pharmacy, La Brea Ave.
HOlly 1394
New Ready Drug Store, Hollywood and Highland
HEmpstead 1136
Dalke's Travel Service, 6723 Hollywood Blvd.
GLadstone 9005
Fisher's Pharmacy, Hollywood and Vermont
Olympic 1312
Lynch Drug Store, Hollywood and Western
HOlly 0019
Also 6th and Main, L. A. TRinity 2961

...urself
...to Vancouver
a Fine Car
...813 W. 5th St.
...MUtual 4131

Sure Relief

6 BELL-ANS Hot water Sure Relief

BELL-ANS FOR INDIGESTION
25¢ and 75¢ Pkgs. Sold Everywhere

Mrs. McPherson Tells of Her Experience

PASTOR REPEATS STORY AS OFFICIALS QUESTION HER

Full Details of Kidnaping Tale, of Torture and Escape Given in Answer to Investigators

DOUGLAS (Ariz.) June 24. (Exclusive)—Aimee Semple McPherson's official statement of her adventures since she disappeared from the beach at Ocean Park on May 18, last, as told in the response to questions by Captain of Detectives Cline of Los Angeles in Douglas, today in the presence of Dep. Dist.-Atty. Ryan, Chief of Police Bowden of Douglas and her mother, Mrs. Kennedy, was released for publication here tonight. This statement was taken by a shorthand reporter and will serve as a guide to the official investigation of the asserted kidnaping. Mrs. McPherson's answers and the questions follow:

Capt. Cline: Sister, I am going to let you tell your story in your own way, and then ask you some questions afterward. I want you to commence at the time you left the temple, as to who was with you and how you left the temple on May 18, last, at the time you left to go to the beach who was with you. Tell us in your own words everything that you did and everything that happened to you all the way there.

Mrs. McPherson: Having been working very hard on extra meetings on Sunday, May 16, and having spoken to about 15,000 people, Monday and Tuesday which are always my rest days, but this Monday, instead of resting I gave my journey log at the requests of thousands of people and spoke of my trip to the Holy Land, illustrated with scores of slides. The crowd was so enormous, filling the building soon after 6 o'clock, that the overflow stood in the street until after 9:30 o'clock when I dismissed the first audience and refilled the building, repeating my journey log; even then the demand was so great that I promised to give it again on Tuesday night. So mother and myself and Mrs. Schafer thought that I should have a little bit of rest to be strong for this extra work.

GOES TO BEACH

I love the beach and swimming and do not play golf or dance or do the other things for exercise so I asked mother to go with me, but she was too busy and she asked Mrs. Schafer if she would stay with me, as the children could not go for they were having examinations, and Mrs. Schafer, who has lived with us for some years, said that she would go and mother stayed. So we drove to the beach in my Kissel coupe and stopped in front of the Ocean View Hotel. We had stopped at this hotel many times. Having spent a portion of last summer there with my whole family and Mrs. Schafer, driving out at night to the meetings.

The manager of the hotel smiled at me and said, "Are you going in bathing?"

I said, "yes," and he said, "come on in and have a room."

I have a room always because I do not want to go to a public bathhouse, being a lady evangelist and rather timid about appearing where everybody would know me. I went to the room, disrobed and put on my bathing suit. Mrs. Schafer and myself were both rather hungry, and if I remember rightly, I had a waffle.

I think it was my dress, that I put on over my bathing suit, I am quite sure I put on my dress, but at any rate, we had the waffle and Mrs. Schafer went down and got some orange juice.

I went to the beach, rented a little beach tent, because Mrs. Schafer does not swim and I thought I would keep her out of the sun. I went to the tent and spread out my Bible, papers, notebook and pencil, to work a little on my Sunday sermons and prepare the messages for the week, and while doing this my mind went to the meeting of Tuesday night and I thought in giving my lecture Monday I wished I had had certain films further to illustrate my trip. I made a list of these. Also some special music that I wanted for the night meeting and special singers. I gave this list to Mrs. Schafer and asked her to telephone (being in my bathing suit I could not very well do it myself,) while I was having a dip.

She said, "Don't go out too far." I said, "I won't."

MAN IN WATER

So I swam out from the tent pretty near to the end of the pier, crossed over toward the pier and swam back.

Capt. Cline: Question—You swam back on the same side of the pier you went out on?

A.: On the same side of the pier.

Q.: Did you pass anyone going out?

A.: Yes, there was a gentleman going out. There were not many people in; hardly anybody goes out far, you know. As I came in swimming I noticed there were some life-guards drilling and I came up a little closer to watch them. I did not come out of the water for the reason that I was in my bathing suit.

I stopped about waist deep in the water watching them when I heard my name called. I am not sure whether they said "Sister McPherson" or "Mrs. McPherson," but one or the other. My feeling was one of annoyance that I had been recognized while swimming, but I came out. There were a gentleman and a lady much distressed and crying. The man took off his hat courteously while he talked to me, but he seemed very much perturbed and they told me a pitiful tale of a baby dying and they had driven in all the way from Altadena with the baby. They stated that the doctors had given up the baby, but that they would feel better even though it died if I prayed for it.

"How did you know I was here?" I asked.

"We went to Angelus Temple first," they replied, "and mother told us that you were at the beach, and that if we drove out there she was sure that under the circumstances you would take a moment to pray for the little one."

ASKS FOR TIME

Mother, you have always told me that they should always bring a card with your signature and I should always ask for it; if I had it would have been all right. First, I asked where the baby was, and they said "In the car," and I said, "Well, I am in my bathing suit and I cannot go now. I will have to wait until I dress."

They said: "Oh, no, the baby is dying; that would be too late."

I said, "Well, I will go to the tent for my dress, anyway." The lady had a folded coat, something like a dark mackintosh, on her arm, with large sleeves. We crossed the sand toward the board walk, the man and the lady on their side of me. At the board walk the lady went ahead, professing her intense anxiety for the baby. When we reached the car the door was open and the lady was sitting on the far side on the back seat, and the car was headed toward the Speedway.

Q.: Was there a lady sitting on the back seat of the car?

A.: Yes, the lady went ahead of me.

Q.: She preceded you and was sitting on the back seat of the car when you reached the car?

A.: Yes. There was a man sitting back of the steering wheel. I cannot state positively, but I think the motor was running. I am not sure about that. The lady held in her arms tenderly what seemed to be a baby wrapped in blankets and was shaking and crooning to it. It was impossible to reach the child from where I stood and the gentleman who stood behind me suggested that I get into the car; being in my bare feet and the child being out of reach, I was glad to do so. I stepped on the running-board, my weight thrown forward. After that things moved so fast that it is hard to give an absolute description—there came a sudden shove, which I presume must have been from the man behind me, and I fell forward on my elbows and face on the floor of the car.

SICKLY ODOR

The woman unfolded the blankets and threw them over me, covering me entirely, and with her hand under the blankets pressed something that felt like a sponge to my face and I smelled something sticky sweet and everything grew dark, and I knew no more until I came to myself deathly sick at my stomach.

Q.: Are you acquainted with the smell of chloroform?

A.: I had not smelled it for many years, but I had taken some once while in China.

Q.: You wouldn't be able to state positively that this was chloroform?

A.: No, not positively.

Q.: Did the machine start right at that time?

A.: It must have; I was struggling.

Q.: All that you recall is that the machine at this time started?

A.: Yes. The woman had one hand on the back of my head and one hand over my mouth, pressing this stuff to my mouth.

Q.: After you had become unconscious, after this sponge was pressed to your mouth, what is the first thing you remember?

A.: Of being deathly sick to my stomach, nauseated, and the lady holding a dish before me. I was lying on my side. I looked up and saw this same woman.

I thought at first that I must have had an automobile accident and was in a hospital, and I asked her where I was. She did not answer me at first. I looked around and saw a white iron bed—which I was in—a dresser, a table and a cot and a window, which was boarded almost to the top. A door was at my left. I asked again where I was and what had happened.

Then the lady called, "All right, Steve," and two men entered the room, the two I had seen before.

The man who I later knew they called Steve stood at the foot of the bed, slightly at the right, and the dark man at the corner, looking down at me. Then they told me—I cannot give their exact words—but the gist of their conversation was that they had planned this for a long time and that this was the first opportunity they had had to get me. I asked them why they had taken me and they told me that I was to be kept for ransom and that they were going to get that damn temple.

TOLD TO KEEP STILL

I know "get" was their phrase. I became very much excited and sat up in bed and pleaded with them, told them that I could not be spared from the temple. They laughed at that. I told them I could not be spared from the school and that my mother would be worried, and they finally told me to keep still. After they were gone I got out of bed and went to the window. I screamed and called. The woman came in and she was rather a heavy-built woman, put one hand on my shoulder and shook me and told me to stop that, but as soon as she turned her back I called again. Then they came in and put a wad of white cloth in my mouth and tied a handkerchief tightly around my face, but they only kept this there for a few moments, telling me that if I screamed again it would be repeated.

They did not tell me at first how much money they were holding me for, nor did I think to ask them, I was so excited with what had happened to me. I asked them if they would send word at least that I was alive and well, and they said, "You bet we will."

The days wore on and I lost track of them.

The woman who they said I might call Rose was with me constantly, sleeping on a cot. I was never out of that one room. She brought my food in to me, which consisted chiefly, I believe, of canned goods. I heard the men's voices frequently in the other room, but believe, from the sound of a car coming and going, that the larger man, the one they called Steve, was absent a good deal of the time. Then came a day that they told me about the questions mother had asked some one to prove that I was alive.

Q.: About how long ago was that?

A.: I cannot tell you, about the middle of the time I was there.

Q.: Did you change places at all or move at all?

A.: No, not until this time, three or four days ago.

Q.: Do you remember what the questions were?

ASK ABOUT HAMMOCK

A.: They did not tell me at first that they were questions. The lady began to talk about how hot it was and spoke about how good a hammock would feel and asked me if I had ever slept in a hammock and I said yes, we used to have a wire one in the country. She said, "did you have it on the piazza and was it hot there?" I said, "No, we had it out under the apple trees." Then I noticed that the men were coming in and were asking different things and I said, "Why are you asking me these things, what is the idea?" They told me that they were soon going to let me go now, they said, "the old lady was coming through with the money now pretty soon." They meant my dear mother. They said that I could soon go and that if I would just be good and answer these few questions that they might help convince her. I think they must have been putting out some feelers to see what she would do so I refused to answer any more and the man said, "You will if you know what is for your own good. You will answer them and answer them quick," using profanity. It was then that he touched my finger with the lighted cigar butt, but I just winced and said "go ahead," and he stopped and seemed to be ashamed.

Q.: Was this room in this house you were in nicely furnished?

DESCRIBES PAPER

A.: It appeared to me to be a two-story house, at least I heard footsteps upstairs, but I do not think they occupied that floor. The room was papered, had a paper with a kind of bluish stripes and pink flowers.

Q.: During this time you were always kept in this one room?

A.: Yes.

Q.: Did this window look out over any country, could you see?

A.: There was a board fence, the top of which was very high.

Q.: Could you judge whether this was out in the country, or in some little place?

A.: I could not tell, judging by the heat I think it was down south somewhere. What I could see over the high board fence was like the desert.

Q.: Was it a modern house?

A.: No, I would not say so, but it did have a small bath.

Q.: And a lavatory?

A.: Yes.

Q.: With a flush toilet?

A.: Yes. But no electric light, only kerosene lamps.

ASKS ABOUT ROOM

Q.: I want you to describe, if you can, Sister McPherson, the furniture in your room, so that in case we were going out to look for that room and had an idea of a place we wanted to search, we could know that it was the same room you were in?

A.: The wallpaper had a small border running around the top. The ceiling was not papered. It had some cracks in it. There was an iron double bed, a dresser, well-used, brown colored with the varnish pretty well worn off, and a mirror, a rather wide mirror, a rocker and a chair. That was all, except the cot.

Q.: Did you place any mark or any writing of any kind in the room.

A.: No.

Q.: There was a rug on the floor?

A.: There was no rug on the floor. There was one door and one window and the bathroom door. There was no clothes press, but a little curtain over the corner of the room.

Q.: Today is Thursday and you came in here yesterday morning; that would be Wednesday morning. About how many days before that was it that you were taken away from this place and placed somewhere else?

A.: I am not sure, but I don't believe it was more than three or four days.

Q.: Tell us exactly what took place from the time you were moved from this place to this other place.

WAKENED AT NIGHT

A.: The man they called "Steve" came back from some place or other. The man had a book of some kind and I gathered that in it was the time they were going to try to get whatever they were to get out of the church. And they were going to move me to a place that they said nobody would ever find me, for a short time. They did not tell me any of their plans, however, but that night, I had been asleep I think quite a while, when the lady woke me and told me to get into my clothes and they took me out blindfolded and bound, but not gagged, and she took the little mattress she had and laid it on the floor—I think it must have been the mattress from her cot, but I am not sure—the front seat of the car was one of those that fell down and then folded forward, leaving a space. They told me to lay down and go to sleep again.

Q.: Was that the same car?

A.: I think it was. It was a sedan. I had not taken a good look at the front seats to know whether the first car had a seat like that one.

Q.: Did you notice whether or not it was a two-door or a four-door?

A.: I believe it was a two-door, but I am afraid that I cannot say very definitely. The only reason I am saying it was a two-door is because I think this was a two-door, not from my recollection of this particular car.

Q.: That first car, where the woman was supposed to have the baby, that car had a door, did it not?

A.: Yes.

QUESTIONED ON CARS

Q.: But just from the construction of the second car, possibly it was not the same car?

A.: It might have been, but I do not know for sure.

Q.: Do you know what the construction of the seats were of the first car?

A.: I do not know. My whole attention being occupied with the lady in the rear.

Q.: You don't remember the tapestry or the material the seats were made of?

A.: No, I guess I have gone into hundreds of cars to pray for people but I could not describe any of the tapestries. After a while I did sleep at first. I had tried not to eat or sleep, hoping that they would take me back, but I gave that up, thinking that I needed my strength and I had been eating what I could to keep my strength. We journeyed the next day through what I believe must have been open country because I did not hear the rumble of traffic. If there were towns they must have circled them. Most of the roads were smooth. I was not blindfolded all the time. There was one time that they put something over my mouth but that wasn't for very long before we got into where they were going to. They didn't say anything when they put this on my mouth but it was then that I heard rumbles like cars and voices.

Q.: And you were lying down in the car?

A.: Yes.

Q.: How many people were in the car with you?

A.: Two.

Q.: Who?

TWO OTHERS IN CAR

A.: The dark man and Rose. I believe the other man must have been driving the other car because I know that they did not bring the camp chair and the camp cots in that car.

Q.: Did they take the gag off you then?

A.: Yes, they did, and then proceeded and slowed down a little at that time, but at any rate we went on and darkness had fallen and it was then that they put something over my eyes for a moment and took me into this little shack. I never had a look at it. Then they told me that my mother had collapsed and that was the last stroke. I stood everything else, but when I heard that my mother had collapsed it seemed like something snapped inside of my head and I began to cry out and moan, but did not do it loud enough to disturb them, I guess. I was very sick and hysterical and could not eat anything.

Q.: It was after dark, then, when you arrived at this shack?

A.: Yes, but I do not think it was very long after dark.

Q.: Please describe this place.

A.: I am not sure whether the second place was adobe or wood. I know the walls were dark, and that is all the attention I paid to them.

Q.: Was there a window in the building?

A.: There was a window, I am trying to think whether it opened out or up and down. I was in bed practically all the time.

Q.: Was it your impression that the place was furnished when you went there?

A.: No, I know it was not. They brought the soldier cots, brown khaki ones.

Q.: All you had to sleep on there was the cot?

A.: Yes, and the little mattress.

Q.: What kind of a floor had this building?

A.: Wood.

ROOM UNFURNISHED

Q.: Was there any other furniture in the room you were in except the cots?

A.: Only a camp chair. She had a little dipper with a handle and a sort of a pail, there was no bathroom, but there was a tin can in the corner of the room that was my salvation. I was in bed and I was just simply mad with worry and anxiety and I felt I could not stand or walk.

Q.: When you arrived there that evening, you and this Rose and this dark man in the car you were in, did Steve show up there about this time, that is, the same time you did?

A.: Yes, I imagine he was there before us. I am not positive of that, although I know he was there.

Q.: During the three or four days you were there at this place, was there any conversation between you and the men or Rose as to whether there was anything doing in the way of getting this ransom fixed?

A.: I said to Rose, "It is so hot, it is so hot, I cannot stand this heat." She always called me "dearie" in a very gushy way; she would say, "now, dearie, if your mother behaves you will be out of here perhaps by Friday."

Q.: By Friday she meant this coming Friday, tomorrow?

A.: Yes, I think so.

Q.: You say there was not any conversation with the man in regard to this?

A.: They spoke about going to the city. I heard that much. They didn't talk to me much, they seemed rather anxious and she is the one who spoke to them. I said, "It is so awfully hot, if we had some ice," but she said, "It is not as hot as in Honduras."

Q.: From what you saw and heard around there, you think two men stayed around there?

MEN LEAVE

A.: I think they were there for a day but the next day they left and that was the first time I had ever been left alone with her. She had gone out at different times, but the men had always been around.

Q.: Coming up to Tuesday, at that time what did she say to you?

A.: She brought in a little tin basin and I washed, but I did not seem able to stand or go around the room. I just kept saying "mother, poor mother," like a child. I was thinking how she must be suffering. My legs refused to hold me and when I would get up I would fall down. She said I am going out for a little while for some supplies and I will have to tie you again. I said "I cannot stand. You know I will just fall." She said "that doesn't matter, you will be alright, it won't hurt you a bit." I said "won't you tie my hands this way (indicating with hands in front.)"

She said "lay on your side, dearie," and she tied my hands with something flat; it looked to me like a little strap that you turn a mattress with, that is a flat piece of cotton. She tied this around my wrists and ankles.

Q.: Did she tie your hands in front of you.

A.: No, behind me. They never tied my hands in front of me. My feet were crossed that way and she tied them. I heard a car start and I listened to the motor and it sounded to me like a little car; it sounded like a Chevrolet, not like a Ford, but a little car. First I did not know they had taken the bigger car.

LOOKS AT CAN

Q. Did you hear any voices before she started?

A. No.

Q. About what time Tuesday morning do you think this was that she left?

A. I had no way of telling the time, but after she had been gone a little while I realized that if I could only get my feet loose I would have a chance; but I felt so weak. I began to pull my feet and wiggle them; then I began trying to loosen my hands, but could feel it was utterly impossible and then I looked at this can. It was a can something like we used to have for maple syrup, a big Texaco can with a top that had evidently been cut off roughly. I wondered if I could get to that can and cut the straps. I could not get off the bed and walk, but I rolled across the floor and I stood up and started on this strand and I kept on working until I ripped it, but there was no give to it; finally something seemed to give a little and I rubbed harder and one strap or strand parted and then I pulled with all my might and main and it parted.

Q. That was the strand around your hands.

A. Yes, I got the feet undone myself and left the rope right there and did not stop in the manner of my going, although I could hardly stand. My ankles would just buckle up like that. (Indicating.) Strength came to me and I got out of the window. It wasn't much of a drop at all. I didn't stop to look at anything; I saw it was the desert, but I didn't stop to look which way I went, but just went.

Q. Did you try to get out of the door?

A. No.

Q. Do you know whether the door was locked or not?

A. It was closed.

Q. Do you remember when she

(Continued on Page 4, Column 3)

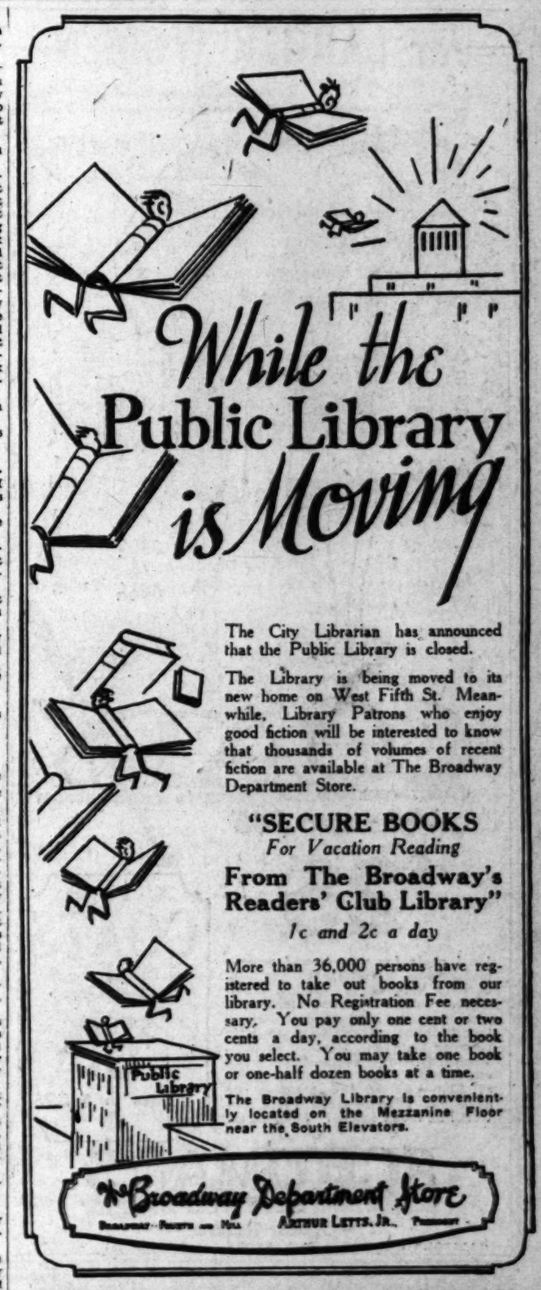

The City Librarian has announced that the Public Library is closed.

The Library is being moved to its new home on West Fifth St. Meanwhile, Library Patrons who enjoy good fiction will be interested to know that thousands of volumes of recent fiction are available at The Broadway Department Store.

"SECURE BOOKS
For Vacation Reading
From The Broadway's Readers' Club Library"
1c and 2c a day

More than 36,000 persons have registered to take out books from our library. No Registration Fee necessary. You pay only one cent or two cents a day, according to the book you select. You may take one book or one-half dozen books at a time.

The Broadway Library is conveniently located on the Mezzanine Floor near the South Elevators.

The Broadway Department Store
Broadway Points and You. Arthur Letts, Jr., President

EATING
Dell's Cooked Ice Cream

is like coming to California—the longer you put it off, the more you realize what you have missed. Lots of nice places to live but no other locality suits the average temperament like Southern California. Lots of good ice cream made and sold in this city but none which hits the average taste like Dell's. We know this because we know the quality and can judge by the repeat orders. We are much too young yet to attract a great deal of attention. But, believe us, folks, we are like the rolling snowball getting bigger at every turn. We are holding our patrons. Give us a few months and we believe you will see patrons parked thickly around our stores, for cone and table service, and several trucks busy making home deliveries. You will agree with us that as business men we would be acting very unwisely to make predictions and broad claims if we were not sure of our product. We are sure and this is why we are requesting you to visit our Stores at 652 N. Larchmont; 243 S. Western; 2009 West Sixth, and

Just try it

Phone Order Dept. GLadstone 0904

WHY BE BALD?
We Guarantee New Hair or No Charge.
Courteous Examination Free.
American Hair Growing Inst.
812 Low's State Bldg., Broadway at Seventh
Office Hours: 10 a.m. to 6 p.m. Tues. and Thurs., 10 a.m. to 8 p.m.

for LARGER WOMEN

GREAT PURCHASE SALE NOW ON!

38½ to 54½

EXTRAORDINARY VALUES IN SIZES

COATS

Values to $45

$25

300 Elegant COATS In Another Special Group

$39

Values to $69.75

Ideal coats for year 'round wear—slenderizing in appearance, yet wonderfully well-fitting. Satins, Charmeens, sports fabrics, lorsheens, etc. Splendid silk linings. Excellent tailoring. Many trimmed with summer squirrel. Sizes 38 to 54½. Typical Schuman coats—full, roomy, comfortable. An astounding value at $25!—one of the greatest we have yet offered—these coats are worth as much as $45! Shop early!

SCHUMAN'S
609 WEST SEVENTH STREET
Opposite Robinson's
CALIFORNIA'S FOREMOST STORE FOR LARGER WOMEN

Stratford Inn
Del Mar, California

Fishing is Wonderful at Del Mar

SWISH—the battle is on! In the history of Del Mar, fishing has never been so good as it is this season—right now. Every day guests at Stratford Inn are getting remarkable catches of game fish off of the private quarter-mile pier in front of the hotel.

Make it a fishing vacation by making reservations at Stratford Inn. Besides accommodations are exceptional—and many other recreations invite you.

Stratford Inn is just a pleasant 4-hour ride along San Diego Highway. Write or phone H. E. Thompson, Manager, or Arthur S. Stock, Assistant Manager, Stratford Inn, California.

25 Miles North of San Diego
105 Miles South of Los Angeles

8 garden grown varieties of the higher qualities

If you are particular—buy the rich-fragrant BEN-HUR TEA

more cups to the pound

Sealed in the Carton by Stowell Corporation

APARTMENTS

Flats—rooms—houses, etc. listed daily in TIMES WANT ADS

QUERIES ELICIT ORDEAL STORY

Mrs. McPherson Relates Full Details of Abduction

Traces Seizure and Drugging in Auto at Beach

Memory Vague on Some of Points in Narrative

(Continued from Third Page)

left there whether she locked the door?

A. I do not know.

UNEVEN COUNTRY

Q.: Was this window up or down?

A.: The window was open.

Q.: There was no screen on the window?

A.: No, no screen.

Q.: It was just a desert?

A.: Just cactus, and I thought, my, we must be down in the Imperial Valley, or out by Palm Springs.

Q.: After you got out did you notice this place at all?

A.: I didn't stop to look. I just ran. I am sure it was only a one-story house.

Q.: You do not remember whether there were any outbuildings around it at all?

A.: I do not think there were.

Q.: Would you say it was a mountainous country?

A.: Not mountainous or hilly, but rather uneven, because I remember stumbling several times; I just ran; I was watching for a car. I ran until I got tired and would stop and walk; as I ran my thought was to watch for a clump of bushes that I could get behind if she ever came back. I ran and ran and walked; it was hot; I thought, am I going in a circle or straight, and after what seems to me to have been hours I saw this black mountain ahead; I thought if I could get tot hat hill there might be shade and water.

"Finally I had to stop and lie down and the darkness came down. It got quite dark when I came to a place where there was a little raise.

I started to head for that mountain. I began to get very thirsty. I had come to something that seemed to me kind of high and I began to think a good deal of rattlesnakes as I had heard how terrible it would be to get bitten.

DISCOVERS FENCE

As I came to this little high place I saw there was a fence in the distance and and I thought, "I have found a fence. Isn't that wonderful!"

The fence was at my right, the mountain was right here (indicating) and I thought, "I have found a fence; now I am going to find a house."

I was so happy, but there was no house, but I found a road, and I said, "Now or never."

Q.: What kind of fence was that?

A.: It was a barbed wire fence. I started down this road.

Q.: Did you have to go through the fence?

A.: No.

Q.: How many strands of wire do you think it would be, how high?

A. The chief here knows where the fence is. I came along this road and it seems to me that I had spent two-thirds of the journey up to that time.

Q.: Was it still daylight when you found this road?

A.: No, it was after dark; I cannot give you just the hour, but I should think it was about 9 o'clock. The moon was up there (indicating) and the mountain was now at my left and I started for the road. After a while I came to a little tiny shack of some sort, vacant, with a tin roof, and I went to the door and knocked and called. It was vacant, so I came back and I had to lie down very often and it was getting cold, so I put my dress up over my shoulders and wrapped it around me when I laid down; I scraped the dust up in a little bundle for a pillow, thinking I would sleep there until morning, and then I would hear a rustle and I thought it was a rattlesnake and I would get up and go on.

LIGHTS VANISH

They say they have followed my footsteps for about eight miles along the road. I went on and on until I saw a glow in the sky and thought it must be a village or a town; it looked like fifty miles away, but it looked like heaven in the distance, and then I got so I could see little lights, but I had only gone a short way when those little lights began to flash out. I was not more than a third of the way down the road when the lights went out. You can determine how long I was making that trip, because I walked fast up to the time I came to the road and after that I could not. I kept calling, but my voice sounded so little. I thought what would this woman do and that is why I called. I thought she would not stay there, she would simply pack up and go, so I began to call and call. The dogs were barking in the distance, but that was all I could hear.

Finally I came to a place where I saw a great shed, which I thought was a building. Then I hollered again and the dogs began to bark; then I heard men swearing at the dogs and telling them to be quiet and I ran to the fence and went through the gates. I went to this fence and I said, "Will you please help me to find the police."

A man came out and said, "What want?"

I said, "I want the police."

He said, "What you done?"

I said, "I haven't done anything, but I want the police."

I saw he was a foreigner; couldn't understand me very well, and I thought I had better not tell him all about it, but finally I told him that I had been kidnaped and spirited away, and he said, "Who took you," and I told him that some people, but I did not go into details.

"Have you a telephone, I want to find the police," I said for the lights of the town seemed so far away.

He said, "No, we have phone."

"I said, "Have you an automobile?"

"He said, "No."

I said, "Have you a horse?" He said "No." He said, "No, you come here and rest until tonight. It will be morning now soon."

I said, "Have you a wife or any other ladies here?"

He said, "No."

I said, "What is this building?"

He said, "It is a slaughterhouse," and I said, "I will go on. How far is it to the first house where there will be a lady."

He kept asking me questions, "who are you, what do you want."

I said, "please tell me how far it is to a house where I can get the police or there will be a lady."

Finally he grumbled something about it being a mile. Instead of going up that grade and over the bridge, I tried to save myself even that, and cut across a gully up to the road. I went along this road, lying down frequently, and twice I came to tiny houses. I did not know I was in Mexico, but now that I do I realize that every Mexican must have a dozen dogs. The big ones growled and the little yipped, so I didn't stop at these little houses because I saw bigger ones ahead and I thought maybe I would find a policeman, and then I came to a house bigger than the rest.

It had a hedge growing around it, and I thought it looked as though the people living there might be responsible people so I went and rattled on the gate and I said, "can you help me."

A man spoke from a window and he said something, I cannot be positive, although I was pretty well all in, but at any rate, I said, "can you help me, will you please, I want to find the police."

GETS DIRECTIONS

And then he answered me in English and he said, "who are you and what do you want."

He said, "Come in."

I saw a little dog outside, the big dog was inside, so I went in and got as far as the steps and I said, "Have you a telephone?"

One reason I had gone to this house was that I saw that a wire went into it and I thought it was a telephone wire. He said "No."

He asked me if I spoke Spanish and I said "no."

I said, "Can you tell me where the police are?"

He said, "there is a telephone just one block down, just across. I did not know that block was going to be so long. I was going that way down the wall and I got as far as the gate and I fell. I remember my head was lower than the rest of me and my arms went up. I was there a long while. The people in the house evidently must have gotten dressed and came out and after a long while I felt someone shaking my head, and the man said, "Senorita, what is the matter with you?"

Q.: Do you think the man they called Steve was an American?

A.: I should judge so; he never struck me as being anything else.

Q.: You think then he was an American?

A.: I do.

Q.: About how old a man was he?

A.: I would say he was at least 40 years of age.

Q.: Forty or a little older?

A.: Yes.

Q.: About how tall was he?

A.: I should say under six feet.

Q.: How much under six feet?

A.: Say about 5 feet 10 inches. He was not a very tall man; he was broader of shoulder.

Q.: How was he compared in height to myself?

A.: He was as tall as you, that is judging from my position in this bed, which is higher than the other bed was.

Q.: Well, say about 5 feet 9 or 10 inches?

A.: Yes, I should think so.

Q.: Was he what you would call of a heavy build?

A.: Yes.

DECLARED TO BE STOUT

Q.: What do you think he would weigh?

A. He was little lighter than you. I should judge. Weighed ten to twelve pounds less than you.

Q.: I weigh 238 pounds.

A.: He was pretty stout, he would weigh approximately 200 pounds, I should judge.

Q.: Was he light or dark?

A.: Light.

Q.: When not clean-shaven, when his beard came out, would it come out black?

A.: No, light, and his hair was not very much different than the color of yours.

Q.: Was he getting gray?

A.: I did not notice that he was.

Q.: Did you notice the color of his eyes?

A.: Yes, they were brown, kind of tawny.

Q.: Did you notice anything peculiar at all about his teeth.

A.: No. I think he had fairly good teeth.

Q.: Had he any marks or scars at all on his face?

A.: No, I noticed no peculiarities about his features, although he had some lines in his face and when he would be talking he would draw his brows together.

Q.: His eyebrows; would you call them heavy or light?

A.: Not bushy but rather heavy.

Q.: How did he dress, generally?

A.: Just a brown suit, I think was his chief suit. I think I saw him once in a gray suit.

Q.: Did he wear a hat or cap?

A.: A hat.

Q.: What kind of a hat?

A.: A rolled hat, a soft fedora.

Q.: Did he wear a soft collar or stiff collar, or do you remember?

A.: I am afraid I do not remember.

Q.: This other man, now, No. 2, as I remember, he was the driver of the car that was down at the beach.

A.: Yes.

MEN DESCRIBED

Q.: That is the man who drove the car at the beach?

A.: Yes.

Q.: Do you think he was an American ?

A.: I would have thought so, that is, I did not hear him talk much, but I didn't notice anything in his accent when he did talk.

Q.: How old a man was he?

A.: I should judge he was between 45 and 40.

Q.: His height?

A.: About 6 feet.

Q.: What do you think he would weigh? Was he heavy built?

A.: He had a flat chest. He was rather bony, I would say, from watching his lungs, that is the type of person he was. It is hard for that reason to guess what he would weigh —say about 160 pounds.

Q.: Was he light or dark?

A.: Dark.

Q.: Smooth shaven?

A.: Yes.

Q.: Did he have any marks or scars at all on his face?

A.: He had a gold tooth. He has no marks on his face, but his beard was noticeable, even when he was shaven it would show black. He had lines around the corners of his mouth.

Q.: You say he had a gold tooth. Was it an upper or lower tooth?

A.: An upper.

Q.: How near the front?

A.: Quite near the front; I am not exactly positive but I think it would be on the left side. Gold upper tooth, I think it was left of center. I do know he had a gold upper tooth, though I won't be sure of its location.

Q.: What kind of clothing did he wear?

A.: Dressed in black clothes mostly, I think. Gray-black, one of those dark suits.

Q.: Do you remember anything about his hat?

A.: I do not remember about his hat.

Q.: Now this woman called Rose, do you think she was an American woman?

A.: I think so.

Q.: How old a woman was she?

A.: I think she would be under 40.

Q.: How tall a woman?

A.: A little taller than myself.

Q.: How tall are you?

A.: Five feet, five inches.

Q.: You think she was a little taller than you?

A.: Yes, she was bigger than me.

Q.: Would you say an inch to two inches taller?

A.: Yes, an inch and a half, about five feet seven inches.

WEIGHT GUESSED

Q.: What do you think she would weigh?

A.: I would estimate about 180 to 185 pounds; she had plump arms. She was rather heavy set and full chested.

Q.: Was she light or dark?

A.: Her hair was black, her eyes were dark-brown, her face was rather olive but not dark.

Q.: Did she wear long hair?

A.: No, bobbed. A bushy bob.

Q.: Was her hair inclined to be straight or kind of kinky?

A.: It was not straight. It was betwixt and between and it would come out forward on her cheeks and was a little long in the back.

Q.: Did she or any of these people talk with a foreign accent at all?

A.: No, not that I noticed.

Q.: Did she have any marks or peculiarities at all?

A.: Her lips were rather full and I think her nose was a little wide here; she had not very long eyelashes but there were no blemishes noticeable.

Q.: How did she dress?

A.: She dressed in a black dress when she went out.

Q.: What kind of a hat did she wear?

A.: Kind of a gray hat with a green crown.

Q.: Was it a straw?

A.: I think it was kind of a tweed mixture.

Q.: Would you judge that they were partners, did they all seem like people that took each other on equal terms?

A.: I would say that Steve was the leader and that this woman was a close second.

Q.: Were they husband and wife do you think?

A.: I could not say.

Q.: Did they cut off a lock of your hair or two?

A.: At different times, not at the same time.

Q.: Cut off two locks?

A.: Yes.

Q.: And when was this.

A.: It was just before we left the other place a day or two.

Q.: And who cut that off?

A.: Rose. She used her scissors.

Q.: Did she say what they were going to do with it?

A.: The man told me afterward.

Q.: Which one?

A.: Steve. He said that mother still believed that I was drowned and that they had done everything that they could to kill that. He said he would send my hair and that if that did not convince her he had been looking at my finger. He said, "If she doesn't believe that I am going to chop that finger off and send her that and perhaps she will believe that."

Q.: Did you give Kenneth G. Ormiston any money at any time to pay for an automobile to send up north?

A.: No, I should say not. What money was given to Mr. Ormiston was radio salary and we did some extra work on the air.

Q.: You didn't give him $1500 to send to Seattle to pay for an automobile?

A.: No, I did not have any money.

Q.: Did any of these people talk to you about making arrangements for having ransom money paid through an attorney in Long Beach or San Francisco?

A.: No.

Q.: Where did you go, Sister McPherson, on the morning before you were taken away?

A.: I went downtown and did some shopping at Bullock's store and I looked at a dress that I was going to get shortened and I decided to take Miss Schafer with me later to look at it.

Q.: Did you go into any hotel on that morning?

A.: No.

Q.: Did you go into a certain Los Angeles hotel that morning and meet a Mr. Dunne there?

A.: No, indeed I did not.

Q.: You didn't meet him in the lobby of the hotel and talk to him for forty-five minutes.

A.: No, I did not.

Q.: In the Clark Hotel?

A.: No.

Q.: You are certain?

A.: Positively.

Q.: When you came to this morning after you were taken away how were you dressed?

A.: In a white night gown.

Q.: Did you ever see your bathing suit since that time?

A.: No.

In the Forthcoming

Sunday Times

"World's Largest Newspaper"

WINNERS IN ZAIN AD CONTEST

The Sunday Times will announce the $500 grand prize winner in the recent Zain Ad-Writing Contest, together with the list of 200 prize winners for final week.

MIND-READING THE FILM STARS

Startling disclosures about popular screen players revealed by the new "facecograph," recently invented by a psychologist to measure temperament and disposition.

HOW TO TEST DIAMONDS

Secrets that enable anyone to tell good diamonds from fakes and avoid being victimized by unscrupulous dealers, told by an expert.

SURPRISES IN NEW LIBRARY

Beauty and completeness of new Los Angeles Public Library excelled by few buildings of its kind in the world.

MORE ABOUT SENATOR CAMERON

Will Irwin's fourth installment of revelations about Senator Cameron of Arizona, and the Colorado River, will deal with heretofore unpublished facts concerning his election to the United States Senate in 1920.

"HA! A SHRIEK AT MIDNIGHT!"

Being the composite of several detective novels into one book in order to save paper. Four chapters and a kiss in the dark. Just one of many treats in the big Sunday Magazine section.

WHEN THE WORLD IS OURS

Curious sensations that befall the graduate who is leaving high school behind.

Mrs. McPherson Invited to Open Big Bear Revival

Howard G. Thompson of Hollywood yesterday sent a telegram to Mrs. Minnie Kennedy, mother of Aimee Semple McPherson, offering the evangelist the use of the "Theater of the Stars" at Fawnskin, Big Bear Lake, for revival meetings.

The offer was made in the belief that Mrs. McPherson will find it necessary to recuperate at some resort, and that ordinary edifices will be unable to accommodate the crowds that will seek to hear her.

The natural amphitheater at Fawnskin will accommodate several thousand persons, and it is believed if the offer is accepted it will result in the largest revival meeting in history there. The offer is made for one meeting or for the summer, as the evangelist sees fit to decide.

First Films of Mrs. McPherson Exhibited Here

What was said to be the first showing of motion-pictures of the return of Aimee Semple McPherson was given at the Forum Theater last night when Pathe pictures of the evangelist at Douglas were exhibited.

The film shows the bringing of the evangelist to the hospital and pictures of her in the hospital. Douglas scenes and pictures of those who found and aided the evangelist are included.

The pictures left Douglas at 9 p.m. Wednesday and arrived in Los Angeles on the Southern Pacific at 2:40 p.m. yesterday.

Pastor Dies as Word Comes of M'Pherson Case

OAKLAND, June 24. (AP)—Rev. Charles Eugene Ross, pastor of the Oakland Temple, which was founded three years ago by Aimee Semple McPherson, died at his home here yesterday five hours after receiving word that Mrs. McPherson had been found in Douglas, Aris.

Mr. Ross appeared to be greatly affected both by Mrs. McPherson's disappearance and her appearance in Douglas.

BEACH DRUG STORE
Fixtures and Equipment
323 Ocean Front—Venice
Right on the Ocean Front
OPPOSITE THE CADILLAC HOTEL
Between
OCEAN PARK AND VENICE
AT AUCTION
Saturday, June 26th—11 A. M.
AN EXCEPTIONALLY WELL EQUIPPED DRUG STORE
Fixtures Cost Approximately $18,000.00

For Sale As a Whole Or Piece by Piece	Positively Without Limit Or Reserve

National Cash Register—1666786
9232 E. L.-2 C
This register is a dandy—original cost approx. $1000.
Tile Soda Fountain, about 20 ft. long
A Beautiful Fountain—In Excellent Condition
22 Counter Stools, cost $18.00 each
Cigar Case, Candy Case, Prescription Desk
Shelving
In Fact, Everything for a First-Class Store.
Investigate Today—Be Sure to Attend
Dealers Invited
C. H. O'Connor & Son, Auctioneers
TR. 1061 WA. 8174

FOLKS, JUDGE OR JURY
LET ME SHOW YOU FACTS

NOTICE TO ALL THOSE PRESENT THAT WM. H. MOORE JR. TRUSTEE IN BANKRUPTCY WAS ORDERED TO SELL BY THE DECISION IN THE UNITED STATES DISTRICT COURT THE BANKRUPT WOOLEN STOCK Of Weintraub Bros., Inc. At 51½ Cents on the Dollar to Us

JAMES W. HACKETT
EXCLUSIVE MEN'S TAILOR
NOW OFFERS YOU HIGHEST GRADE STANDARD WOOLENS, INCLUDING
$65 & $85 VALUES
MEN'S SUITS
Tailored to Measure
$37.50
CUSTOM MADE TO YOUR ORDER

CERTIFIED WOOLENS
Every yard of woolens offered during this [illegible] perative event is of the original stock of this well-known high grade custom tailoring establishment. Hundreds of suitings of fine imported and domestic Virgin Woolens that were formerly priced up to $125....such as the well known genuine "JOHN B. ELLISON" Worsteds in 16- and 18-ounce...the famous SCOTCH KINROSS ...warranted ROB ROY Worsteds in hand finish and unfinished...imported SELKIRK GALASHIELD Tweeds, Cheviots, Hard Twist Blue Serges and fine French-backs, Point Twill Cassimeres, Bedfords, Basket Weaves—every yard guaranteed to be Virgin Wool of Standard Weight and Quality!

YOURS TRULY—
JAMES W. HACKETT
615 SO. SPRING ST.

Rheumatism ease the pain
BAUME BENGUE
ANALGESIQUE (BAY BEN-GAY)

COMFORTABLE HOMES of all kinds

Joe Dundee Stops Mickey Walker in Eighth

SPORTS
The Los Angeles Times

FRIDAY MORNING, JUNE 25, 1926.

SUZANNE DEFEATED BY YANKEE STARS IN DOUBLES

ELIZABETH RYAN AND MARY K. BROWNE WIN

Lenglen and Didi Vlasto Get 6-4, 9-7, 6-2 Trimming at Hands of California Players

WIMBLEDON (Eng.) June 24. (AP)—Mlle. Suzanne Lenglen, Wimbledon doubles champion, carried the French colors to defeat with Mlle. Didi Vlasto in the jubilee tennis tournament today before the spectacular teamwork at the net and the slicing attack of the American team, Miss Elizabeth Ryan and Miss Mary K. Browne.

In this thrilling three-set match, which eliminated Mlle. Lenglen and her partner in the very first round, was won 6-4, 9-7, 6-2. It was this match that the French champion refused to play yesterday.

More than 17,000 spectators, among them the Duke and Duchess of York, applauded the bitterly contested match, replete with magnificent tennis.

Howard Kinsey, the only other American in today's program, was cut short by a hard rain, on his way to the fifth round of the singles, with apparently an even prospect of getting through against Brugnon.

In consideration that following the notable victory of the veteran pair is today's star match, one of the most notable in Wimbledon's history. It is commented upon as of an unexpected character, indicative of the popularity of the winners, whose combined ages of forty periods when the average was a revelation to the enthusiastic watchers.

Mlle. Lenglen, the French tennis circuit's premiere entered the contest not feeling at all like herself, it is said, that she developed stiffness and pain during the encounter. It was said that she had been under the care of physicians. Reports denied in the clubhouse that she were denied by club officials. Her French team-mates, however, seemed to be in doubt as to whether she would be in shape to play the scheduled engagement in the mixed doubles.

(Continued on Page 2, Column 3)

SENATORS TO RELEASE JOE BUSH

Colorful Old-Time Star of American League Off Washington Pay Roll

WASHINGTON, June 24. (AP)—Joe Bush, for many years star pitcher of the American League, has been given notice of his release ten days hence by the Washington club, after which he will be free to sign where he pleases.

In addition, Alexander Ferguson, another member of the mound corps, has been traded to Buffalo of the International League for Outfielder Taylor.

Bush came to Washington club from St. Louis in a trade which involved Pitchers Zachary and Ballou. Zachary has won more consistently this year than has Bush. Ferguson was obtained from Boston last year.

Wallowing in the mire of the second division, the Washington club has decided to rebuild, and President Griffith today said it could not be done with players who and it difficult to get in condition early in the year.

LARGE TROUT RUNNING

Ideal weather and assured limit catches have lured many fishermen to the Rainbow Angling Club this week. The trout are running a good size and taking fly or bait. Manager Garnsey declares that overnight accommodations for tomorrow night are about gone.

MATCH FLOWERS AND GREB

NEW YORK, June 24. (AP)—Tiger Flowers, negro champion of the middleweights, will defend his title against Harry Greb of Pittsburgh, in New York, August 12, the New York State Athletic Commission announced today. The bout is scheduled for fifteen rounds and may take place at either the Polo Grounds or Madison Square Garden.

BERKLEY KNIT
"The Tie of a Thousand Knots"
WHEN WE SELECT MERCHANDISE TO OFFER OUR CUSTOMERS, WE HAVE TWO MAJOR REQUISITES IN MIND... STYLE AND QUALITY.
THAT IS WHY WE FEATURE BERKLEY KNITS AS ONE OF THE FINEST IN NECKWEAR... UNSURPASSED IN QUALITY AND REFLECTORS OF THE NEST IN AUTHENTIC STYLES.
ASK TO SEE THEM IN THE NEW SUMMER PATTERNS.
$2.50 $3 $3.50
"Desmond's"
616 Broadway

INVADER SAILS INTO HONOLULU

Poinsettia Close Astern at Finish

Here is Don Lee's Invader, First Yacht to Reach Hawaii

HONOLULU, June 24. (AP)—The great lantern in the Diamond Head Lighthouse blinked tantalizing tonight to the crew of the yacht Poinsettia, desperately working toward port in a light head wind to win the long race from San Pedro, Cal. Forty-one miles off Diamond Head at noon today, the Poinsettia had until 1:15 a.m. tomorrow to reach this port to win with her handicap of twelve hours apd fifty-seven minutes the trophy set up by Sir Thomas Lipton.

Meanwhile, the crew of the scratch boat Invader, which arrived at 12:19 p.m., anxiously faced the sea awaiting their rival. Whether the Poinsettia would arrive in time to win the race depended on the wind: A fresh breeze behind her and the prize was hers.

Ten thousand people ashore and afloat cheered and saluted with whistles and automobile horns the arrival of the Invader; as many lined the hills tonight to greet the Poinsettia.

There is much speculation as to the whereabouts of the three other racers, particularly John Barrymore's Mariner. The Mariner, winner of the 1924 San Pedro-to-Honolulu race and the 1925 Tahiti classic, was given a handicap of eleven hours and fifty-seven minutes, but it is felt she should have been sighted. No word has come concerning her, and she has no sending radio set.

From the crew of the Poinsettia it

(Continued on Page 2, Column 5)

REGATTA THREE DAYS OFF

POUGHKEEPSIE (N.Y.) June 24. Three days more of hard rowing remain for the coaches who are whipping their oarsmen into shape for the intercollegiate regatta here Monday afternoon. Up and down the Hudson in the training camps the men are restive, weary of the long days of rowing and eager for combat.

The California eights, under Ebright and Nagler, are emerging from the cloud of uncertainty. The rowing experts are conceding the freshmen a good chance to upset the crack Columbia boat, and the varsity is granted to have an opportunity to carve out a name for itself by defeating Pennsylvania and Wisconsin, the contenders for third place.

STANDINGS AND RESULTS

PACIFIC COAST LEAGUE

	W.	L.	Pct.
LOS ANGELES	46	30	.600
Missions	41	37	.526
Oakland	39	36	.520
Sacramento	40	38	.513
Seattle	39	41	.488
Portland	38	41	.487
HOLLYWOOD	36	43	.456
San Francisco	33	46	.418

Yesterday's Results

Missions, 3; LOS ANGELES, 0.

Seattle, 9; HOLLYWOOD, 1.

San Francisco, 7; Sacramento, 6 (10 innings.)

Oakland, 10; Portland, 2.

How The Series Stand

Missions, 3; LOS ANGELES, 0.

(Continued on Page 3, Column 5)

MONKS ANNEX THIRD STRAIGHT, 3-0

BILL MEHLHORN, JONES LEADING

Yankee Golfers Tied for First in British Open

Hagen Slips on Second Round Taking Third Place

Six Americans Well in Lead in Classic Tourney

ST. ANNE'S (Eng.) June 24. (AP)—America's brilliant band of links stars swept impressively on toward the British open golf crown in the second day's play today, with youthful Bobby Jones of Atlanta, Ga., and Wild Bill Mehlhorn of Chicago passing Walter Hagen to jointly lead the procession with scores of 144.

BILL MELHORN

Hagen, slipping from the heights of sensational golf, which brought him a record-breaking 68 yesterday, took a loose 77 today to fall one stroke behind the American amateur champion and the fighting Chicagoan.

But Great Britain could find small comfort in the lapse of the stout-hearted American professional king, for three other American stars followed closely behind the pacemakers as the second round closed with Archie Compston and Tom Barber, the first British players on the list, six strokes back of the leading pair.

Al Watrous and Freddy McLeod, whose astonishingly good play has been one of the biggest surprises of the tournament, came through with a pair of 75's today to clinch fourth and fifth place, while George Von Elm, the Los Angeles amateur, bettered his opening-day card of 75 by three strokes to finish sixth at 147.

COMPSTON IS HOPE

Compston, who has been living in America for several months, and who says he plans to make his home there, came through with a 74 to bring Great Britain a ray of hope, but his total of 150 for the thirty-six holes finds him tied for seventh place with two Americans, Cyril Walker, former open champion of the United States, and Tommy Armour.

Only two miraculous rounds by a native Briton or something akin to complete collapse of the American offensive, critics admit, can save the open crown from an American invasion, which already has successfully defended the Walker Cup and lifted the British amateur title. Such a collapse appeared impossible at the close of play today, with no less than nine Americans clustered at the top of the list.

The march of the American contingent was not entirely without links casualty, however. Jim Barnes, the defending American title-holder, took an 80 which virtually puts him out of the running, while the youthful amateurs, Roland Mackenzie of Washington, D. C., and Watts Gunn of Atlanta, Ga., were caught under the Royal and Ancient Cfub's championship guillotine which severed from the play all those having scores

(Continued on Page 2, Column 7)

TOD MORGAN DROPS DECISION

BOSTON, June 24. (AP)—Babe Herman of California gained a judges' decision over Tod Morgan, world's junior lightweight boxing champion, in a ten-round bout at the Revere Cycle Track tonight. The title was not at stake.

EX-WELTER CHAMPION IS KAYOED

Bout Stopped in Eighth With Walker Helpless Before Dundee

BY HARRY NEWMAN

NEW YORK, June 24. (Exclusive)—As a fighter a mere shadow of his former self, Mickey Walker, deposed welterweight champion, went crashing down to defeat before Joe Dundee of Baltimore, in eight rounds of a scheduled ten-round fight in the new Garden tonight before 12,000 fans. Beaten from pillar to post, Walker stayed in there for eight rounds with nothing left but a game fighting heart. He was

MICKEY WALKER

helpless and a sight to behold when the referee, Eddie Forbes, humanely stepped in and stopped the slaughter after two minutes and fifty-three seconds of fighting in the final stanza.

Walker never appeared to have a chance after the first round when for a short spell he looked like the little bulldog of the ring he once was. He was far from the battler who used to rip and tear his way through to victory over all opponents. Mickey Walker was paying the penalty of some careless living and a more careless manager who sent him out to be slaughtered by a young Italian who would have been nothing more than a plaything in his hands a few years back.

Blinded by crimson from a deep cut over his eye the courageous Irishman tried desperately at times to stave off the inevitable, but he had nothing left when he sought to call upon his reserve strength.

RICKARD TO STAGE TITLE GO AT CHICAGO

NEW YORK, June 24.—Chicago and not Jersey City will be the scene of the next world's heavyweight championship bout and Jack Dempsey and Gene Tunney will be the participants.

This was the statement of Tex Rickard this afternoon when he was approached in his sanctum in the New Madison Square Garden and asked to explain the report from the Windy City that the boxing commission knew nothing about his plans.

BAGSHAW TRYING TO LINE UP EAST-WEST GAME IN CHICAGO

CHICAGO, June 24.—Enoch Bagshaw, football coach at the University of Washington which won the Pacific Coast conference championship last fall and went down in defeat by Alabama in the intersectional game at Pasadena on New Year's Day, was a visitor in Chicago today.

Enoch Bagshaw

He came east primarily on a visit, but made some preliminary plans for an East - vs. - West game which will result in the meeting of one of the strongest elevens on the Coast with one of the best in the Middle West or Far East. It is Bagshaw's idea to have Washington, Stanford, California or Oregon meet Notre Dame, Dartmouth or some other powerful aggregation on Soldiers' Field here the Saturday following Thanksgiving Day.

The Washington coach is eager to include the conference elevens in this arrangement, but the fact the Big Ten has a rule which makes it imperative the season close on the Saturday before Thanksgiving Day automatically eliminates a conference team unless the faculty committee changes the rule.

Bagshaw plans to make this game an annual affair with a committee of three men from the Coast and as many from the Middle West to handle it with Maj. John L. Griffith as chairman of such a committee. Such a game, however, is an impossibility this fall, but it may be a reality in 1927. Dartmouth is already looking with favor upon such a contest, according to Bagshaw, while Knute Rockne of Notre Dame would not be averse to meeting the Huskies on Soldiers' Field at the close of the season if his team experiences a successful schedule.

HUMBLES ANGELS

Southpaw Bert Cole

COLE BAFFLES LOOP LEADERS

Seraphs Held to Five Hits by Star Southpaw

Monks Get to Elmer Jacobs to Capture Clash

Missions Nab Second Place With 3-0 Victory

BY ROBERT RAY

Bert Cole, husky Mission southpaw, whose mound work didn't suit the fancy of Tyrus Raymond Cobb of Detroit, is still plenty good enough to win in the Coast loop. Cole proved it for the fourteenth time this season yesterday, when he held the sometimes slugging Seraphs to five scattered hits and pitched the Monks to their third straight victory of the present series, the Angels taking the round end of a 3-to-0 score.

In turning in his fourteenth victory of the season Cole twirled in wonderful style, not allowing an Angel to reach third base. In the ninth frame Statz singled, was forced by Hemingway and Hood hit safely after Weis fouled out, but Brazill left the runners stranded on first and second by grounding to Slade. That was the nearest the Cherubs got to a run off the Mission fork-hander. Cole is now right on the heels of Jim Elliott for the most games won, and at the rate he is pitching now seems due to pass Seattle's 240-pounder.

By winning yesterday's contest

(Continued on Page 2, Column 6)

CARPENTIER FACES HUFFMAN THIS FALL

James N. Crofton, representing a group of Tia Juana sportsmen, promoters of the Carpentier-Huffman bout, which was originally scheduled for July 4, yesterday announced that the fight would be held in the Mexican border city on September 5.

Georges Carpentier was to have met the Los Angeles light-heavyweight at Tia Juana on Independence Day, but the match was called off on account of the Frenchman having injured his hand in his go with Tommy Loughran at Philadelphia last week.

Innes' Men's Shops.

"The Menlo" $10
Next Time You Buy Shoes —Choose Crossetts!
You won't be disappointed. Examine them carefully. Note the workmanship — the splendid leathers—the minute details of designing. Slip your feet into a pair and know what perfect fit means. To wear them is to be assured of correctness and exceptional service.

"The Cambridge"... $10
"Menlo"—in light tan calf, above, $10.
"Cambridge" at left—a new sport and street shoe in blonde calf with tan calf trim or all tan calf...$10
The Crossett Shoe
MAKES LIFE'S WALK EASY
BENCH MADE
Exclusively By
INNES SHOE CO.
642 SOUTH BROADWAY
6501 Hollywood Blvd. 452 E. Colorado St., PASADENA

...OLKS,
...UDGE
OR
...URY
LET ME
W YOU FACTS
...E TO ALL THOSE PRESENT,
...THAT WM. H. MOORE Jr.
...EE IN BANKRUPTCY
ORDERED TO SELL
THE DECISION IN THE
...TED STATES
...RICT COURT
THE
...NKRUPT
...OLEN STOCK
Of Weintraub Bros., Inc.
Cents on the Dollar to Us
...MES W.
...ACKETT
...LUSIVE MEN'S
...AILOR
...OW OFFERS YOU
...ST GRADE STANDARD
...OLENS, INCLUDING
$85 VALUES
...N'S SUITS
...ored to Measure
...87.50
CUSTOM MADE TO YOUR ORDER
...TIFIED WOOLENS
...of woolens offered during this in...
...nt is of the original stock of this well...
...grade custom tailoring establish...
...dreds of suitings of fine imported...
...Virgin Woolens that were formerly...
...to $125....such as the well known...
...HN B. ELLISON" Worsteds in 16...
...the famous SCOTCH KINROSS...
...ROB ROY Worsteds in hard fin...
...inished...imported SELKIRK and...
...D Tweeds, Cheviots, Hard Twists,...
...and fine French-backs, Poiret Twills,...
...Bedfords, Basket Weaves—every...
...teed to be Virgin Wool of Standard...
Quality!
TRULY—
...S W. HACKETT
...0. SPRING ST.
...matism
...e the pain
...ENGUE
COMFORTABLE HOMES of all kinds —are available and every day TIMES WANT...

Solons Win Two From Philadelphia; Pirates Tied by Cards, Lose Chance to Grab Lead

ATHLETICS LOSE CLOSE CONTEST

Yankees Drop Eleven-Inning Tilt to Red Sox

Lazerri Knocks Out Three of Team's Six Hits

Chicago Takes Trio of Tilts from Cleveland

PHILADELPHIA, June 24. (AP)—Washington took both ends of a twin bill from the Philadelphia Athletics here today, winning the first in ten innings, 8-6, and taking the second, 3-1, when rain broke up the battle in the sixth, the score reverting back to the fifth inning.

Tony Lazerri

The first game was a bitter fight with the Athletics forced to overcome a four-run lead only to lose out when Rommell, the fourth local hurler, weakened in the tenth.

Palmero, a recruit flinger, went to the mound for the Senators in the second game and received credit for the victory. In this game the Senators completed a triple play in the third inning after Palmero had walked the first two men to face him. The scores:

WASHINGTON	AB	R	H	O	A
Rice, rf	4	1	1	1	0
E. Harris, 2b	4	1	1	2	3
Goslin, lf	4	1	1	2	0
J. Harris, cf	4	0	0	3	0
McNeely, rf	4	0	1	1	0
Judge, 1b	5	1	2	12	0
Bluege, 3b	5	1	1	4	0
Peckinp'h, ss	4	0	0	0	3
Stewart, ss	0	0	0	0	0
Myer, ss	1	1	1	0	3
Ruel, c	4	1	1	5	0
Coveleskie, p	2	0	0	0	2
Marberry, p	0	0	0	0	0
Johnson, xx	1	0	0	0	0
Ogden, p	1	0	0	0	0
Russell, p	0	0	0	0	0
Totals	40	6	9	30	10

PHILADELPHIA	AB	R	H	O	A
Boley, 2b	5	1	2	3	4
Miller, rf	5	1	2	2	0
Haas, cf	5	1	1	3	0
Simmons, lf	5	1	2	2	0
Dykes, 3b	5	0	1	1	2
Boley, ss	5	0	0	1	3
Perkins, c	4	0	0	6	0
Lamar, lf	4	0	0	1	0
Quinn, p	1	0	0	0	0
Rommel, p	0	0	0	0	0
Totals	39	4	8	27	9

Two out when winning run was scored.
x—Batted for Ogden in 8th.
xx—Batted for Russell in 10th.

SCORE BY INNINGS

Washington	0	0	0	0	0	0	0	0	3	0	3
Philadelphia	0	0	0	0	0	0	0	0	0	1	1

SUMMARY

Errors—Galloway, E. Harris. Two-base hits—Judge, Dykes. Sacrifice hits—E. Harris, J. Harris, Ainsmith. Stolen bases—Rice, Goslin, Judge, Dykes. Double plays—Judge, unassisted; Boley to Miller to Perkins; Coveleskie to Peckinpaugh to Bluege to Ruel to Bluege. Left on base—Washington, 10; Philadelphia, 5. Bases on balls—Off Coveleskie, 1; Marberry, 1; Ogden, 2; Quinn, 2; Rommel, 1. Struck out—By Coveleskie, 2; Ogden, 1; Quinn, 1; Rommel, 1. Hits—Off Coveleskie, 7 in 7 innings; Marberry, none in 1 2-3; Ogden, 1 in 1; Russell, none in 1; Quinn, 6 in 8; Rommel, 2 in 2. Winning pitcher—Coveleskie. Losing pitcher—Galloway. Umpires—Geisel, Hildebrand and Moriarity. Time of game—1h. 55m.

YANKEES LOSE

BOSTON, June 24. (AP)—The Red Sox took a see-saw game from the Yankees today, 6-5. Todt's single in the eleventh inning accounting for the winning run. The New Yorkers were held to six hits, Lazzeri gathering half of them, a single and a triple and his ninth homer of the year. Ruth's double in the eighth scored the tying run at that time and he left the game with a limp. The score:

NEW YORK	AB	R	H	O	A
Paschal, cf	4	0	1	2	0
Koenig, ss	4	0	0	3	2
Gehrig, 1b	4	0	1	11	0
Ruth, rf	3	1	1	1	0
Combs, cf	4	0	1	2	0
Meusel, lf	4	0	0	1	0
Lazzeri, 2b	4	1	3	2	5
Dugan, 3b	4	0	0	1	2
Collins, c	4	0	0	5	1
Pennock, p	0	0	0	0	0
Durst, p	0	0	0	0	0
Braxton, p	0	0	0	0	0
Totals	37	2	6	30	9

BOSTON	AB	R	H	O	A
Haney, 3b	4	0	1	2	3
Flagstead, rf	4	0	0	2	0
Todt, lf	5	1	1	1	0
Regan, 2b	4	0	0	2	3
Goldman, cf	4	0	0	2	0
Pinelli, ss	4	0	0	1	2
Barrett, c	4	0	1	5	0
Ramsdell, 1b	4	0	1	10	0
Quinn, p	4	0	1	0	3
Totals	37	1	5	25	9

Two out when winning run was scored.
x—Batted for Pennock in 9th.
xx—Batted for Braxton in 10th.

SCORE BY INNINGS

New York	0	0	0	0	0	0	0	2	0	0	2
Boston	0	0	0	0	0	0	0	2	0	1	3

SUMMARY

Errors—Regan, Bigney. Two-base hits—Ruth, Combs. Three-base hit—Lazzeri. Bigney. Sacrifice—Collins, Koenig. Stolen bases—Lazzeri, Bigney. Double plays—Gehrig, Koenig to Gehrig; Collins to Scott to Gehrig. Left on bases—New York, 6; Boston, 10. Bases on balls—Off Pennock, 2; Durst, 1; Braxton, 1; Quinn, 1. Struck out—By Pennock, 1; Durst, 1; Braxton, 1; Quinn, 4. Hits—Off Pennock, 5 in 7 innings; Durst, 1 in 1; Braxton, 0 in 2; Quinn, 6 in 10. Winning pitcher—Quinn. Losing pitcher—Braxton. Umpires—Quigley, Connolly and Rue. Time of game—2h. 30m.

WHITE SOX WIN

CHICAGO, June 24. (AP)—Chicago made it three out of four from Cleveland today by taking the final game of the series, 9-6 and strengthened their grasp on second place. The White Sox won the game in the third inning by scoring six runs on five hits and a walk off Buckeye and Levsen. Falk's home run into the right-field bleachers accounted for three of the runs. Falk also started a three-run rally in the sixth with a double. Edwards, who started for Chicago, was forced to retire under fire in the fourth inning. Stoengrafe pitched steadily thereafter. The score:

CLEVELAND	AB	R	H	O	A
Pearson, lf	4	0	0	2	0
Myer, ss	4	0	0	1	3
Sewell, 3b	4	0	0	1	3
Speaker, cf	4	0	1	2	0
Lindstrom, rf	4	0	1	2	0
Lutzke, 1b	4	0	1	10	0
Gaston, c	4	0	0	5	0
Levsen, p	2	0	0	0	1
Buckeye, p	0	0	0	0	0
Totals	34	0	3	24	7

CHICAGO	AB	R	H	O	A
Mostil, rf	5	1	2	2	0
Hunnefield, ss	5	1	1	1	3
Falk, cf	5	2	2	2	0
Edwards, p	2	0	0	0	0
Schalk, c	4	0	0	6	0
Kamm, lf	4	0	0	2	0
Blankenship, 2b	4	0	1	2	3
Collins, 3b	4	0	1	1	3
Stoengrafe, p	3	0	0	0	2
Totals	36	4	5	16	11

x—Batted for Levsen in 9th.

SCORE BY INNINGS

Cleveland	0	0	0	0	0	0	0	0	0	0	0
Chicago	0	0	0	6	0	0	0	0	3	0	9

SUMMARY

Errors—Hunnefield, Stoengrafe. Two-base hits—Falk, Kamm, Speaker, Mostil. Three-base hit—Schalk. Home run—Falk. Stolen base—Schalk. Sacrifice hits—Mostil, Stoengrafe. Double plays—Kamm to Blankenship; Collins to Scott to Sewell. Left on bases—Cleveland, 4; Chicago, 3. Bases on balls—Off Edwards, 2; Levsen, 2; Stoengrafe, 1; Buckeye, 1. Struck out—By Edwards, 1; Levsen, 1; Stoengrafe, 1. Hits—Off Buckeye, 3 in 3 innings; Levsen, 2 in 5 2-3; Edwards, 4 in 5 1-3; Stoengrafe, 4 in 7. Winning pitcher—Stoengrafe. Losing pitcher—Buckeye. Umpires—Nallin, Owens and Geisel. Time of game—2h.

HAGENLACHER AND COCHRAN CLASH IN LEGION BENEFIT

Eric Hagenlacher, of German birth and a veteran of the German army in the World War, yesterday agreed to a special 400-point match with Welker Cochran, Los Angeles billiard expert, next Thursday night, under the auspices of Victory Post 54, American Legion, according to an announcement by Commander H. E. Insley. The match will be staged at the Olympic Auditorium and is the result of considerable discussion that has followed the exhibitions of the two men for the last ten days in and around Los Angeles.

SUZANNE LOSES IN DOUBLES

(Continued from First Page)

the singles tomorrow against Mrs. Deuhurst, a match which originally was scheduled for Wednesday and again was postponed today.

The women's doubles opened slowly, each side playing cautiously. Miss Ryan won the toss for service and took the first game. Mlle. Langlen won her first service after the American team had suddenly concentrated their placements at Mlle. Vlasto, who was nervous. The French team took an early lead by capturing Miss Browne's service and winning with Didi's underhand service.

With a 3-1 score against them, the Americans tightened and captured the next game on Miss Ryan's service. In the middle of Suzanne's service rain delayed the match and after resumption there was the same cautious play with the French pair eventually winning the set, 6-3.

The second set was the most sensational ever witnessed on women's courts. The loss of the first set only added zest to the Americans' attack. Miss Ryan and Miss Browne went at it with fierce determination, and their succeeding net play elicited round after round of applause. One game went to deuce six times before the Americans finally won with two placements at the feet of Suzanne.

A great chance was lost to the Americans in the twelfth game when the French team broke through Miss Browne's service and scored, the games being deuced at six all. Every point was fiercely contested, and the two sides were tied once more at 7-all. Again the Americans broke through Mlle. Vlasto in the fifteenth and made a triumphant finish in the sixteenth and last game.

The third set looked easy for the Americans when they piled up a 4-1 lead before the French women got their second game.

Suzanne and Didi were both shooting wild, but they fought hard to stave off defeat. Miss Ryan and Miss Browne, however, won the next two games, the set, and the match.

Howard Kinsey, who has been playing sterling tennis, came through again today, with an easy victory over C. H. Bryan in the men's singles. He won in straight sets, 6-4, 6-2, 6-4.

Jean Borotra reached the fourth round and Henri Cochet, the fifth, in easy matches. They are likely to meet in the semi-finals in the lower half. The French team's fortune, however, took another bad turn today when Paul Feret was unexpectedly called to Paris, thus breaking up the Borotra-Feret doubles team.

It was said tonight that likely only Cochet and Brugnon will represent France in the doubles, to oppose Vincent Richards and Kinsey, who seem headed for the semi-finals.

FURGESON SENT TO MINORS BY SOLONS

WASHINGTON, June 24. (AP)—Pitcher Alex Ferguson, a right-hander, has been sent by the Washington American League club to the Buffalo International's in exchange for Outfielder Danny Taylor.

BLAST PITTSBURGH'S HOPES

Cards Hold Pirates to Tie Which Costs Champs Chance to Go Into First Place

ST. LOUIS, June 24. (AP)—Pittsburgh's hope of advancing into first position was blighted in a game with the Cardinals here today. With the score tied, 3 to 3, the game was called at the end of the ninth inning, by agreement, to allow the world champion Pirates to catch a train for Cincinnati. The Cardinals fell one short in the eighth-inning rally when they bunched two singles and two doubles to tie the score. The score:

PITTSBURGH	AB	R	H	O	A
Carey, cf	4	0	0	3	0
Waner, rf	3	0	0	0	0
Cuyler, lf	4	1	2	3	0
Wright, ss	4	0	1	2	3
Traynor, 3b	3	0	0	1	2
Gibbons, 1b	3	0	0	7	0
Moore, 2b	4	0	0	7	2
Smith, c	4	0	0	4	0
Kremer, p	2	0	1	0	2
Aldridge, p	0	0	0	0	0
Totals	29	1	4	27	7

ST. LOUIS	AB	R	H	O	A
Rhyne, lf	4	1	1	2	0
Douthit, cf	4	0	1	2	0
Hornsby, 2b	3	0	1	2	7
Toporcer, 1b	3	1	1	12	0
Haas, rf	4	0	0	1	0
L. Bell, 3b	3	0	0	1	0
O'Farrell, c	3	0	1	7	0
Thevenow, ss	3	0	1	2	4
Rhem, p	1	0	0	0	3
Johnson, p	1	0	0	0	0
Toporcer, 2	1	0	0	0	0
Flowers, ss	1	0	0	0	0
Robinson	0	0	0	0	0
Totals	33	3	7	27	15

z—Batted for Rhem in eighth.
zz—Batted for Thevenow in ninth.
xxx—Batted for Johnson in ninth.
Game called end ninth to allow Pittsburgh to catch train.

SCORE BY INNINGS

Pittsburgh	1	1	0	0	0	1	0	0	0
St. Louis	0	0	0	0	0	0	0	3	0

SUMMARY

Two-base hits—Cuyler, 2; Wright, Southworth, Rettenley. Sacrifice—Wright, Traynor, Hornsby. Double plays—Douthit to Thevenow to Hornsby; Thevenow to Hornsby to Rettenley. Left on bases—Pittsburgh, 11; St. Louis, 7. Bases on balls—Off Kremer, 2; off Rhem, 2. Struck out—By Kremer, 1; Rhem, 3. Hits—Off Kremer, 6 in 7 1-3 innings; Adams, none in 1 1-3; off Rhem, 5 in 8; off Johnson, 1 in 1. Umpires—Moran, Reardon and Quigley. Time of game—1h. 55m.

GIANTS WIN TWO

NEW YORK, June 24. (AP)—The Giants subdued the Phillies twice today, 12 to 7 and 7 to 2. The opening contest was a heavy slugging affair, the Giants knocking out seventeen hits against fourteen for the visitors. Pitcher Knight hit two homers in successive times at bat, driving five runs. Frisch got five singles and scored four runs.

McQuillan allowed but five hits in the second game and was not in danger after the first inning, when both the Phils' runs were scored. The scores:

PHILADELPHIA	AB	R	H	O	A
Sand, ss	4	0	0	1	3
Leach, cf	4	0	0	2	0
Mokan, lf	4	0	0	2	0
Williams, rf	4	0	1	2	0
Harper, lf	1	0	0	0	0
Ortega, lf	1	0	0	0	0
Henline, c	3	0	0	5	0
Huber, 3b	3	0	0	0	2
Klein, 2b	4	0	1	2	3
Fitzsim'ns, 2b	1	0	0	0	0
Fitzberry, 3b	1	0	0	0	0
Wash'gton, p	0	0	0	0	0
Knight, p	3	1	2	0	2
Totals	35	1	4	14	10

NEW YORK	AB	R	H	O	A
Mueller, cf	4	1	1	2	0
Frisch, 2b	4	2	2	2	3
Young, rf	4	2	2	2	0
Terry, 1b	4	2	2	11	0
Jackson, lf	4	1	1	2	0
Bentley, 3b	4	1	1	1	2
Gowdy, c	4	0	1	5	0
McQuillan, p	4	0	0	0	2
Totals	36	12	12	27	7

SCORE BY INNINGS

Philadelphia	0	0	0	0	0	0	0	1	0
New York	0	0	0	0	0	0	0	1	0

SUMMARY

Errors—Sand, Henline, Wrightstone, Mueller, Florence. Two-base hits—Lindstrom, Mueller, Thevenow, Bentley. Three-base hits—Jackson, Knight. Stolen bases—Leach, Mokan, Young, Terry, Frisch to Terry, Double plays—Jackson to Terry; Frisch to Terry; Frisch to Terry. Left on bases—New York, 7; Philadelphia, 7. Bases on balls—Off Knight, 2; off McQuillan, 2. Struck out—By Knight, 2; by McQuillan, 2. Hits—Off Knight, 5 in 7 innings; Wilson, 1 in 1; Washington, 4 in 3; Ferrell, 1 in 1; McQuillan, 5 in 9. Winning pitcher—McQuillan. Losing pitcher—Knight. Umpires—Klem, Hart and McLaughlin. Time of game—1h. 55m.

Brower's Hit Gives Seals 7-to-6 Victory

SAN FRANCISCO, June 24. (AP)—San Francisco nosed out Sacramento today, 7 to 6, in a ten-inning contest. Frank Brower's single against the right-field fence, which scored Gene Valla, broke up the game, which the Senators had tied in the ninth when Koehler homed, driving in two ahead. The score:

SAN FRANCISCO	AB	R	H	O	A
Valla, cf	5	2	1	2	0
Mullin'n, 2b	5	1	1	4	3
Brower, 1b	5	1	2	11	1
Averill, lf	4	0	1	2	0
Zeller, rf	4	0	1	0	0
Kilduff, 2b	4	0	2	2	6
Taylor, ss	5	0	1	0	3
Yelle, c	5	0	1	7	0
Griffin, p	5	1	0	1	2
Ruhr, ss	1	0	0	0	0
Ainsm'n	0	0	0	0	0
Geary, p	0	0	0	0	0
Totals	45	7	14	30	15

SACRAMENTO	AB	R	H	O	A
Koen, lf	4	0	1	1	0
Monroe, 2b	5	0	1	1	3
McLau'n, ss	5	0	0	4	5
Davis, 1b	4	2	1	10	2
Knight, ss	4	2	2	1	4
Koehler, c	4	1	1	8	0
Cunnin'm, cf	5	0	0	1	0
Sweeney, rf	5	1	1	1	0
Hughes, p	2	0	1	0	1
W Cas'd, p	0	0	0	0	2
Osborn, x	1	0	0	0	0
E Shea, p	1	0	0	0	0
Visel, p	1	0	0	0	0
Totals	36	6	8	29	16

One out when winning run scored.
x—Batted for Hughes in 9th.
xx—Batted for Yelle in 9th.

SCORE BY INNINGS

Sacramento	0	1	0	0	0	0	2	3	0	0	6
Base hits	0	1	0	0	0	0	3	3	0	1	8
San Francisco	1	0	1	0	0	3	0	0	1	1	7
Base hits	1	0	2	0	0	3	0	0	3	5	14

SUMMARY

Errors—Kilduff, Davis, 1; Knight, Hughes, 2. Innings pitched—Hughes, 7; W. Caufield, 1 1-3; Griffin, 9 1-3; E. Shea, 1. Credit victory to Geary. Charge defeat to W. Caufield. Off Hughes, 29; W. Caufield, 7; Griffin, 33; E. Shea, 4. Hits batted—Off Hughes, 9; W. Caufield, 3; Griffin, 9; E. Shea, 1. Runs scored—Off Hughes, 6; Griffin, 2; Visel, 1. Runs responsible for—Hughes, 5; Griffin, 4. Struck out—By Hughes, 1; Griffin, 2. Bases on balls—Off Griffin, 1; Hughes, 1. Double batters—Cunningham, Valla. Home runs—Davis, Osborn, Koehler. Two-base hits—Averill, 2; Knight, Brower. Three-base hit—Averill. Sacrifice hits—Davis, Zeller, Mullin'n, Brower, 2; Osborn, Koehler, 2. Double plays—Mullin'n to Brower; Mullin'n to Brower to Kilduff. Passed ball—Koehler. Time of game—2h. 7m. Umpires—Moran and Carroll.

Elliot Takes Hollywood in Camp, 9 to 1

SEATTLE, June 24. (AP)—Hollywood proved easy for Jim Elliott here today, the Stars collecting only five hits for one run, while Seattle lammed the southerners for nine markers. The Indians took the series lead, two games to one. Singleton and Elliott had their curve balls working well, the Stars' moundsman fanning five batsmen, while Big Jim struck out seven. Fuzzy Huff, Indian right-fielder, hit a home run. The score:

HOLLYWOOD	AB	R	H	O	A
Beall, rf	4	0	0	1	0
Kerr, 2b	4	0	0	2	3
Prader'k, cf	4	0	0	2	0
Koenig, 3b	4	0	0	1	2
Landis, lf	4	0	0	1	0
O'Neil, rf	4	0	0	1	0
Lee, ss	4	0	0	1	3
Hall, c	4	0	0	5	0
Singleton, p	3	0	0	0	2
Wills, x	1	0	0	0	0
Hudgens, xx	1	0	0	0	0
Pezzola, xxx	1	0	0	0	0
Totals	38	0	0	24	10

SEATTLE	AB	R	H	O	A
Lane, rf	4	0	0	1	0
Kerr, 2b	4	0	0	2	3
Collins, lf	4	0	0	2	0
Rapp, cf	4	0	0	2	0
Schwab, 1b	4	0	1	8	0
F. Kelly, 3b	4	0	0	1	2
Hargrave, c	4	0	0	4	0
Elliott, p	3	0	0	0	2
Ellis, x	1	0	0	0	0
Totals	32	0	1	24	7

x—Batted for Lee in 6th.
xx—Batted for Cook in 9th.
xxx—Batted for Singleton in 9th.

SCORE BY INNINGS

Hollywood	0	0	0	0	0	0	0	0	0
Base hits	0	0	0	0	0	0	0	0	0
Seattle	0	0	0	0	0	0	0	0	1
Base hits	0	0	0	0	0	0	0	0	1

SUMMARY

Errors—Clark, Brady, Callaghan. Runs responsible for—Singleton, 6; Elliott, 3. Stolen bases—Elliott, 2. Sacrifice hits—Elliott, 2; Singleton, Schwab. Left on bases—Hollywood, 4; Seattle, 4. Bases on balls—Off Singleton, 1; Elliott, 1. Struck out—By Singleton, 5; Elliott, 7. Hits—Off Singleton, 1 in 1 inning; Adams, none in 1 1-3; Cook, 1 in 1; Ellis, 1 in 1; Elliott, 5 in 9. Winning pitcher—Elliott. Losing pitcher—Singleton. Umpires—Rigler, Hart and McLaughlin. Time of game—1h. 55m.

COLE BAFFLES LOOP LEADERS

(Continued from First Page)

the Monks gained undisputed possession of second place, and whittled the Angels' lead down to six games.

JACOBS TOILS

Elmer Jacobs, who toiled on the mound for the Angels, pitched good enough ball to win most games, but it wasn't good enough yesterday against Cole. Elmer yielded only seven hits before retiring in the eighth for a pinch hitter, but the Monks made the most of the bingles by getting them in the tight spots. Also, the support handed Jake wasn't much to speak of, but it didn't make much difference, anyway. Elmer got considerably peeved at the way his mates were playing behind him, and in the seventh, after the Monks had scored their last run, he nearly knocked Roy Jacobs over when he threw out Murphy to end the inning.

The Angels were handicapped in yesterday's struggle with both Shortstop Johnny Mitchell and Outfielder Art Jahn on the shelf. Mitchell, who has been out since the start of the series, has a bad cold on his lungs and will not get back in the game until next Tuesday against Sacramento, while Jahn will be out for some time with an injured back that he hurt sliding into the plate in Wednesday's game. The Monks also have a valuable man out in Bobby Jones, regular third-sacker, but Neal Finn has been filling his place on the hot corner rather nicely so far.

MONKS GET ONE

The Missions put over their initial marker in the third. With one out Bert Cole, after engaging in a dirt-throwing contest with Hannah, started the trouble when he was hit by a pitched ball. Gillespie singled to left and all hands were safe and the sacks full, when Brazill bobbled Finn's hard hopper down the third-base line. Cole scored when Swanson forced Finn at second. Boone ended the round with a left to Statz.

The Monks got another in the fourth when Griffin walked and scored from first on McDowell's double to center. Griffin might have been caught at the plate by a good relay by Staley, but instead the throw was high and Wes scored easily. The final Mission marker arrived in the sixth when Boone singled to center, took third on Griffin's double to left, and scored while Hemingway was tossing out McDowell.

In the eight an error by Staley, Boone's hit, a walk to McDowell filled the sacks with one out, but Brazill speared Slade's liner and stepped on third to double Swanson and end the threat. Score:

MISSIONS	AB	R	H	O	A
Gillespie, cf	4	0	1	2	0
Swanson, rf	4	0	0	1	0
Boone, lf	4	0	1	1	0
Griffin, 2b	3	1	1	2	3
McDow'll, 1b	3	0	1	10	0
Slade, c	3	0	0	4	0
Finn, ss	3	0	0	2	3
Cole, p	3	0	0	0	2
Totals	31	1	4	27	8

LOS ANGELES	AB	R	H	O	A
Statz, rf	4	0	0	1	0
Hemingway, 2b	4	0	1	2	3
Weis, cf	4	0	0	2	0
Staley, ss	4	0	0	1	3
Brazill, lf	4	0	0	2	0
Jacobs, 1b	4	0	1	9	0
Hannah, c	3	0	0	5	0
Jacobs, p	3	0	0	0	2
Totals	33	0	2	27	8

x—Batted for H. Jacobs in 9th.

SCORE BY INNINGS

Missions	0	0	1	0	0	0	0	0	0
Base hits	0	0	1	0	0	1	0	0	0
Los Angeles	0	0	0	0	0	0	0	0	0
Base hits	0	0	0	0	0	0	0	0	0

SUMMARY

Errors—Griffin, Brazill, E. Jacobs, Staley. Intentional walks—By E. Jacobs, Cole to Jacobs. Left on bases—Missions, 4; Los Angeles, 3. Bases on balls—Off E. Jacobs, 2; Cole, 2. Hits—Off E. Jacobs, 7 in 8; pitched balls—Cole, by E. Jacobs, Hannah. Struck out—By E. Jacobs, 1; Cole, 2. Hit by pitched ball—Cole, by E. Jacobs, Hannah. Stolen bases—McDowell, Griffin, Weis, Staley. Sacrifice hit—Griffin. Runs batted in—Swanson, McDowell. Double play—Staley to Hemingway; Finn to Griffin to McDowell. Passed ball—Slade. Umpires—Van Grofian and Barbee.

NOTES OF GAME

William F. McCarthy, alias Bill McCarthy, proved a big Missions booster when he settled up in San Francisco Wednesday night, when he heard that his team had batted the Angels down to the tune of seventy and eleven. Leave it to Bill to get down here to see what it was all about. Those who didn't disappoint McCarthy, who was in the stands yesterday, but even went so far as to indict a shutout hurling to the Angels.

Trudy Hannah and Bert Cole had a lot of fun throwing dirt at each other yesterday. While Cole first came to bat in the third frame Trudy tossed a handful of the soil in his face. Bert promptly set down and held up his game while he cleaned off his eyes and smiled the dirt. What didn't stop Trudy, who tossed dirt at Cole's every time he came up.

Cole's not the last touch on Trudy by entering Hannah really owes three dirt dishes to Trudy also. It makes it even better, Cole set Hannah down on strikes in Trudy's last time at bat.

Of the five hits allowed by the Mission southpaw, Statz and Staley got two of them. Only Staley banged out the other, a double to left.

Ike Boone kept up his stellar batting average by connecting out hits his last two times up after being walked on his first two attempts. That gave Boone a .400 average for the day.

Wes Griffin had a perfect day at the plate with a single, walk, double and a sacrifice fly.

Cole made a neat catch of Weis's attempted bunt in the ninth, the big pitcher tossing deadpan the foul line to snag it.

"Oh!" Hamilton will try to stop the Monks today, while Walter Schmidt will choose between Jimmy Christian and Ed Bryan.

MALONEY TURNS DOWN FIGHT WITH GODFREY

Jimmy Maloney of Boston, who was tentatively matched with George Godfrey at Vernon July 13, ducked the match. He wired "Wad" Wadhams yesterday that he has signed for three matches in the East, and will be unable to fight Godfrey here.

The wire came as a shock to Wadhams, who considered the match as good as made. He made an offer to Maloney, who countered with additional demands. These were met by Wadhams, who immediately chalked up the match on the books. But Jimmy changed his mind.

He is the second Boston fighter to run out on Godfrey. Jack Sharkey was the first. He changed his mind about meeting Godfrey the day he was supposed to take the train for Los Angeles.

BOXING
TUESDAY NIGHT
JUNE 29TH
VERNON COLISEUM

REFUSE SUBSTITUTES
The vast majority of dealers try to please. Trade where they try. Insist upon
Newbro's Herpicide
"The Quality Hair Tonic"

Tennis Stars Clash Today at Pasadena

More than eighty local tennis stars clash this morning in the first round of play in the annual Pasadena city championships at the Pasadena Tennis Club. First-round singles and doubles matches are carded today, according to a schedule given out by C. C. Charnock. Finals will be played Sunday.

Schedule Today

8 a.m.—Blackstone vs. Harvey, Bishop vs. Fiorito, Rischer vs. Spalding.

9 a.m.—Hoag vs. Riviere; Cassmajo vs. Perry, Sundberg vs. Smith.

10 a.m.—Godshall vs. Vines, Thomas vs. Kleinhenzer, Camics vs. Lusch.

11 a.m.—Robinson vs. Ramsauer, Grey vs. Peterson, Miller vs. Otis.

12 noon—Sinclair vs. Shuler, De Shields vs. Gumbiner, Clarke vs. Tull.

1 p.m.—Berry vs. Crook, Marsh vs. Reed, Sinclair vs. Hale.

2 p.m.—Barker vs. Cahnrock, Amundson vs. Wilson, Parker vs. Supple.

3 p.m.—Hoag vs. Bruce, Bush vs. Hodges, Allen and Wilkinson vs. Meaker and Parnell.

4 p.m.—Charnock and Clarke vs. Reed and partner, Riviere and Berry vs. Marsh and Crook, Lusch and Tidball vs. Porter and Hodges.

5 p.m.—Blahn and Donnell vs. Bunch and partner, Parker and Amundson vs. Luscher and Rore, Tidball vs. Tandler.

MANDELL AND KANE POST PURSE MONEY

CHICAGO, June 24. (AP) — Sammy Mandell, Rockford lightweight, and his manager, Eddie Kane, today posted $50,000 in certified checks with the Illinois Athletic Commission as the purse guaranteed to Rocky

e to Grab Lead

MEHLHORN LEAD

t Page)

okes of the and Gunn sixty-four arters who the test e of the contest- the closing tomorrow, p to go to total 72- ore of 160, the limit, among the way- Braid, Alex day barely rnes and best, slaying

apparently without exertion, came to the top of the list wit ha record tion of his card of 73 for the day. He headed Hagen when Walter battled unavailingly against misfortune that added strokes after strokes which should not have been in his card.

Hagen's gallery switched to Jones when the latter started as the former finished, leaving Mehlhorn and what lonely, but still sufficiently undisperturbed to bring in a 76 to tie Jones for the lead. Mehlhorn and Hagen, again paired together, seemed to have a gallant agreement but not to outdo each other, for each brought home a 75 to add to his 71 of yesterday.

Honors for the low round were divided between Cyril Walker, slim former American champion, and George Cadd, the Roehampton pro.

In France they say

s portiez les jarretelles du col vous les changeriez mment.

ch for around the neck you'd change them frequently

e for a fresh pair?

S GARTERS

TAL CAN TOUCH YOU

25¢ to $1 · Double Grips 35¢ to $1

ANY · Chicago · New York · Los Angeles · Toronto

in Your Easy Chair

EAD of relaxing in your always do, try this: Sit your body tense and hed on the chair-arms. or ten minutes, and see

ay you ride in your car against the tossing car springs. *Of course*

rs enable you to relax when relax in your easy chair. oring is restful motoring, ve Stabilator principle posi- rebound in exact proper- f the rebound force. You throw you.

tson Stabilator Company of Los Angeles Tower St. WEstmore 5870

WATSON BILATORS RELAXED MOTORING

York

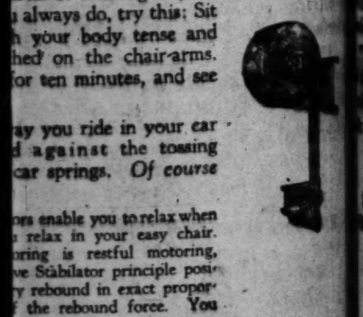

—THE NEWEST VAN HEUSEN

There's no other collar like a Van Heusen. Not a grain of starch. Not a seam or a band. Just a single piece of immaculate, crisp, multi-ply fabric, woven on a curve with the fold woven in. Put one on today.

12 STYLES, 25c EACH
PHILLIPS-JONES, N. Y.
San Francisco Office
455 Mission Street

N HEUSEN

rld's *Smartest* Collar

DAY LADIES FREE
LD MISSION *vs.* LOS ANGELES
t Street Daily, 2:45 P.M. Sundays, 1:30 P.M.

STADIUM FRI NITE AT 8

BOXING

This is the cigar for me"

DON'T know a thing tobacco and I couldn't how it is grown and if my life depended I figure that's the facturer's job.

But I do know what I a cigar. I want size and shape, a certain flavor! I cigar that burns free I want it to be and mellow!

But most of all I want that I can lean back

That's why I'm so fond Bayuk Philadelphia Made Perfecto.

Brings me every good I've ever wished for cigar and it satisfies comforts me as no cigar has ever done.

You'll say so, too, the you start the smoke lin' from this fine

The flavor and aroma RIPE tobacco have the largest selling in the world."

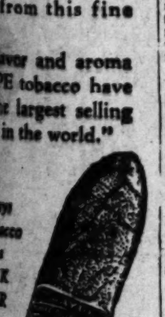

Have Free Cigars for Lucky Men

10¢ VERY MILD

BAYUK PHILADELPHIA HAND MADE PERFECTO

The Largest Selling 10c Brand

Mailer-Wangenheim Co., 1 E. 4th St. Phone TR. 7771.

Newsboy Brown Battles Teddy Silva at Hollywood Tonight

LITTLE BOXERS AFTER TITLE GO

Jewish Flyweight Contender Favorite to Cop

Grella and Vincent Clash in Semi-Wind-up

Grandetta, Old Favorite, to Show on Card

Newsboy Brown will attempt to prove to the boxing fans at the Hollywood American Legion Stadium tonight that he, and he alone, is the logical contender for the flyweight championship of the world when he fights Teddy Silva in the main event of a show that has lots of class on paper.

If there ever was a boy entitled to a championship fight it is Newsboy Brown, and he can get the support of the boxing public by slipping a kayo to Silva if such a thing is possible, and many think that is what will happen, but only after one of the most sensational bouts ever seen in this city between little fellows.

Teddy Silva

Brown hasn't been very active because he can't get fights with boys who will make weight for him. They all want Newsboy Brown to let them come in as bantamweights, while the little Jewish fellow is a natural flyweight. The last time Newsboy started he stopped Young Nationalista, the only time it was ever done in Southern California, and such boys as Georgie Rivers, Teddy Silva and Fidel La Barba all tried it.

Silva has just returned from a very successful tour of the East. He fought a good many times and won. He has been one of the best performers ever to show at the Hollywood Stadium. Teddy is always good for a sensational fight and facing a rugged aggressive boy like Brown he will be seen at his best. Silva handles the rough kids better than a clever boxer.

The last fight Silva had at Hollywood he fought Clever Sencio. Silva came very close to beating Sencio by a knockout. He got a draw with the Filipino in a great bout.

Newsboy Brown looks to be in wonderful condition. The fact that he has been inactive for many weeks may have a tendency to go against him. Fighting a tough boy like Silva will make Brown do his best and if he ever shows any signs of slowing up Silva should win.

There are four other great fights on the card. The semi-wind-up produces two well-known gents in Billy Vincent and Johnny Orella. It was only recently that Orella floored Billy Lane twice, taking decision and Vincent beat Billy Atkinson.

Frankie Grandetta, a very popular boy with the picture fight fans has all he can handle in Johnny Gedines. Grandetta should prove too smart for the Mexican.

There are two four-rounders.

Oaks Recover to Tramp on Beavers, 10-2

OAKLAND, June 24. (A)—The Oaks came out of their batting slump here today and trounced the Portland Beavers, 10 to 2. George Leverette, new pitcher from the Chicago White Sox, made his bow in a Portland uniform and was batted from the box in the third inning when the Oaks got five runs out of seven hits.

PORTLAND	AB	R	H	O	A
Rich,cf	4	1	1	1	1
Johnson,2b	4	0	0	2	3
Perkins,3b	4	0	0	0	1
E.Smith,rf	4	0	1	1	0
Bohnet,lf	4	0	1	1	0
Lafoy'k,1b	4	0	1	9	1
Berry,c	4	0	1	4	0
M.Smith,ss	4	0	0	1	4
Leverette,p	1	0	0	0	1
Rachar,p	0	0	0	0	0
Strand,1b	3	1	2	3	0
Harrell,3	3	0	0	0	1
Lingrel,p	0	0	0	0	0
Totals	35	2	6	24	13

OAKLAND	AB	R	H	O	A
Reese,2b	3	1	1	2	4
Sellars,ss	3	1	1	1	3
Governor,lf	4	2	3	7	0
Arlett,rf	4	0	1	1	0
Brashear,cf	4	1	1	3	0
Carey,c,2b	4	2	1	3	0
Kuns,1b	4	3	1	9	0
Hood,c	3	0	1	9	1
Kuna,p	3	0	1	0	1
Totals	32	10	15	27	9

x—Batted for Rachar in 7th.

SCORE BY INNINGS

Portland	0	0	0	0	0	2	0	0	—	2
Base hits	1	0	0	1	1	4	0	0	—	6
Oakland	0	0	5	2	2	0	0	1	x	10
Base hits	1	0	7	2	5	0	0	2	x	15

SUMMARY

Errors—K. Smith, M. Smith, Strand, 2. Innings pitched—By Leverette, 2 2-3; Rachar, 3 1-3. At bat—Off Leverette, 12; Rachar, 13. Runs scored—Off Leverette, 4; Rachar, 5. Runs responsible for—Leverette, 5; Rachar, 2; Kuns, 2. Struck out—By Kuns, 2; Leverette, 2; Rachar, 1; Lingrel, 2. Bases on balls—Off Leverette, 3; Kuns, 4; Rachar, 2. Wild pitcher—Leverette, Rachar. Three-base hit—Harrell. Two-base hits—Governor, Arlett, Lary. Sacrifice hits—Lary, 2; Reese. Double plays—E. Smith to Strand; M. Smith to Johnson to Strand; Governor to Johnson. Time of game—1h. 55m. Umpires—Goss and Pipgrass.

RABBIT PUNCHES

By Paul Lowry

WANTED—A heavyweight to meet George Godfrey at Vernon July 13. Apply to "Wad" Wadhams, Vernon matchmaker. This is the situation with respect to one large shadowy gent who has the yen to fight, but no one to fight. It is much like being a swimmer with no pool to paddle in. Or a hoot owl with no desert in which to hoot. Or a fog horn without the fog. Wadhams's last ray of hope was punctured yesterday. Jimmy Maloney, the Boston boy, who created quite a sensation by claiming that Jack Kearns had tried to snatch him away from his manager, turned down the ebony giant as an opponent. "Have signed for three fights in East" was Jimmy's laconic answer to Wadhams's wire boosting the ante. Yes, some folks do say Godfrey is a bum fighter, but who wants to fight him? He has beaten all the "tough" ones licked by Messrs. Dempsey, Tunney and Wills. And the so-called second-raters, Messrs. Risko, Sharkey, Maloney, et al., want none of George.

* * *

It appears that some Angel rooters are not exactly satisfied with the way Marty Krug is running the local baseball club. Mister T. E. Platt takes his typewriter in hand to dash off a few manly lines about Wally Hood's capabilities, as follows:

"Let's have Hood back in left field in our Angel team. If he had been covering that 'garden' yesterday (Tuesday) Slade's long hit in the sixth would have been garnered in and two runs saved. John hits all right, but he does not get over the field. He ran under the ball and then tried to jump backward and get it, where Hood would have just trotted across and gathered it in. Krug has no right to discipline Hood for his holdout and sacrifice the best left fielder in the league. Give us Hood in left field. Help boost this move."

* * *

Tommy O'Brien's crushing defeat of Johnny Adams the other night was really one of the finest bits of work the Irishman has staged in this city. Don't overlook the fact that Adams, by his swarming tactics, made O'Brien's fine work possible, and then give Tommy his due for his excellent blocking, his skilful counter-punching, his crafty maneuvering, his terrific wallops to the chin and his deadly, sickening stomach punching.

* * *

Out at Hollywood tonight Tom Gallery has billed a fight between Newsboy Brown and Teddy Silva that has quite a bearing on the local flyweight situation. Brown has held Fidel La Barba, champion, to a draw. Silva has been beaten by the title-holder. But Silva carries the distinction of having damaged the late Clever Sencio worse than La Barba ever hurt him. He hit the Filipino on the whiskers one night and Clever hung limply on the ropes with his hands at his sides. The bell alone saved him. Teddy may never hit Newsboy Brown on the whiskers tonight, but that wallop is likely to make Brown entertain quite a bit of respect for Teddy's starboard paw. And Newsboy must make a good fight against Teddy to hold the respect of his supporters, who believe he is entitled to a crack at La Barba's title.

O'BRIEN BREAKS HAND IN FIGHT WITH ADAMS

Tommy O'Brien's victory over Johnny Adams at the Olympic Auditorium Wednesday night was a costly one. A broken bone in his right forearm may put him on the shelf for six weeks. The injury occurred in the second round when he hit Adams on the head. If the X-ray photographs, which were taken yesterday afternoon, disclose a serious break, O'Brien will have to call off his bout with Mushy Callahan at the Olympic Auditorium next month.

Receipts for the O'Brien-Adams fight were $14,600, it was stated yesterday by Olympic officials. This is $3000 short of the record gate, but it is a gratifying showing in view of the fact that Adams was beaten by Charley Rosen ten days before he met O'Brien.

AN ENTIRELY NEW KIND OF COLLAR

BRETON

THE NEW E&W SUPER QUALITY COLLARS

THEY ARE THE BEST-LOOKING BEST-WEARING STARCHED COLLARS EVER OFFERED 35c. each 3 for $1.00

CLUETT, PEABODY & CO. INC.

WEBSTER LEADS AT CALIFORNIA

State Northern Champ Golfs for Tourney Title

Consolation Round to Draw Large Entry Today

Invitational Foursomes for Golfers Sunday

BY BILL WISE

Capt. A. Bullock-Webster of the Hollywood club, State northern champ, finished two under par to defeat Elmer C. (Gus) Henderson of Wilshire, former Trojan grid coach, in the feature first-round title-flight match in the invitational tourney at the California club yesterday.

Lester Coleman, younger brother of Fay Coleman, California club champion, out in 35, enjoyed a field day at the expense of C. K. Manhart, 6 and 5, while Cliff Buck, third championship home club defender, shot perfect golf to defeat George M. Lewis of the Los Angeles club, 2 and 1, in another first-flight match that sizzled.

Every one of the matches in the ten flights that got under way yesterday morning, developed into golfing arguments—many of which were not settled until the home green was reached. Tee markers and cups had been changed, and contestants found a slightly more difficult course, but the fairways that are making a great reputation for the California club, continued to offer perfect lies for long wood shots.

President E. R. Hurst's hospitable organization is particularly fortunate in having four fine players in the championship flight. Lester Coleman, youthful flash, will meet Ray Causey, runner-up in the southern title tilt, in a second-round match today. Cliff Buck, third representative club ace, must hurdle Howard Hughes of Rancho, this morning, to keep a semifinals engagement with Bullock-Webster, tomorrow afternoon. Fay Coleman, starting near the bottom of the lower bracket, turned in a fine round to defeat Ed Merritt, 3 and 2, yesterday.

The defeated sixteen players of the championship flight will continue match play this morning, as the first flight. There will be two rounds of match play in each flight tomorrow, while championship or California flight finalists will play thirty-six holes for the title trophy, Sunday. Finals in the first flight will also be played Sunday.

All players defeated in first-round matches, and nonqualifiers, are eligible to play in a special eighteen-hole medal consolation round for low gross and low net trophies, today. All contestants in the added event must be at the first tee before 10 o'clock this morning or will have to wait until all matches are under way, which will be about 2:15 this afternoon.

Starting times are still available for the two-ball mixed-foursome tourney Sunday. More than 100 couples are expected to play in the event, which will draw a delightful close to the most successful invitational the California club has ever sponsored.

Complete first-round results were as follows:

CALIFORNIA FLIGHT, 1:45 P.M.

A. Bullock-Webster defeated Elmer Henderson, 1 up.
L. A. Thorpe defeated J. W. Rust, 2 and 1.
Elmer Ralphs defeated Ted Holmond, 2 and 1.
F. M. Slade defeated G. H. Corner, 2 up.
R. Thornton defeated A. R. Boone, up.
E. F. Wood defeated L. Ralphs, 6 and 7.
H. R. Hughes defeated C. E. Frost, 3 and 2.
C. M. Buck defeated George M. Lewis, 2 and 1.
Lester Coleman defeated C. K. Manhart, 6 and 5.
R. G. Causer defeated Pete Daller, 3 and 2.
D. Martin defeated L. C. Holden, 6 and 5.
Tom Taylor defeated D. E. Booth, 6 and 5.
John Holden defeated Jack Pleasne, 2 and 1.
Fay Coleman defeated Ed Merritt, 3 and 2.
L. P. Ferguson defeated W. Y. Williams, 4 and 3.
F. B. Steward defeated J. C. Hodes, 2 up.

SECOND FLIGHT, 12:45 P.M.

A. H. Maxwell defeated W. E. Hermanson, 4 and 3.
R. J. Bredt defeated A. E. Houghton, 6 and 5.
A. W. Hosey defeated W. T. Archer, 1 up.
F. A. Dorsey defeated Dirk Smith, 1 up.
Otis Hort defeated R. H. Abrams, 4 and 2.
W. W. Ralphs defeated C. E. Smoot, 2 and 1.
Ken White defeated N. F. Collins, 4 and 3.
W. O. Headley defeated H. B. Westbrook, 5 and 4.

THIRD FLIGHT, 12:25 P.M.

G. R. Hibbee defeated W. E. Busch, 3 and 2.
W. H. Richards defeated F. C. Charles, 6 and 4.
Dave Hanna defeated H. L. Burford, 1 up.
Franklin Smith defeated E. R. Hurst, 2 and 1.
W. W. Dodge defeated R. R. Goodwin, default.
A. K. Pattison defeated W. J. Hinman, 1 up.
Fred R. Johnson defeated B. F. Bundy, 4 and 2.
J. McKinnon defeated C. M. Marchetti, 2 and 1.

FOURTH FLIGHT, 12:05 P.M.

J. A. Roth defeated C. R. Chaney, 3 and 2.
A. D. Kerwin defeated F. B. Clark, Jr., 4 and 3.
R. B. Wells defeated Bill Wynton, 1 up.
C. D. Hagerman defeated W. V. Brem, 3 and 1.
J. H. Feldman defeated C. F. Nichols, 2 and 1.
W. W. Conroe defeated C. Shockley, 3 and 2.
F. C. Freud defeated C. A. Bergstrom, 3 up.
F. H. Sullivan, Jr. defeated W. F. Lohman, 2 and 1.

FIFTH FLIGHT, 11:50 A.M.

J. Wyn Smith defeated W. T. Fisher, 5 and 3.
George Morgan defeated Frank Smith, 1 up, 19 holes.
C. M. Seldnal defeated H. Hayes, default.
Clarence Bean defeated R. A. Spencer, default.
E. H. Chapin defeated H. W. Baker, 5 and 4.
C. W. Smith defeated F. Barman, Jr., 3 and 2.
Asa Keyes defeated L. Hisby, 2 and 1.
C. Molinos defeated Larry Hanawalt, 2 and 1.

SIXTH FLIGHT, 11:35 A.M.

B. K. Doquine defeated Tom Morgan, 4 and 3.
C. O. Sumner defeated F. M. Martin, 3 and 1.
George R. Kingsley defeated M. A. Leach, 1 up, 20 holes.
J. L. Batt defeated J. F. Hoyt, 2 up.
E. A. Gardner defeated H. A. Greene, 4 and 3.
W. C. Young defeated W. H. Butler, default.
C. L. Bradford defeated A. G. Balpha, 2 and 1.
D. F. O'Keefe defeated D. L. Stevens, 3 and 1.

SEVENTH FLIGHT, 11:10 A.M.

Sam Jay defeated W. S. Goodrich, 4 and 2.
Ben Card defeated L. W. G. Parker, 1 up.
R. R. Curry defeated H. E. Cochran, 3 and 2.
Roy Estelle defeated C. Penman, 3 and 2.
B. H. Carleton, Jr. defeated O. J. Johnson, 1 up.
P. A. Lawrence defeated R. V. Jones, Jr., 3 and 2.
J. R. McKnight defeated W. L. Letnickie, 2 and 1.
W. R. Price defeated T. H. Pike, 3 and 2.

EIGHTH FLIGHT, 10:50 A.M.

E. O. Lake defeated W. E. Sprouse, 1 up, 19 holes.
C. R. L. Crenshaw defeated Jack Hutchison, 5 and 3.
H. L. Williamson defeated S. B. Brennake, 3 and 1.
C. S. Cleveland defeated W. Callahan, 3 and 2.
T. H. Endicott defeated Roy Leads, default.
J. M. Fidler defeated P. F. Stokes, 2 and 1.
F. K. Sullivan defeated B. F. Harraway, 3 and 2.
Robert Vogelsang defeated W. C. Ramsore, 1 up.

NINTH FLIGHT, 10:30 A.M.

R. E. Smith defeated F. T. Hughes, 2 and 1.
George Wesphall defeated W. M. Kaufman, 3 and 2.
Chody Jennings defeated G. V. Kellogg, 4 and 3.
R. E. Campbell defeated Howard Morgan, 4 and 3.
F. B. Rowan defeated F. C. Stevens, default.
Les Mead defeated H. C. Seymour, 3 and 2.
George W. Somerville defeated R. E. Conant, 5 and 4.
Scott Williamson defeated T. P. Moran, 2 and 1.

TENTH FLIGHT, 10:15 A.M.

E. H. Fisher defeated T. M. Linnell, 7 and 6.
George Whiting defeated Grover Inskeep, 3 and 2.
C. P. Huntington defeated W. J. Schian, 4 and 3.
H. L. Rosenbery defeated R. C. Tarnutzer, default.
J. S. Thompson defeated H. Hendon, default.
L. C. King defeated J. D. Riddell, Jr., default.
E. C. Freeman defeated F. H. Nelson, 4 and 3.
A. D. Birdsall defeated G. S. Follansbee, default.

OBSERVATIONS

By the Innocent Bystander, Bill Henry

SOMETHING certainly seems to have struck the American golf shooters over in Britain. When they landed a few weeks ago amateurs and professionals alike, particularly the latter, had difficulty in accomplishing anything that looked like good golf. Now they're running wild and setting records that are quite unprecedented and the chief question is which American will beat out the other three or four who are right up toward the top. Quite naturally American hopes are pinned on Hagen and Jones, leading players of their respective divisions not only because they have made good records in the qualifying rounds, but because they are generally regarded as our best golfers. Here's hoping that while they're at it, the Americans take that British open crown to add to the others they have won this year.

* * *

While on the subject of American performances in England it is not amiss to rise and give three rousing huzzas and a few scattering shouts for the home-grown California tennis team of Mary K. Browne and Elizabeth Ryan which yesterday defeated Miles. Lengien and Vlasto in the Wimbledon tennis tourney. This is the first time in half a dozen years that Suzanne has been eliminated from anything at Wimbledon although she would have been eliminated Wednesday had the American girls been willing to accept a default. Misses Browne and Ryan both having been born here and learned their tennis here we have a right to get chesty.

* * *

Cherokee Tom Jones ought to teach Johnny Adams something about hitting. If that young man had a wallop to go with his heart he'd be a wow, but as it is he comes pretty close to being the world's finest expert of wasted energy. Johnny hasn't the slightest idea where his blows are going and most of them are never delivered, although it undoubtedly appears from the distant seats as though he is doing a lot of damage. The only point in which he was superior to Tommy O'Brien the other night was in getting to his corner at the end of each round. We doubt if anybody in ring history ever equaled Johnny's speed in getting to his seat.

* * *

Bill Pickens takes the trouble to write all the way from New York that he saw in three Los Angeles papers on the same day, mention of having received postcards from Jack Doyle. Bill says that this ought to constitute some kind of a world's record for postcard publicity and he takes off his bonnet, figuratively speaking, to Mr. Doyle for setting same.

CLUB STANDINGS

(Continued from First Page)

Seattle, 2; HOLLYWOOD, 1.
Sacramento, 2; San Francisco, 1.
Portland, 2; Oakland, 1.

NATIONAL LEAGUE

	W.	L.	P.c.		W.	L.	P.c.
Cincinnati	37	25	.597	Chicago	33	31	.516
Pittsburgh	34	24	.586	New York	32	32	.500
St. Louis	34	28	.548	Boston	25	37	.403
Brooklyn	32	29	.525	Philadelphia	21	39	.350

Yesterday's Results

Pittsburgh, 2; St. Louis, 3 (game called in ninth to catch train).
New York, 12-7; Philadelphia, 7-2.

Games Today

Cincinnati at Pittsburgh.
Chicago at St. Louis.
Boston at Philadelphia.
New York at Brooklyn.

AMERICAN LEAGUE

	W.	L.	P.c.		W.	L.	P.c.
New York	37	23	.617	Detroit	33	32	.508
Chicago	37	29	.561	Washington	31	32	.492
Philadelphia	35	31	.530	St. Louis	29	33	.468
Cleveland	33	31	.516	Boston	14	44	.250

Yesterday's Results

Boston, 6; New York, 5.
Washington, 8-4; Philadelphia, 6-1 (second called in sixth, rain.)
Chicago, 9; Cleveland, 6.

Games Today

New York at Boston (two games.)
St. Louis at Chicago.
Cleveland at Detroit.

WESTERN ASSOCIATION

	W.	L.	P.c.		W.	L.	P.c.
Springfield	9	7	.563	Omaha	8	9	.471
Wichita	9	7	.563	Joplin	7	9	.438
Denver	8	8	.500	Tulsa	7	9	.438
Oklahoma City	8	8	.500	Pueblo	6	10	.375

Yesterday's Results

Springfield, 9-7; Omaha, 8-9.
Wichita, 8; Tulsa, 7.
Denver, 8; Oklahoma City, 8.
Joplin, 6; Pueblo, 6.

INTERNATIONAL LEAGUE

	W.	L.	P.c.		W.	L.	P.c.
Baltimore	44	25	.638	Rochester	32	36	.471
Toronto	44	28	.611	Jersey City	31	37	.456
Buffalo	45	37	.625	Syracuse	29	47	.382
Newark	33	37	.543	Reading	18	50	.265

Yesterday's Results

Newark, 8-1; Baltimore, 3-3.
Rochester, 5; Toronto, 2.
Buffalo, 5; Syracuse, 4.
Jersey City, 6; Reading, 3.

SOUTHERN ASSOCIATION

	W.	L.	P.c.		W.	L.	P.c.
New Orleans	50	31	.764	Atlanta	39	35	.500
Memphis	43	29	.597	Mobile	34	39	.443
Birmingham	39	38	.474	Chattanooga	34	45	.364
Nashville	37	44	.321	Little Rock	34	50	.284

Yesterday's Results

Atlanta, 5-5; Birmingham, 1-1.
Mobile, 8; Little Rock, 4.
Nashville, 12; Chattanooga, 11.
New Orleans, 6; Memphis, 2.

WESTERN LEAGUE

	W.	L.	P.c.		W.	L.	P.c.
Des Moines	39	27	.591	Tulsa	36	33	.522
Sioux City	40	29	.580	Omaha	31	33	.484
St. Joseph	37	33	.529	Lincoln	29	37	.439
Denver	34	33	.507	Wichita	21	47	.309

Yesterday's Results

Des Moines, 8; Wichita, 5.
Lincoln, 3; Oklahoma City, 2.
Tulsa, 7; Omaha, 3.
St. Joseph, 9; Denver, 4.

TEXAS LEAGUE

	W.	L.	P.c.		W.	L.	P.c.
Dallas	41	27	.603	Houston	33	37	.486
Beaumont	37	32	.536	Shreveport	32	36	.471
Fort Worth	35	31	.530	Wichita Falls	32	38	.457
San Antonio	37	34	.521	Waco	27	42	.391

Yesterday's Results

Dallas, 5; San Antonio, 4.
Waco, 10; Shreveport, 3.
Fort Worth, 1; Houston, 7.
Beaumont, 11; Wichita Falls, 4.

THREE-EYE LEAGUE

Springfield, 9-7; Terre Haute, 2-4.
Evansville, 6; Quincy, 3.
Danville, 6; Bloomington, 4 (called in eighth inning, rain.)
Decatur-Peoria game postponed, rain.

SOUTHWESTERN LEAGUE

Arkansas City, 5; Topeka, 4.
Salina, 3; Blackwell, 2.
Eureka, 9; Enid, 5.

JACK ROPER WINS VIA A KNOCKOUT

Jack Roper knocked out Young Ford in the fourth round of last night's main event at the Pasadena Armory. Chappy Cruz and Polo Mendoza battled six rounds to a draw. Chief Boniface smacked Frankie Abendano to sleep in the first round of their scrap, while Red Wells won over Harry Fisha in four rounds. George Rivera opened the show by knocking out Dick McDaniels in the first round.

LENGLEN'S GAME PERFECT

Incomparable Suzanne Taught to Use Every Stroke, Branch of Play Correctly by Father

BY CHARLES LENGLEN
Her Father and Sole Trainer

(Copyright, 1926, by North American Newspaper Alliance.)

V. STROKE PRACTICE

In teaching Suzanne the technique of tennis, the goal that I set myself was a very difficult one to achieve. I wanted her to become absolute mistress of every known stroke and of every conceivable branch of play. These I wanted her to perform with the utmost precision possible, in order that her game should show, as I think it does today, absolutely no weakness. I consider that that is of primary importance and one can readily see why.

It is well understood that a player if he has the slightest idea of tennis tactics, will first seek out his opponent's weak spot, and then will concentrate all efforts on this spot. The necessity of possessing a complete stroke is, therefore, self-evident. The perfect player must fear no attack, must be able to execute with ease every stroke, and must be able to attack his opponent on his weakest and most vulnerable side.

SUZANNE LENGLEN.

That is why I made Suzanne learn all the strokes, making her work at each of them without let-up until she was perfect. One must not think that these strokes were mastered without an effort, or that they were learned in a few lessons. It required long and patient hours of hard work. Some of the strokes were not mastered before months had passed but never did Suzanne lose courage or give up in despair.

Style is another important matter and I have always emphasized it. It makes the play beautiful and graceful and conserves a tremendous amount of energy. I never permitted Suzanne to indulge in exaggerated preparatory gestures. They are useless, fatiguing and unnatural and she was always put on her guard against them. Her racket has aywys been the best I could find, well balanced, and about thirteen to thirteen and a half ounces in weight.

A too heavy racket plays havoc with the fore arm, the wrist and the elbow.

The tension of the stringing is of the utmost importance and some players cannot play with a racket that is not very tightly strung. Suzanne is one of these and she will abandon a racquet the minute that it shows the slightest signs of loosening its tension. Before an important match we devote many minutes to picking out a racket whose tension answers all the requirements. Her racket handles are of the exact size to fit her hand. We have found that a handle which does not fit the hand tires it and is very inefficient for volleying or rapid stroking.

Until she was 13 Suzanne used a thirteen-ounce racket but after that age she preferred a slightly heavier one. The handle are flat and permit her to hold the racket well in hand and with a firm and well controlled grip. The choice of tennis shoes is also of great importance. I have always recommended for her shoes in which she is always at ease, shoes of light weight, and with thin rubber soles. Heavy, thick soled shoes, impair the speed, make the feet feel heavy and soon tire the player.

Shoes that are too light wear out too quickly and do not afford sufficient protection to the feet. We have found the hemp-soled shoes to be of some service, but they usually require the insertion of a lamb skin sole to prevent the foot from rubbing against the hemp and blistering. Suzanne wears canvas shoes with rubber soles of light weight. After trying all kinds we have found these to be the most satisfactory.

At the Wimbledon tournament, where the play is on grass courts, she wears rubber slippers, like the ones worn for sea bathing, which help to keep her from slipping.

KEEPS EYE ON BALL

Once the ball is in play, Suzanne has been taught never to take her eye off the ball, especially at the time of hitting it. She holds her racket naturally, and swings it gracefully and easily. She follows each ball through in the direction which she wishes it to follow and pays particular attention to the finish of the stroke. It is important that the last contact of the racket be precise. Her grip tightens as the racket hits the ball and then loosens and she again holds the racket in a free and easy manner.

The ball takes its direction from the angle and will either go out of contact an dwill either go out of pounds or into the net if this angle is too open or too closed. The best drive is the one that comes nearest to the net without going into it. Miss J. Tripp, who some ten years ago was one of the best English players, had such a drive, and I was so impressed by it that I made Suzanne try to imitate it. She is one of the few women players that have furnished an example for Suzanne.

Much of our time was spent reading and studying the different books written by tennis experts, from which there is much to be learned. Although Suzanne carefully watched the champions of her younger days and did her best to imitate them and copy their strokes, if I thought that they were of value, I was always careful to see that she retained all the while her own manner of play.

Thus we studied the forehand of one and the backhand of another. A third had a fine service and the fourth a spirited volley, all of which, without further ado, Suzanne set out to imitate and appropriate. The selection of these strokes was of supreme importance and we always kept in mind their compatibility with Suzanne's personal aptitudes.

We avoided trick strokes and intricate acrobatics. These are frequently undependable, and of little value in tournament competition. I made her spend almost as much time in watching other players as in playing herself. There is more benefit to be gained out of watching a good player than playing against a poor one.

Each player has his own individual style which is more or less a matter of self-expression. This it is impossible to imitate, and we never attempted it because I was quite satisfied with the graceful style of my daughter.

(Tomorrow: The Value of the Lob.)

CRUZ IS WINNER IN WHITTIER BATTLE

Angel De la Cruz had an easy time defeating Joe Mandot in the main event of last night's show at the Whittier American Legion. Mandot being rocked to sleep in the third round. The loser was down for a count of seven as early as the first stanza.

Bobby Brooks and Tommy Shull boxed a draw in the six-round semi-wind-up. Leo O'Dare and Ralph Hernandez also drew over the same distance, Art Molino and Benny Diaz were all square at the end of four sessions, while Albert Alvarado and Jim Valentine opened the program with a four-round scrap which went to the former.

WILLIS SPIED ON BY SCOUTS FOR COLIMA

Indications that the Burt Colima camp is taking the Jack Willis camp rather seriously cropped out yesterday when Tim McGrath discovered that Dutch Meyers had spies in the gallery to scout the newcomer.

The CADDY-LACK!

and Packard and Rolls and Peerless and Marmon and Chrysler and Pierce—even these good looking cars look better with SEIBERLINGS on

For SEIBERLINGS are an added distinction to any car!!!

SEIBERLING ALL-TREADS

All Tread Tire Co.
344 Crocker Street
Phone BRdway. 4785

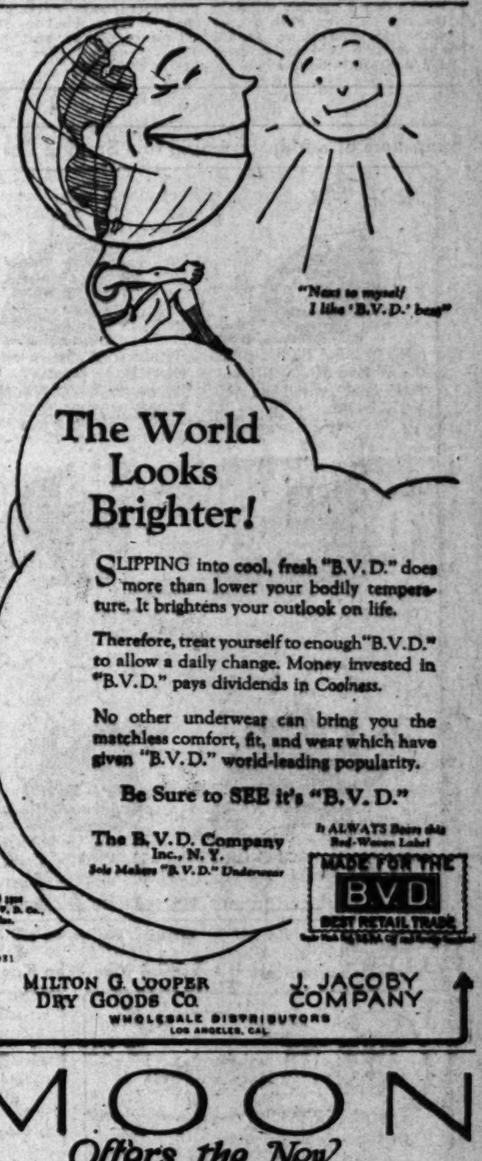

"Now to myself I like 'B.V.D.' best"

The World Looks Brighter!

SLIPPING into cool, fresh "B.V.D." does more than lower your bodily temperature. It brightens your outlook on life.

Therefore, treat yourself to enough "B.V.D." to allow a daily change. Money invested in "B.V.D." pays dividends in Coolness.

No other underwear can bring you the matchless comfort, fit, and wear which have given "B.V.D." world-leading popularity.

Be Sure to SEE it's "B.V.D."

The B.V.D. Company Inc., N. Y.
Sole Makers "B.V.D." Underwear

It ALWAYS Bears this Red-Woven Label

MADE FOR THE B.V.D. BEST RETAIL TRADE

© 1926 The B. V. D. Co., Inc.

931

MILTON G. COOPER DRY GOODS CO.
J. JACOBY COMPANY
WHOLESALE DISTRIBUTORS LOS ANGELES, CAL.

MOON

Offers the New CORONADO ROADSTER

Sportier and Classier than ever before

$1393 Delivered fully equipped

Beautiful two tone color effect in ivory and deep sea-blue green

Don P. Smith, Inc.
1400 So. Figueroa St.
Westmore 2233

CHUCKLES from LIFE

[Copyright Life Pub. Co.]

Station L-OV-E signing off.

The College Girl

IF a girl comes out of college with a permanent wave, and a permanent man is all she seems to crave; if she giggles and she titters and she totters on her heels, and squanders all her nickels on her knickers and her meals—

Well, just see!

All her friends are sure to say, "Oh, yes, it always works that way." Insisting with emphasis assured and argumentative, "Just look at Belle, for she is representative. She is typical of college girls today; yes, they're all like her, it always works out that way."

But if a girl comes forth from college with her hair uncurled, and she dares to let her ears be seen before a gasping world; if she canters down Fifth avenue with wide and manly strides and sports a twosome roadster and a cigarette besides—

You watch!

All her family will say, "Oh, yes, they all act just that way." And nodding with emphasis assured and argumentative, "Our Angeline is very representative! She is typical of college girls today. You mustn't mind because she acts that way."

Last, if a girl comes out of college holding strange ideas and cants, it will not surprise her sisters, or her cousins, or her aunts. But if she goes back home again the same old Peggy Brown that is just what they expected in the old home town.

Listen!

All her friends and foes will say, "Oh, yes, it always ends that way." And sighing with emphasis assured and argumentative, "Take Margaret, for she's so representative. She is typical of college girls today. Yes, my dear, they're all like her in every way."

THE GUMPS — The Wolf's Long Howl — By Sidney Smith

GASOLINE ALLEY — Walt Now Signed Up For Life — By [illegible]

Snapshots of a Man Listening to a Singing Act — By Gluyas Williams

ELLA CINDERS — The Mysterious Note — By Bill Conselman and Charlie [illegible]

WINNIE WINKLE, THE BREADWINNER — The Salesman Gets an Order — By [illegible]

REG'LAR FELLERS — It's A Wise Man Who Knows Himself — By Gene Byrnes

Copyright, 1926, by the Bell Syndicate, Inc. Trade Mark Reg. U. S. Pat. Off.

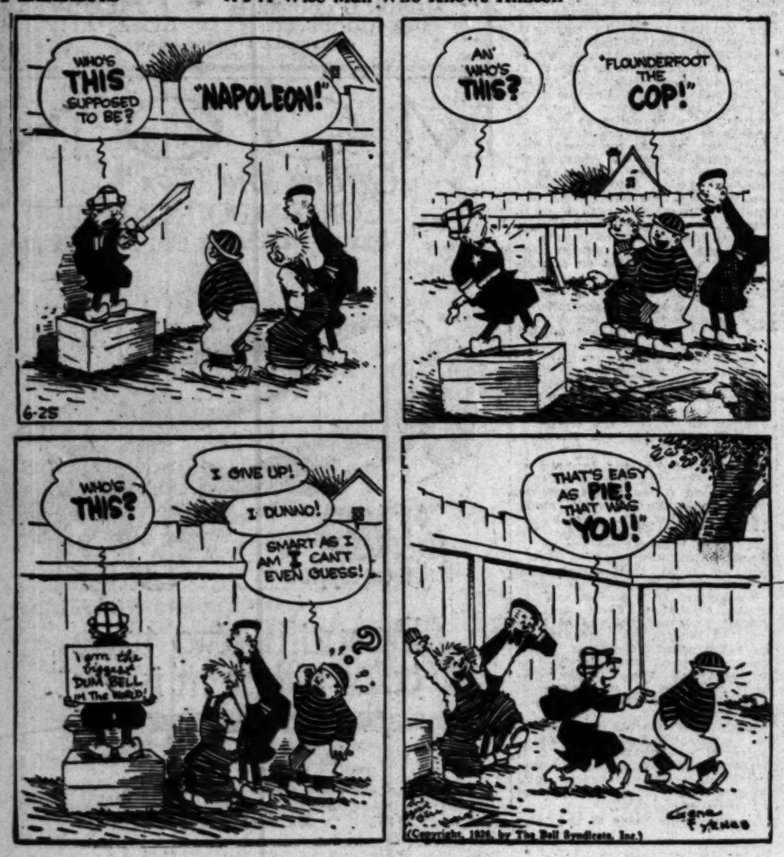

MOON MULLINS— — Emma Always Cuts a Pretty Figure — By [illegible]

HAROLD TEEN — That Tantalizing Sheba Sundae — By [illegible]

By Sidney Smith

By King

ATE YESTERDAY AFTERNOON AN ACQUAINTANCE OF TO'S THOUGHT HE SAW WALT NO DRAGGED FROM AN AUTOMOBILE THREE MEN AND FORCED INTO OTHER CAR. LATER HE HEARD AT WALT HAD TAKEN A TRAIN D LEFT TOWN AND REALIZED HE ST HAVE BEEN MISTAKEN.

Reg. U. S. Pat. Off., Copyright, 1926, by The Chicago Tribune

Conselman and Charlie Plumb

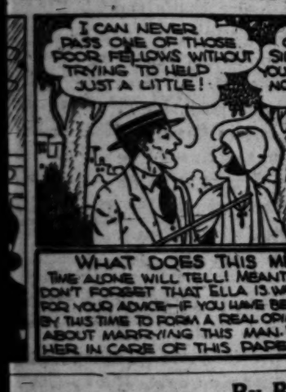

By Branner

By Willard

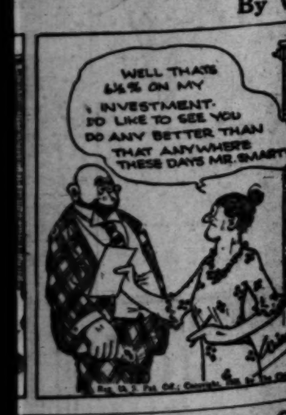

By Carl E

FURNITURE AND HOUSEFURNISHINGS
AUCTION LUXURIOUS
100 SO. BERENDO ST. 3RD ST. CAR TO BERENDO, 2 BLK. NORTH
10 A. M. — TODAY — 10 A. M.
The Complete Furnishings of the Exquisitely Appointed Home of
Of Florence Smythe—Artist and Critic
See Yesterday's TIMES, Page 4, Part I for detailed Descriptive List of the Luxurious Offerings. Be on Hand Promptly at the Beginning.
H. P. BALL CO.
CHAS. W. GOODWIN, AUCTIONEER.
108 and 110 W. Pico St. WEstmore 6384, WEstmore 6381

Try a Waterman's before you buy a fountain pen
$4 Sold by fifty thousand merchants and guaranteed without time limit $7.50
Waterman's Ideal Fountain Pen

Browsing Among the New Books
A Browsing Book Review department, with notes and comments on writers and their writings, each week in the SUNDAY TIMES.

FOREST FUND APPROVED BY HOUSE COMMITTEE

Deficiency Bill Carries $100,000 to Combat Southland Fires; $50,000 for Colorado

WASHINGTON, June 24. (Exclusive)—The promised appropriation of $100,000 for fire protection in the Angeles, Cleveland, Santa Barbara and San Bernardino national forests of Southern California is carried in the deficiency bill reported today to the House of Representatives and there is every assurance that this appropriation will be retained in the bill by both the Senate and House. This appropriation, being contingent on contribution of a like amount by local interests or communities, means that $200,000 will be expended in these forests during the fiscal year beginning July 1.

But for this appropriation, which is due largely to the efforts of Representative Free, the total amount that would have been available for the protection of these four forests would have been only $9510, allotted out of the lump sum of $400,000 appropriated for fire protection in all national forests. The language of the deficiency bill follows:

"For the construction and maintenance of roads, trails, bridges, fire lanes, telephone lines, cabins, fences and other improvements necessary for the proper and economical administration, protection and development of the Angeles, Cleveland, Santa Barbara and San Bernardino national forests in Southern California for the fiscal year 1927, $100,000 in addition to other funds allotted therefor, and to include the general objects of expenditure enumerated under the caption 'general expenses, forest service,' in the Agricultural Appropriation Act for the fiscal year 1927; provided that such sum of $100,000 shall not be expended unless an equal amount is contributed for such work by State, county, municipal and, or other, local interests to be paid, in whole or in part in advance of the performance of the work for which this appropriation provides."

000 for the operation and maintenance of the Colorado River front work and levee system adjacent to the Yuma irrigation project, Arizona and California.

Another item in the bill is $30,000 for the expenses of the United States-Mexican International Fisheries Commission for the conservation and development of marine-life resources off the coasts of both countries.

A RELIABLE LAXATIVE
Made by the makers of
Lydia E. Pinkham's Vegetable Compound

LYDIA E. PINKHAM'S
Pills for Constipation

ESSEX
Reduces Price
Greatest of all Essex Values
Combined with the supreme advantage of the Super-Six principle, the largest production of 6-cylinder cars in the world makes this quality, price and value exclusive to Essex.
Its greatest sales influence is what 350,000 owners say for it. The conviction of a value priced far below any rival is turning new thousands of buyers to this finest Essex ever built.
With a motor design that has long held foremost place among "Sixes", the materials used and the way it is built insure lasting enjoyment of those fine qualities that delight you on your first ride.
The COACH a "SIX" $735
f. o. b. Detroit, plus Government Tax
Standard equipment includes: Front and Rear Bumpers, Automatic Windshield Cleaner, Rear View Mirror, Transmission Lock (built-in), Radiator Shutters, Motometer, Combination Stop and Tail Light.

WALTER M. MURPHY MOTORS COMPANY
HUDSON-ESSEX Distributors for Southern California
932 So. Hope St. TRinity-5611
LOS ANGELES CITY DEALERS
1201 North Broadway.
524 West Pico St.
891 South Flower St.
4928 South Vermont Ave.
1285 North Vermont Ave.
4780 South Broadway.
1825 East 1st St.
141 West Jefferson Street.
951 Crocker St.
Motors Company, 5941 Sunset Blvd.
South Vermont Ave.
Company, 7650 Santa Monica Boulevard.
LOS ANGELES COUNTY DEALERS
Alhambra—Lodge & Wilkerson, 1843 West Main St.
Bell—Pacific Motors, 891 Baker Avenue.
Covina—J. H. Fraser, 300 North Citrus Ave.
Glendale—Kelley Motor Company, 816 South Brand Blvd.
Huntington Park—Pacific Motors, 301 West Slauson Ave.
Inglewood—F. H. Crogan, 632 South Market St.
Lancaster—Inn Garage, Antelope Ave.
Long Beach—Long Beach Motor Sales Co., 535 Locust Ave.
Long Beach—Richey Motors, Inc., 403 East Anaheim Ave.
Monrovia—G. S. Miller, 217 South Myrtle Ave.
Monterey Park—Rushl & Wheeler, 625 West Garvey Ave.
Pasadena—Walter M. Murphy Motors Company, 285 W. Colorado St.
South Pasadena—Walter M. Murphy Motors Co., 1142 Mission St.
Pomona—Sanford Newton, 395 East 2nd St.
Redondo Beach—Zeller-Stiles Motors, 312 South Catalina Ave.
San Pedro—Harry H. Rosenfeld & Co., 441 Sixth St.
Whittier—Bert Leslie, 137 North Greenleaf.
Wilmington—Harry H. Rosenfeld & Co., 440 Canal St.
We broadcast a feature program every Monday night at 9 o'clock over
K F I Los Angeles
K P O San Francisco

MRS. M'PHERSON IN COLLAPSE

(Continued from First Page)

sat beside her, clutching her daughter's hand. She gazed, if not stared, into Mrs. McPherson's face, apparently unable to realize it was her daughter—alive.

It took the evangelist many minutes to tell of her abduction from beginning to end, and after she had finished a shorthand reporter was called and Cline and Ryan began their interrogation of Mrs. McPherson for their police record of the case.

"I never realized how much mother meant to me until she walked into the door this morning and fell into my arms," Mrs. McPherson sobbed. "It seems so wonderful for her and the children to be with me again. I am so happy, hardly know what to do or say. And won't it be wonderful when we get back home again so that I can take up my work at Angelus Temple?"

KISSES MOTHER AGAIN

Mrs. McPherson again drew her mother into her arms, showering kisses upon her.

It was then she noticed that Mrs. Kennedy had brought her favorite Bible to Douglas. She placed it on the foot of the bed.

Mrs. McPherson took it up tenderly and clutched it to her breast.

"It seems so good to have my Bible again," she commented. "This has been the first time in my life I have been without it for so long," she said as she began to turn to her favorite passages in it.

While Cline and Ryan were questioning Mrs. McPherson, Mrs. Kennedy walked to a porch on one wing of the hospital, and as she appeared, a group of men, women and children ran over to her. They began singing a hymn. Mrs. McPherson's favorite, "Jesus, Jesus, Jesus." Mrs. Kennedy joined with them and led them through the hymn. It was repeated several times, and then Mrs. Kennedy began to talk to them, thanking them for their hospitality and kindness to her daughter.

"She could not have been treated more tederly anywhere," Mrs. Kennedy told them. "I want to take this means of thanking Douglas citizens for the tender care of my daughter. She also wants to express her appreciation to you."

In an interview given later Mrs. Kennedy declared she cannot even now realize that Mrs. McPherson is alive and once again with her.

"I cannot realize it," she said. "The shock of it all numbed me. It was just like a blow that knocks a person down. I sit here looking at her and hear her talk, but still I cannot grasp it. It seems like a dream. Just like she was resurrected from the dead. It is her. It is her voice. It is my daughter. I'm so happy she is safe and unhurt I could cry for joy.

"She is grit clear through, isn't she? It was remarkable how she bore up through it all. And how she must have suffered during those many long days away from us and her people at the temple."

As to the future plans of Mrs. McPherson her mother could not say definitely. It is her wish to get her back to Angelus Temple as soon as possible.

Mrs. McPherson has been unable to partake of food since she was brought to the hospital and this has worried her mother. All she will take is cold orange juice.

"Of course, Mrs. McPherson will return to her pulpit at the temple, but just when I cannot say," Mrs. Kennedy declared. "It is her desire to do so immediately, but I don't think she will be strong enough right away.

"And I don't think her people at the temple will [illegible] her to preach right away after they see her and realize her condition. But she will be seen in the pulpit once more just as soon as she is able."

FEARS WORK INJURED

Mrs. Kennedy expressed the opinion here today that the kidnaping of Mrs. McPherson will tend to harm her work at Angelus Temple.

"I cannot help but feel that all our hard years of work will be hurt as a result of what has happened," she said.

"We were always so careful and ever so conservative at Angelus Temple. If I had been at the beach it would never have happened.

"But all we can do is to make the best of it. We will continue with our work the same as in the past, saving souls for Jesus. It was extremely unfortunate it had to be sister, as she was known the world over. But we are thankful she is back with us again, unharmed and safe, and that she soon will be ready to resume her work."

Mrs. Kennedy, three children, and the officers arrived in Douglas at 8 o'clock this morning on the Golden State Limited.

Hundreds were at the Southern Pacific station to greet her. As she stepped from the train, the crowd—made up mostly of residents of Douglas—swarmed about her and the two children.

In front of the station the crowd had gathered about her and began singing hymns and praying for her. She and the children were taken to a waiting automobile, in which she was driven to the hospital. The crowd followed in automobiles.

As for the prosecution of the criminals, Mrs. Kennedy assured it will be her wish they be prosecuted to the fullest extent of the law, if captured.

"They deserve the most severe punishment that can be meted out under the law," she said.

That the kidnaping of Mrs. McPherson was the result of a gigantic plot to ruin Angelus Temple and to besmirch the character of the evangelist was an added statement by Mrs. Kennedy, who declared there was "something queer" about the entire affair and that she will extend every effort possible to discover a motive.

"Sister McPherson was not kidnaped for ransom but was abducted as a part of a gigantic plot to defame her character and to ruin Angelus Temple," Mrs. Kennedy declared. "It is my opinion that the plotters are persons jealous of the success of Mrs. McPherson and of her ability.

"It will take years and I doubt if we ever will be able to bring things back to the same status as they were at Angelus Temple on May 18.

"There is, in my opinion, more behind this than appears on the surface.

"Why was it that so many things were brought up to darken her character? I intend to find out the reason for it and I will lose no time in doing it. Here is Sister McPherson a wreck. It is probable she will never be the same as she was before she was kidnaped.

"Who was responsible for it? It is out of the question that the plot was hatched for money because their demand of $500,000 was ridiculous. No church in Los Angeles and probably all of them combined couldn't raise that much money on a moment's notice."

Mrs. Kennedy and the two children will spend the night at the Gadsden Hotel here. She said she thought it would not be necessary to remain at the hospital with Mrs. McPherson.

VILLE DE PARIS
SEVENTH AT OLIVE
B. H. DYAS CO.
TODAY is
REMNANT FRIDAY
At the Ville de Paris!
A Splendid Clearance-Day at the End of June! The Last Friday of the Month in which the entire store participates in offering Remnant items—Clearance items—special values------hundreds of timely articles at savings!
Remnants of Silks, Woolens, Linings, ONE-QUARTER and ONE-HALF LESS!
A noteworthy collection of the wanted fabrics of summer—in useful remnant-lengths, at the Ville's regular reductions!
Remnants of Wash Goods, Draperies, HALF-PRICE!
For personal and household use—Summery tub fabrics and draperies! Also remnants of linen damask—odd assortments of linen cloths, napkins and decorative linens—One-Quarter Less!
AT THE VILLE—SECOND FLOOR
Remnants of Laces, Trimmings, Ribbons, Chiffons, Veilings: HALF-PRICE!
Wide incomplete assortments of these much-desired trimmings—remnant lengths at this Remnant-Friday price!
AT THE VILLE—FIRST FLOOR
Clearance of 200 Summer Hats at $2.95!
A distinct Remnant-Friday pricing! Women's hats enter this group from prices far, far higher . . . the materials are hair, silk-and-straw, visca, crocheted straws, Bangkoks, Balibuntls!
AT THE VILLE—THIRD FLOOR
Note These Remnant Friday Values!
500 pieces of Stamped Goods, original prices to $1.00—a wide assortment of wanted pieces, now Remnant-Friday priced at 25c each!
125 pieces of Junior Girls' apparel, including hats, wash dresses and skirts, blouses, middies, sweaters, pajamas, etc., for clearance at $1.00!
Girls' Summer Voile Dresses, dainty new styles, in pastel shades, deeply reduced to $3.95 and $4.95!
Assortment of Women's White Buck Sports Oxfords and walking pumps, incomplete sizes: $2.95!
50 Leather Hand Bags, flat and pouch shapes, now $1.00!
75 Bags of Leather and Silk, values to $3.95, now $1.45!
Hand made Infants' Dresses, sizes 6 months, 1 and 2 years, regularly $3.95 to $10.00: HALF PRICE!
Rubber Baby Pants, regularly 50c: HALF PRICE!
Children's Pique Hats, small assortment, deeply reduced: 25c each!
Nursery Baskets, ivory-enamelled, special at $1.95!
Large Broken Assortment of Novelty Ribbons: HALF PRICE!
"Knickernick" Bloomers of krinkle crepe (extra fullness pleats in back) special at $1.00!
Lace and Ribbon Boudoir Caps and Bandeaus, special: $1.00!
Sateen Costume Slips, white, flesh, coral, tan, brown, black, reduced to $1.00!
Voile Step-ins, lace and embroidery trimmed, Remnant-Friday priced: $1.00!
Cotton Crepe Gowns, figured and plain, for clearance: $1.00!
Dusting Powder, large tins with puff, reduced to 59c.
Bath Salts in decorative glass jars, Jasmin, Chypre, Narcisse odors, most special: 69c.
Discontinued "Gerry" Preparations—Face Lotions, Skin Tonics, etc., deeply reduced for Clearance to 29c jar.
All Black Dressing Combs: HALF PRICE!
Brassieres, long models in incomplete sizes: HALF PRICE!
Group of Small Girdles, incomplete sizes: HALF PRICE!
French Indestructible Pearl Composition Necklets, and Spiral Bracelets, deeply reduced to $1.45!
Assortment of Skirts, silk and wool: HALF PRICE!
Silk Over Blouses, novelty styles, long and short sleeves, regularly $6.95 to $9.75: now $3.95!
English Broadcloth Tailored Blouses, regularly $1.95: HALF PRICE!
Washable Dresses, wanted materials, regularly $4.95 to $7.95: HALF PRICE!
Novelty Bib Aprons, regularly $1.25 and $1.45: HALF PRICE!

The Times Free Information and Resort Bureaus

MAIN OFFICE—CORNER FIRST AND BROADWAY

are for the accommodation and benefit of persons seeking interesting routes of travel, desirable hotels, and rest, recreation and recuperation at the seashore or in the mountains. Particulars are furnished by competent attendants and by correspondence to the general public regarding rates and attractions of railroad and steamship lines, hotels and pleasure and health resorts. Descriptive circulars and transportation literature are kept on hand for inspection and distribution. This service is absolutely free.

Make Your Resort and Hotel RESERVATIONS

FREE OF CHARGE AT THE

Times Information and Resort Bureau, Times Bldg., Bdwy. at First St., or at the Times Branch Office, Information and Resort Bureau, 621 South Spring St. Telephone MEtropolitan 0700.

"Direct-U"

Have you had difficulty in finding some particular advertised product? Have you had to hunt from store to store to find something you had seen advertised? The Times has established a new department, called "Direct-U," which has collected data about thousands upon thousands of trade-named (advertised) products and stands ready to tell you just where you can find the thing you want.

The Times is glad to help its readers and advertisers through this new service—so make free use of it—there is no charge, of course.

All you need do is phone the Los Angeles Times—MEtropolitan 0700—and ask for "Direct-U" Department.

Resorts

Arrowhead Springs

America's Famous Spa

Famous hot mud and natural steam cave baths. Known the world over for their curative properties. Enjoy health, rest or pleasure here—7 miles from San Bernardino, Boulevard all the way. Unexcelled accommodations at a great modern hotel. Tennis courts, bathing, swimming, riding. The beauty spot of Southern California. Write today for beautifully illustrated booklet. Phone San Bernardino 2136 for reservations. WM. S. BELT, Manager.

Paso Robles Hot Springs Hotel

Hot Sulphur and Mud Baths, remarkably radio active and curative. Sporty golf course. Beautiful scenery and fine roads. On highway and S. P. R. R. Midway between Los Angeles and San Francisco. Dr. G. W. Tape, Manager.

ST. ANN'S INN in Santa Ana

Broadway at 6th St.

Sunday Dinner, $1.50.
Continuous Service 12 to 8
Special Lunch Daily, 75c.
Rooms $2.00 to $5.00

"Just the right distance, a beautiful ride, a wonderful dinner, a home-like place."

LA JOLLA, Calif.

Colonial Apt. Hotel

W. S. BEARD, Proprietor
(Formerly with Hollywood Athletic Club)

Announcing change in management and inviting all our friends to call. On State Highway, two blocks from ocean. Transient rooms and furnished housekeeping apartments; rates by week or month. Only ten minutes' ride to the Mission Beach bathing pools and amusement park. Finest on Pacific Coast. Make summer reservations early. Phone La Jolla 118.

SANTA BARBARA, Hotel Californian

35 STATE STREET—One Block from the Beach

100 rooms—100 baths—Exterior steel frame—$2.50 one; $3.50 two; $4.00 twin beds—A one price house—Garage—Cafe—Phone Santa Barbara 904.

SEQUOIA NATIONAL PARK

Southern Californians' Big Tree National Park. Most easily reached of all High Sierra Resorts. American plan accommodations. Open until Sept. 15. Free illustrated folder at travel and resort offices, or address GIANT FOREST LODGE, Giant Forest, Cal.

MIRAMAR

SANTA MONICA

American and European Hotel and Apartments
Offering Exceptional Appointments
Service and Cuisine—Attractive Rates
WILSHIRE BLVD. AT OCEAN EUGENE RILEY, Mgr.
Warmer in Winter—Cooler in Summer

TALLY'S Glenn Resort Ranch

Hotel, housekeeping and camping. Only 65 miles over good roads—no grades. Music, free dancing, plunge. Information at all Bureaus or write T. L. TALLY, Glenn Ranch, Calif.

ONE HOUR FROM HOLLYWOOD

Mountain Homesites—Live Oak Trees—Spring Water Piped—Good Paved Roads—Santa Susana Hills. Phone for map. Investigate At Once

TOTAL PRICE $35.00 TERMS $5 Per Month

Address 329 S. FIGUEROA ST. Trinity 3261—Olympia 5150, Evenings.

WHEELER'S HOT SPRINGS

PLEASURE AND HEALTH IN THE VENTURA MOUNTAINS

Hotel and Housekeeping Cottages. Hot Mineral Baths, Swimming, Hiking, Riding and Good Trout Fishing. WEBB W. WILCOX, Prop.

AZTEC HOTEL at MONROVIA

SPEND A FEW DAYS AT California's Most Unique Hotel

on Foothill Boulevard. Rates $2.00 up with Bath. Special rates by week. 35c Luncheons, $1.00 Dinners. Phone Malo 638. N. M. EDGAR, Prop.

BALBOA

The little yellow houses with the Japanese curtains. Attractive little furnished Bungalows, $8.50 to $12.50 per week for two—$12.50 to $20 per week for four. Everett Chace, Box 81, Balboa, Calif. Phone 50. Take Newport car at Sixth and Main, Los Angeles—get off at Coronado St., Balboa.

COTTAGE CITY On the Beach OCEAN SIDE

Comfortable housekeeping cottages—Safest beach in California—Ideal for children. Hot and cold showers—Good fishing—See "Times" or G. H. and E. E. Chell, Props. Phone Oceanside 64.

FOREST HOME

California's Only Mountain Resort with PAVEMENT ALL THE WAY
No Dust—No Hard Grades ..... 5240 ft. Altitude
Pack Trails and Information Bureau ..... FOREST HOME, CALIF.

GLENDORA FOOTHILLS PARK

PICNICS Beautiful Pioneer Estate Open by Reservation Only HOUSE PARTIES

For Get-Togethers of Commercial, Fraternal, College, Church and Club Organizations. 120-Foot Plunge, Game Courts, Dance Pavilion, Huge Shade Trees and Lawns, Kitchen. P. O. Box 367, Glendora. Phone Glendora 44951.

GLEN IVY MINERAL HOT SPRINGS

Two hours from L. A. Paved road. Hot Mineral Baths—Massages—Quiet, Restful—

American Plan Tavern and cottages—Excellent table. First-class accommodations. See "Times," Foster, or write FRANK S. JOHNSON, Corona, Cal. Phone Pacific Long Distance. Glen Ivy.

PINECREST

The San Bernardino Mt. RESORT

Cottages, nicely furnished, now open. Hotel, American Plan, charges moderate, June 19th. Varied amusements—every convenience. Write for illustrated booklet and rates. PINECREST RESORT, Via San Bernardino, Cal.

Santa Maria Inn

HALF WAY BETWEEN LOS ANGELES AND SAN FRANCISCO
Every Room With Bath

SANTA MARIA, CALIFORNIA

SEMINOLE HOT SPRINGS

40 Miles from L. A. via Ventura Blvd.

Hotel rooms and cottages; OUTDOOR HOT PLUNGE; hot mineral baths; picnic grounds. Pickwick stage from 6th and L. A. at 11 a.m. daily. Detailed information at "Times" Resort Bureaus.

Stanley Park Lodge

3 HOURS FROM LOS ANGELES

In Santa Ynez Mountains—Take coast route north to Carpinteria, then 6 miles inland—Furnished Housekeeping Cottages—Meals served in the Lodge. Folder—"Times" or H. C. Muzzall, Mgr., Carpinteria, Cal.

BEAUTIFUL MOUNTAIN HOME RESORT

MUNZ RANCH, ELIZABETH LAKE, CALIF.

Ideal for quiet, peaceful vacations. Located 65 miles from Los Angeles, via Bouquet Canyon; 3700 ft. elevation. Always cool, beautiful shade trees. Everything home grown, and HOME COOKED. Our rates are $1 per meal; $1 per room per day, or room and board per week, $21. Must make reservations by mail or phone Lancaster 153. MRS. ELIAS MUNZ.

Hollywood Hotels

HOTEL CHRISTIE IN HOLLYWOOD

Located in the heart of the business and theatrical district of the world's film capital. The Christie is Hollywood's most distinctive, most comfortable and most centrally located hotel. Golf privileges. Your car checked at the door. Rates $2.50 up.

R. J. MATHESON, Lessee and Manager.

HIGH SIERRAS INYO-MONO COUNTIES RESORTS

High up— Among the Pines

amid gorgeous Alpine peaks, whose shadows are reflected in hundreds of placid, trout-filled lakes and streams, we own a heavenly bit of priceless private land, surrounded by four perpetually open and unspoiled national forests.

Here we are building a Mountain Community supreme.

Those already interested with us include many of California's most representative citizens—artists, authors, business men—who have the time and inclination for tranquil enjoyment both summer and winter.

We have now every necessary thing for your pleasure and convenience, telegraph, store, horses, hotel, laundry and dairy, and are striving not to spoil what nature has so magnanimously created.

If this place appeals to you, we want you to have a half acre or more of your own—fully restricted and beautifully wooded. Picture, if you will, one of the world's loveliest locations, dream your dream of a mountain home, then permit us to exceed your expectations.

These sites are priced at six hundred and seven hundred and fifty dollars and the terms are exceedingly easy. Call or write us and arrange for further details at your home or office. Members of our organization are not "sellers," but servants of a great new enterprise designed to make life more pleasant for you.

We can arrange for an inspection of our mountain Eden at your convenience. This distance precludes the "week-enders" and the atmosphere expels the undesirable.

Call Mr. Crawford.

Mammoth Lakes Resort Co.

521 Taft Bldg.,
Hollywood, Calif.
Phone GLadstone 6696.

TAMARACK LODGE

on the shore of Twin Lakes, Owens Valley, High Sierras Region; 50 miles from Bishop. To reach Tamarack Lodge from main highway follow signs to Mammoth; from Mammoth follow signs to Twin Lakes. American Plan, $6.00 per day and up. Telephone and Telegraph Address, "TAMARACK LODGE, MONO COUNTY." Address Mammoth Lakes Postoffice. Los Angeles Office in charge of MISS MARY E. FOY, Owner, 226 Douglas Bldg. Phone TUcker 4252.

HAZARD GARAGE—BISHOP

Service Station—General Repairing—Tires—Accessories—"The Garage where Tourists get their fishing and other information and make their headquarters."

KEOUGH RADIUM HOT SPRINGS

World-famed Hot Mineral Baths and Large Plunge. Cabins and Hotel Accommodations. Short drive to wonderful lake and stream fishing. Keough's for

ANGELES NATIONAL FOREST RESORTS

COLD BROOK

"THE CAMP BEAUTIFUL"

SAN GABRIEL CANYON

TO ENJOY EVERY MINUTE OF YOUR VACATION, SPEND IT HERE. Literature and Reservations at all Information Bureaus or Phone Camp.

Camp Oak Wilde IN ARROYO SECO—OPEN ALL YEAR.

8 Miles north of Pasadena. Good roads. Housekeeping Cabins. Dining-room. Dancing Saturday nights. Folders "Times" Bureaus, or phone Fair Oaks 21 F 2.

SWITZER-LAND JULY 4TH

Jerome Shaffer, famous impersonator and comedian. Open-air dancing. Patriotic program Sunday.

LLOYD B. AUSTIN, Box 119, Pasadena. Phone Fair Oaks 23F2.

MT. WILSON HOTEL AND BUNGALOWS

Elevation 6000 feet—open year around—World's largest observatory, open daily, 1:30 to 2, including Sunday—Look through telescope and enjoy illustrated lecture Friday evenings by astronomer—Scenery from peak, never to be forgotten. Reasonable hotel rates—beef steak suppers—Sunday, chicken dinners—Mountain barbecue parties arranged—Wide scenic auto road for private machines—Daily stages—See "Times," Peck-Judah—or phone Fair Oaks 24F2—W. E. CORY, Manager.

CAMP BALDY OPEN ALL YEAR

Hotel and Housekeeping Cabins. Plunge, Horseback riding. Table d'Hote or a la Carte service. Reservations "Times," Peck-Judah or P. O. Camp Baldy, Cal.

CAMP RINCON

West Fork San Gabriel Canyon, Azusa, Cal.
Information and reservations at "Times."
FREE auto stage daily, Azusa to camp for registered guest.

Housekeeping Cabins and Tents; Lunch Counter; General Store; Swimming Pool; Dancing; Automobile Camp.

Wolfskill Falls Camp

SAN DIMAS CANYON

35 miles from L. A.—Boarding and housekeeping—Reasonable rates. See "Times" or write P. O. San Dimas, Calif. Phone La Verne 1667.

ELEVEN OAKS CAMP

At mouth of Bear Canyon, ¼-mile before reaching Camp Baldy. Housekeeping Cabins. Dining room, store. Daily stage. See "Times" or write P. O. Camp Baldy, Calif.

SAN DIEGO MOUNTAINS RESORTS

HULBURD GROVE INN

Descanso—3500 Feet Elevation

Heated Outdoor Plunge—14 Saddle Horses

Heart of San Diego Mountains. Excellent table, good beds, plenty of wholesome recreation. $20 to $30 per week. American Plan; $15 to $35 per week, Housekeeping. Reservations, "Times" or L. E. Marshall, Descanso, California.

Phone El CaJon 328.

OAKZANITA LODGE

"The Gem of the Mountains"—42 miles east of San Diego. Elevation 4000 feet. Housekeeping and boarding. Excellent table. Fishing and hunting. Mineral springs. See "Times" or P. O. Box 76, Descanso, California.

POWAM LODGE - *San Diego Mountains*

Most unique and picturesque of mountain resorts. Elevation 3500. The only place guests are free to eat cherries now ripe. Phone Mesa Grande 4F2 or write in advance. Edward H. Davis or Fred Kruger, P. O. Mesa Grande, Cal.

GREEN VALLEY MAC SEZ:

"Now you fellers kin buy large lots on a good street, at GREEN VALLEY LAKE, with membership in the Top o' the World Club for as low as..... $145" (FULL PRICE) 3 YEARS TO PAY

Newest and highest lake in San Bernardino Mountains; 3½ hours from L. A. Lot buyer gets a share in ownership of lake, clubhouse and $50,000 concrete dam. Graded streets with water piped in front of each lot. The lake will be absolutely private for lot owners. Big investment features; bound to double in value. Good roads all the way. Write or phone for free subscription to the "Green Valley Lake News" today. LOW RATES ON CABINS. FREE CAMP GROUND.

De Witt-Blair Realty Co.
314 Union Bank Bldg. phone TRinity 2681

PAIR DYING FOLLOWING LOVE SPAT

Wife, 60 Years of Age, Said to Have Shot Husband, 40, After Breakfast

STOCKTON, June 24. (Exclusive) After serving her 40-year-old husband breakfast this morning Mrs. M. P. Maciel, 60, Ripon, pushed a revolver against the husband's back and fired twice. She then turned the gun upon herself. Both will die, say physicians. The shooting occurred at 6:30 o'clock at the Maciel home, one mile north of Ripon.

A daughter, May, declared a married woman caused the trouble. This woman recently drove up to the Maciel home and told Mrs. Maciel that she had no right to be there, said the daughter. The woman also threatened her mother, says the daughter, and for this reason Mrs. Maciel purchased the revolver with which she shot her husband.

Maciel made a statement during the morning in which he said that he and his wife had not spoken for more than a month. He explained that several years ago he married a younger woman, the mother of his daughter, May. His wife died and later he married her mother. A month ago his wife began to accuse him of paying attention to other women, he said. San Joaquin county authorities are investigating and will attempt to find the "other woman."

MAN DIES IN RAIL CRASH

SACRAMENTO, June 24. (AP)—One man was killed and two others were injured last night when a railroad crane crashed through a trestle near Sterling City, thirty miles east of Chico, and fell eighty feet.

Hollywood Hotels

HOLLYWOOD CALIFORNIA DUPONT HOTEL

1955 N. Cahuenga Ave.
Two Blocks North of Hollywood Blvd.

150 ROOMS—FIREPROOF

Six stories in height. Quiet. Artistically appointed lobby. Tropical roof patio. European Plan. All outside rooms. $2 day, detached bath, and up. Breakfast 35c and 50c—Luncheon 50c—Table d'hote Dinner 75c and $1.00. Frank E. Wolfe, Mgr. Phone HO. 3642

Steamships

Week-End At San Diego!

A wonderful outing—10 hours on a luxurious liner

Including meals—
The Round Trip $6.00

Sail any Saturday from Los Angeles Harbor at 3 p. m.

Return sailing from San Diego 9 a. m. Sunday. [Back in Los Angeles Harbor 2 p. m.]

[Excellent overnight accommodations can be secured at hotels in San Diego for $3.00 and up]

Regular Sailings

YALE and HARVARD

To San Francisco—including meals and berth, 16-day limit round trip fare . . . $22.50

Tuesdays, Thursdays, Fridays and Sundays—leaving Los Angeles Harbor at 4 p.m.

To San Diego—including one meal each way, 16-day limit round trip fare . . . $6.00

Wednesdays, Thursdays, Saturdays and Sundays, leaving Los Angeles Harbor at 3 p. m.

Direct trains leave P. E. depot one hour before each sailing

Los Angeles Steamship Co.

517 So. Spring St.
Tel. VAndike 2431
6733 Hollywood Blvd.
Tel. Gladstone 9995

10-6

ADMIRAL LINE

SAILINGS SAN FRANCISCO

WEDNESDAY, FRIDAY, SATURDAY, SUNDAY,
$22.50 ROUND TRIP

Seattle-Victoria

FRIDAY, SUNDAY,
$80.00 ROUND TRIP

PORTLAND

WEDNESDAY, SATURDAY
$68.00 ROUND TRIP

SAN DIEGO

MONDAY THURSDAY FRIDAY $6.00 ROUND TRIP

Pacific Steamship Co.

OPERATING
Famous Alexander Liners
Ticket Offices:
501 W. 5th St.
515 S. Spring St.
Phone TRinity 2661.

-going East? QUICKER TIME

-on business or pleasure

Thru Sleeper from LOS ANGELES to SAINT LOUIS via El Paso, Ft. Worth and Dallas on the famous *Sunshine Special*

Makes all noonday connections at El Paso for Chicago, New York and the East

Oil burning Locomotives all the way

Featured Dining Car Service

THE TEXAS AND PACIFIC RAILWAY

Leaves Los Angeles Southern Pacific Train No. 104 4:00 P.M. Daily

Leave El Paso 8:00
Arrive Ft. Worth 2:40
Arrive Dallas 5:00
Arrive Memphis 7:00
Arrive Saint Louis 11:50
1 Second Morning

Call or write
Irwin Wapple, G.
A.N. Overall, P.
404 Central Bldg.
Los Angeles. Tucker

Resorts

Pacific Palisades

Unique Summer Resort Where Expenses Are Low

A FAMILY summer resort, free of jazz influences, where visitors, at expense surprisingly low, may enjoy unique combination of mountain, canyon, mesa and beach. All city advantages quickly accessible. Write for information.

Pacific Palisades Association

Pacific Palisades, Calif.

TROUT

fishing every day in the year. Membership open to Rainbow Angling Club. Box 853 Redlands, California. Fee $20 for 12 months. Trout are nine inches and larger.

Superb Routes of Travel

Travel Service

day or night call MAIN 8900

Union Pacific

STOPS SHOPPING SICKNESS

and the exhaustion, faintness, nausea and dizziness caused by travel motion. Journey by Sea, Train, Car, Auto or Air in perfect comfort with Mothersill's. 75c. & $1.50 at Drug Stores or direct

The Mothersill Remedy Co., Ltd.
New York Montreal
Paris London

MOTHERSILL'S SEASICK REMEDY

35 Years In Use

For BOYS CAMPS For GIRLS

TOYON CAMP for GIRLS

An ideal sea camp on the shore of Santa Catalina Island, CALIFORNIA. Box Dept. Serv., 1040 Laurel St., South Pasadena, Calif. Los Angeles Phone, Sterling 0294. See Sunday advertisement.

DEL MONTE FOREST—MONTEREY COUNTY

DOUGLAS CAMP FOR GIRLS

Unlimited range of recreation in ideal location on Beach. Girls 5 to 18 years. Douglas, Director of Corrective Physical Education, Los Camp Junior Miss Douglas, 350 S. Westmoreland Ave., Los Angeles. Tel. DUnkirk 2747, or see "Times."

HIGH SIERRA CAMP FOR BOYS
located 5 miles from Mammoth Lakes Post office, near Bishop, Calif.—For 6 weeks starting July 3rd—Lodges, swimming pool, surrey and pack saddle—will accept boys from 7th through high school age. Medical Director, Dr. Don F. Fleagle, 475 Chamberlain Bldg., L. A., Phone VAndike 6315; res. ph. 61 Sierra Madre.

CAMP CABRILLO
FOR BOYS—CATALINA
Fifth season opens June 26th. Address Capt. Healy, 901 North Broadway, Santa Monica, Phone Los Angeles.

CAMP ROBIN HOOD
LAKE ARROWHEAD
Junior Camp for boys 7 to 11 years. Senior camp for boys 12 to 16 years. Write Webb School, Claremont, Cal.

Eagle Rock Academy
FOR GIRLS ONLY
One month at Beach, opens June 28th. 1252 Prospect Ave., Eagle Rock. Phone GAdsden 0700.

WEST COAST CAMP
Boys (4-12) years. Topanga Canyon. Riding, Fishing—Pets—Archery—All Sports—June 15—Sept. 1.—Limited Enrollment. Terms $75.00 per month. Apply Room—West Coast School—Harmony Hall—Pacific Palisades—Leave calls at Santa Monica 24126.

For information regarding any camp or resort apply to Times Information Bureau, Times Bldg. or MEtropolitan 0700.

Special EXCURSION Fare To MOUNT LOWE

$2.00 From Los Angeles
($1.75 From Pasadena)

In Effect
WEDNESDAYS and SATURDAYS

Until July 14, inclusive
Return Limit Seven Days

Tickets sold by Agents Only; Not Sold by Conductors.

Spend a delightful week-end at Mt. Lowe and Cottages.

Secure folders and information and make reservations at Information Bureau.

American and European Plan. Reasonable Rates. Excellent meals at moderate prices.

Five trains daily from Main Street Station Los Angeles, 8, 9, 10 a.m., 1:30, 4 p.m.

HIKING—DANCING—other amusements.

PACIFIC ELECTRIC RAILWAY

NO FINER TRIP IN THE WORLD THAN MOTORING TO SAN DIEGO

America's Wonder Climate.
Temperature in San Diego yesterday: Maximum 68 Minimum 61
C. B. HERVEY and F. W. PAGET, Proprietors.

Stop at the

Catalina

Daily trip to The Magic Isle via big steel steamship with orchestra for dancing. Sailing 10 a.m. daily and 3:45 p.m. daily exc. Sun. from Catalina Terminal, Wilmington.
Lv. 6th and Main, L. A., via P.E. Catalina Special 9 a.m. and 2 p.m. Long Beach, 9:15 a.m. and 3:15 p.m. Pasadena, 8:20 a.m.
Nightly concerts by famous Catalina Marine Band.
TICKETS
6th and Main, L. A. TR. 2861
"In All the World No Trip Like This"

Philadelphia Transit Co.

Canadian Pacific
621 S. Grand, Los Angeles

This summer Vacation in the

CANADIAN NATIONAL RAILWAYS

QUICKER TIME
business
pleasure
Sleeper from
ANGELES
AINT LOUIS
aso, Ft. Worth and Dallas
on the famous
shine Special
noonday connections at St Louis
icago, New York and the East
Oil burning Locomotives
all the way
featured Dining Car Service

Leave El Paso 8:00 PM
Arrive Ft. Worth 3:40 PM
Arrive Dallas 5:05 PM
Arrive Memphis 7:00 AM
Arrive Saint Louis 11:30 AM
(Second Morning)

Call or write
Irwin Wapple G.A.
A.N. Overall P.C.A.
404 Central Bldg
Los Angeles Tucker 1606

CAMPS For GIRLS
CAMP for GIRLS
CALIFORNIA. Miss Mary Cobb
Los Angeles Phone, ADams 4800
FOREST—MONTEREY COUNTY
S CAMP FOR GIRLS
CAMP CABRILLO
FOR BOYS—CATALINA
Fifth season opens July 6th.
Capt. Healy, 947 North Ridgewood
Phone, Los Angeles.
Eagle Rock Academy
FOR GIRLS SUMMER CAMP
One month at Beach. Special trains.
1923 Penryn Ave., Eagle Rock.
Phone GArfield 8180.
HOOD
For information regarding any resort apply to Times Resort Bureau, Times Bldg. Phone MEtropolitan 0700.

EXCURSION Fare
MOUNT LOWE
$2.00
From Los Angeles
($1.75 From Pasadena)
In Effect
DAYS and SATURDAYS
Until July 14, inclusive
Return Limit Seven Days
Spend a delightful week-end at Mt. Lowe Tavern and Cottages.
American and European Plan. Reasonable Rates. Excellent meals, at popular prices.
HIKING—DANCING and other amusements.
ELECTRIC RAILWAY

WORLD AN MOTORING TO SAN DIEGO
Stop at the Maryland
PAGET, Proprietors.
ina
The Magic Coal steam-driven for selling 10 and 2:15 exp. Pass. Terminal.
Philadelphia Sesqui-Centennial
and eastern points via Lake Louise, Canadian Pacific Rockies and all French Canada. Return via Alaska, Rockies, New Orleans, Panama Canal, &c.
Canadian Pacific
621 S. Grand, Los Angeles
This summer... Vacation in the Evergreen Playground of Western Canada
Rocky Mountains and British Columbia

"The Sunshine Belt to the Orient"

Japan • China
India • Egypt

Every fortnight a palatial President Liner sails from Los Angeles for the Orient and Around the World.

On regular schedules calls are made at San Francisco, Honolulu, Japan, China, the Philippines, Malaya, Ceylon, India, Egypt, Italy, France, Boston, New York, Panama and Havana.

By day liners, they are broad of beam, steady and seaworthy. Luxuriously appointed, commodious and unsurpassing a world-famous cuisine.

Apply 604 West 6th Street, Los Angeles, Cal.

DOLLAR STEAMSHIP LINE

Travel to NEW YORK via PANAMA MAIL the vacation route

PANAMA MAIL S.S. CO.

Spacious and luxurious promenade decks, sun-decks in the luxurious lounges, orchestra music and entertainment to claim every moment. Interesting jaunts ashore in historic Panama, Central America and Cuba while the ship at gay Havana—this leisurely cruise on a Panama Mail steamer offers rest, relaxation, education.

Fine American steamers of 10,000 tons. Outside rooms—only two beds in a stateroom (no upper berths or transoms) fan in every stateroom—world-wide wireless—dining room to all lanes, salt water swimming tanks.

For only $200 (first class) you go East by Panama Mail and return by rail, or vice versa. Both ways by water, $425. Fares include bed and meals on steamer.

Next sailing for S. S. Columbia sailing from Los Angeles July 23. From San Francisco 2 days earlier.

Tickets and Information from any Steamship, Tourist, Railroad Agent or
PANAMA MAIL STEAMSHIP CO.
Pier 45, San Francisco or 548 South Spring Street, Los Angeles

EUROPE
Sailings early arrivals at Cherbourg and Southampton to insure reaching Paris and London in afternoon.
MAJESTIC World's largest steamer
OLYMPIC
HOMERIC
Sailing every Saturday from New York to France (Cherbourg) and England (Southampton).
Your auto carried uncrated as baggage.
Am. Ex. & W. U. Co. Travelers Checks. Cashable everywhere.
WHITE STAR LINE
RED STAR LINE • ATLANTIC TRANSPORT LINE
INTERNATIONAL MERCANTILE MARINE COMPANY
601 S. Spring St., Los Angeles, or any authorized steamship agent.

EAST
...r way
CANADIAN NATIONAL RAILWAYS
CANADIAN ROCKIES
JASPER
NATIONAL PARK
NATIONAL RYS. G.A. 88A ...w. Los Angeles
FREE BOOKLET (104)

Reduced Summer Fares now effective
HARVARD and YALE
To SAN FRANCISCO
Sailing from L. A. Harbor at 4 p. m.
TUESDAYS THURSDAYS
FRIDAYS SUNDAYS
To SAN DIEGO
Sailing from L. A. Harbor at 1 p. m.
WEDNESDAYS THURSDAYS
SATURDAYS SUNDAYS
Boat rate between P. E. Depot, Los Angeles, 1 hour before sailing
LOS ANGELES —HAWAII
S.S. CALAWAII Sails Sat., July 3rd
Los Angeles Steamship Co.
527 So. SPRING STREET
Tel. VAndike 3421
6723 Hollywood Blvd.
Tel. GLadstone 9975

ANDREWS CITES DRY TROUBLES

Prohibition Chief Requests Additional Funds

Hopes to See "Real Beer Off Market by Christmas"

Describes Plans for New Enforcement Drives

WASHINGTON, June 24. (AP)—An intimate picture of the costs, hopes and difficulties of the Federal prohibition angencies was placed before the House today in a report containing testimony given recently by Assistant Secretary Andrews before the House Appropriations Committee. He appeared to urge additional funds for enforcement, which are provided in the second deficiency appropriation bill reported today by the committee.

Gen. Andrews who placed the total cost of prohibition now at $28,500,000 said one of his chief difficulties in enforcement was handling dry agents who accept $1000 a month "to look the other way," and conceded under questioning by Chairman Madden that he was an "optimist."

He told Mr. Madden, however, that although he might be a "ridiculous optimist" he expected to see "real beer off the market by Christmas," and when the chairman asked if it would be "just for the winter months," he replied:

"No; I mean off the market."

MUCH LIQUOR DIVERTED

This colloquy came after the prohibition chief had estimated that 15,000,000 gallons of industrial alcohol were diverted to bootleg whiskey last year and that, when "cut," this represented at least 30,000,000 gallons of liquor.

Industrial alcohol diversions were confined largely in the "big manufacturing sections east of the Mississippi and north of the Potomac," he said, and outlined a plan for increasing the size of the enforcement unit to cope with this diversion.

"What do you think will be the effect?" Madden asked.

"It will eliminate, first, the source of supply from the illegitimate traffic in liquor, and probably turn the bootlegging industry to illegitimate distillation," he replied.

"Then what will happen?"

EACH MAY MAKE OWN

"Then I am asking for the right to get search warrants on the basis that we have evidence that a private dwelling is being used as a commercial distillery. If we get that law we will make it pretty hard for them to distill their source of supply. If we succeed in turning the industry away from that source of supply, then, ultimately, we will get it back on the basis where every man will make his own whisky in his own home for his own consumption."

"Then what?" continued Madden.

"Then I will have more than done my work."

"Do you think that will be the end of it? Will there be no interference with the right to make their own whisky?"

"Not by the Federal government, I hope."

"You do not mean to say that those who manufacture it at home in violation of the law will have any immunity?" interposed Representative Buchanan, Democrat of Texas.

"I did not mean that," replied Andrews. "I mean that the local communities ought to take action in those cases; not the Federal government."

COLLUSION IN "MANY CASES"

Gen. Andrews said in "many cases" there was collusion between brewers and prohibition agents, and that he had discharged "a great many men" for this reason.

"To what extent is real beer being brewed?" asked Madden.

"No one knows the answer other than this: That over this section of the country (east of the Mississippi and north of the Potomac) there has been beer for sale."

There were wet spots outside of this area, he said, adding that "all this time there has been beer for sale, more or less openly, if you know where to get it."

"Somebody must know where to get it," Madden observed.

"So many of them know that there is not much opposition to the law as it forbids the use of beer."

Citing difficulties in detecting manufacture of "real beer," Andrews said:

"If our men are watching one of these plants in a given community, a policeman will come and say, 'what are you doing here?' making them uncover themselves as Federal agents in order not to be arrested and taken away because they are hanging around."

"Do you mean a local policeman?" asked Madden.

"A regular municipal policeman, but interested in the success of the company."

Prohibition enforcement, he estimated, will add approximately $14,500,000 to the operating expenses of the Coast Guard during the next fiscal year.

Concluding his testimony with the outline of a plan for employing investigators to watch State and county "officers responsible for law enforcement," he said the purpose would be to encourage and "make more popular the proper function of the local law officers."

ANDREWS WANTS TO ADD 906 TO ENFORCEMENT UNIT

WASHINGTON, June 24. (AP)—Addition of 906 persons to the prohibition-enforcement force is contemplated by Assistant Secretary Andrews, it was revealed today when the House Appropriations Committee recommended a supplemental appropriation of $2,686,760 for that branch of government activity.

The amount will be added to $10,635,685 previously appropriated and will bring the enforcement squad up to 4603 persons, including 300 engaged in narcotic work.

CO-OPERATION DECLARED FAILURE IN SACRAMENTO

SACRAMENTO, June 24. (AP)—Federal co-operation with county officers in the enforcement of the liquor laws has proved a failure in Sacramento county, Dist.-Atty. Henderson declared in the Superior Court today in asking for the dismissal of charges of violation of the Wright Act that had been filed against George Fitzpatrick, W. R. Woodmansey and Fred W. Clark.

Henderson informed Judge Busick that the plan proposed by Col. Green, prohibition director for Northern California, had proved "most unsatisfactory."

The Largest Retail Drug Store Business in the World

More than 360 Liggett Drug Stores in the United States in 135 cities and 36 states.

Liggett's The Safe Drug Stores

Liggett Drug Stores are Rexall Stores, of which there are more than 8000 in the United States and Canada.

Liggett Drug Stores Now Open
where our salespeople are anxious to serve and please you.
LOS ANGELES—Corner 7th and Main.
HOLLYWOOD—Corner Hollywood Boulevard and Vine Street.
HOLLYWOOD—Corner Hollywood Boulevard and Cahuenga.
HOLLYWOOD—Corner Hollywood Boulevard and Sycamore.
HOLLYWOOD—Corner Sunset Boulevard and Highland.
GLENDALE—Corner Brand Boulevard and Broadway.
PASADENA—Corner Fair Oaks and Colorado.

More New Liggett Drug Stores
Soon to open where interested service, quality merchandise and low prices will also predominate. Watch for the opening dates.
8th and Broadway (Just off the Corner on Broadway)
Corner 7th and Figueroa — Corner 6th and Spring
Corner 7th and Grand — Corner Temple and Broadway
Hill Street Subway Terminal — Corner 6th and Flower

EVERY DAY CUT PRICES

Lavoris, 20-oz.	79c
Listerine, large	79c
Nujol, 16-oz.	90c
Calif. Syrup Figs	43c
Castoria	29c
Maltine	$1.35
Horlick's Malted Milk, 1 lb.	75c
Wildroot Hair Tonic, large	79c
Phillips' Milk Magnesia, 12-oz.	45c
Danderine, large	89c
Liggett's Electric Iron, 6-lb.	$2.98
Sal Hepatica, large	89c
S. S. S., large	$1.65
Pinkham's Vegetable Compound	98c
Carter's Liver Pills	17c
Bromo Seltzer, large	89c
Kolorbak	$1.29
Doan's Pills	53c
Kotex	47c
Wampole's Cod Liver Extract	98c
Orchard White	47c
Squibb's Dental Cream	39c
Mellin's Food, large	73c
Baume Bengue	63c
Bell-ans, large	69c
McCoy's C. L. O. Tablets	55c

June Sale of Toilet Goods

JONTEEL TALCUM POWDER
Pleasant, refreshing, soft, delightfully perfumed. Nothing quite equals Jonteel for use after bath or shave, to prevent chafing, offset perspiration, soothes and dries the skin.
Regular 25c JUNE SALE PRICE 19c

JONTEEL COLD CREAM
You'll find beauty for the skin in this splendid cream. It melts into your pores—dissolves and dislodges all impurities.
Regular Price 50c JUNE SALE PRICE 39c

JONTEEL POWDER COMPACTS
An Artistic, gun metal finish case—convenient size. Four shades.
The regular size usually 50c JUNE SALE PRICE 39c

HARMONY OLIVO SHAMPOO
You too, can have beautiful hair. Olivo contains olive and coconut oils saponified form several liquid shampoo.
Regular Price 50c JUNE SALE PRICE 39c + coupon bottle

HARMONY LILAC VEGETAL
Refreshing in the bath—cooling to the face after shaving.
Regular Price 75c JUNE SALE PRICE 59c

HARMONY HAIR FIX
Regular Price 50c JUNE SALE PRICE 39c

JUNEVE FACE POWDER
A soft, smooth perfectly blending powder of velvety texture—does not show on the face and stays on until you want it off.
Regular 1.00 box JUNE SALE PRICE 69c

NARCISSE FACE POWDER
Soft, fine clinging. Brings out the beauty of your skin. Makes your complexion lovelier.
Regular Price 50c JUNE SALE PRICE 39c

JONTEEL VANISHING CREAM
Regular Price 50c JUNE SALE PRICE 39c

EVERY DAY CUT PRICES

Woodbury's Facial Soap	21c
Pinaud's Lilac Vegetal	$1.13
Lyons' Tooth Powder, small	22c
Iodent Tooth Paste	39c
Palmolive Shaving Cream	29c
Ipana Tooth Paste	45c
Mavis Talcum, small	21c
Lifebuoy Soap	8c
Mulsified Cocoanut Oil, 4-oz.	39c
Piver's Face Powders, all odors	89c
Packer's Tar Soap	21c
Palmolive Shampoo	39c
Pepsodent Tooth Paste	39c
Cuticura Soap	22c
Listerine Tooth Paste	23c
Forhan's Tooth Paste, large	53c
Frostilla, small	29c
Palmolive Soap	8c
Mum, small	23c
Mavis Face Powder	45c
Physician and Surgeon Soap	10c
Gillette Blades, 5s	39c
Gillette Blades, 10s	77c
Electric Curling Iron	79c

Brick Ice Cream
20c pt.
Three Flavors in Each Brick. Strawberry, Chocolate and Vanilla.

8 Hour Service
Bring in your films for developing and printing. All work left before 9 a.m. will be ready for you at 5 p.m. All work guaranteed.

FOOD SALE
For Friday and Saturday Only
Tree Fruits (Preserved in Sugar) Strawberry, Raspberry, Grape, (13 oz.) to be used as Jam.

	Regularly 45c 2 for 40c
Liggett's Coffee, (Pound)	Regularly 30c 2 for 70c
Pineapple Jam, (15 oz.)	Regularly 45c 2 for 40c
Pure Grape Jelly, (10 oz.)	Regularly 35c 2 for 30c
Orange Marmalade	Regularly 45c 2 for 40c
Red Currant Jelly	Regularly 45c 2 for 40c
Chocolate Sauce	Regularly 25c 2 for 30c
Salad Dressing (8 oz.)	Regularly 40c 2 for 41c
Peanut Butter (10 oz.)	Regularly 35c 2 for 40c
Vanilla Extract (2 oz.)	Regularly 35c 2 for 30c
Pure Lemon Extract (2 oz.)	Regularly 35c 2 for 41c
Pure Olive Oil (12½ oz.)	Regularly 90c 2 for 1.20
Opaka Tea (half pound)	Regularly 50c 2 for 60c

Given Away
During June a Tin Bottle of RAMONA
CARA NOME PERFUME
With each purchase of a $2.00 Box of
CARA NOME FACE POWDER
Soft, smooth, blends easily and laden with the fresh springlike fragrance of early blossom time.
2.75 VALUE Both for 2.00

Given Away
During June a 50c tube of
JONTEEL TOILET SOAP
With each purchase of a 50c box of
JONTEEL COLD CREAM FACE POWDER
75c VALUE Both for 50c

You'll Save on These Too

50c Jonteel Range	June Sale Price	39c
75c Jeuneve Cold Cream	June Sale Price	59c
$1.00 Jeuneve Face Powder	June Sale Price	69c
50c Jeuneve Vanishing Cream	June Sale Price	59c
25c Jeuneve Talcum	June Sale Price	23c
50c Harmony Toilet Waters	June Sale Price	39c
50c Harmony Hair Fix	June Sale Price	39c
75c Harmony Hair Shampooine	June Sale Price	59c
15c Russell Warwery Castile Soap	June Sale Price	10c

MEN!
MEN!! MEN!!!
Gillette Razor (1 blade)
Gillette blades (pkge of five)
Klenzo Shaving Cream
ALL THREE FOR 79c

Given Away
25c GENTLEMEN'S TALC
Cooling, refreshing after the shave. Does not show on face
With each purchase of an 8 ounce bottle of
49c HARMONY BAY RUM
No VALUE Both for 49c

No Newspaper Anywhere Prints as Many Want Ads As Does the Los Angeles Times.

No Newspaper Anywhere Prints as Many Want Ads As Does the Los Angeles Times

WHY

Have Many Families Selected the Los Altos as Their Home?

DISCRIMINATING buyers are purchasing homes in the Los Altos Apartments because of the ideal location and surroundings—the general plan of the building—the size and arrangement of the rooms—the appointments and conveniences—and for a host of other reasons that will be immediately apparent when you see these charming homes.

You've often thought of stopping in "some day"—why not today? The Los Altos is open for inspection any time.

MAYO-WRIGHT PROPERTIES Inc.

4121 Wilshire Blvd. Tel. DRexel 8881
LUTHER T. MAYO and PRESTON S. WRIGHT
Owners and Builders
Neal Elder, Sales Manager
Mrs. Blanche Bryson
Hostess-Manager

your car

thoroughly lubricated and tightened for only

$1.50

total labor charge

By our 12,000-mile plan we contract to thoroughly lubricate and tighten your car regularly every 500 miles and charge you a flat labor cost of only $36. That means 24 separate jobs at just $1.50 a job. Where can you beat it?

In addition you get a 10% discount on all materials purchased for lubrication of your car and also get a cash discount of 20% on all tires and accessories you need.

We do not stop at thorough lubrication — we go over the whole car and tighten every nut and screw. And we absolutely guarantee to replace any part that goes wrong from lack of proper lubrication after the third service during the 12,000 miles!

Ask to see actual records of the money we have saved other car owners. Watch our men at work. Have them give your car one complete job. Then drive ten miles and come back and get your cash if not thoroughly satisfied that our 12,000-mile plan will save you money.

McBRYDE LUBRICATING SERVICE

916 So. Hope St.
2109 W. 8th at Alvarado
6609 Holly. Blvd. at Whitley
209 N. Western at Council

Why not Smoke the Finest?

25¢ for Twenty
To be had everywhere

Times Want Ads
"First in Numbers"
"Fastest in Growth"

VOTE ORDER TO POLICE DENIED

Chief Walsh of Pittsburgh Grilled in Senate

Admits Letter Which Asks Pepper Majorities

Drinking Clubs of City Come in for Airing

WASHINGTON, June 24. (AP)—Produced as a surprise witness, Police Chief Peter Paul Walsh of Pittsburgh kept the Senate Campaign Funds Committee in an almost constant state of surprise today during the hour Senator Reed of Missouri and other members plied him with questions.

The first stir came as Walsh denied that his written instructions to city detectives that a large majority for the Pepper-Fisher ticket in the recent $3,000,000 Republican primary in Pennsylvania was expected in their respective districts constituted an order for them to get out and work for that ticket.

First one committeeman and then another hammered away at that point, but the police chief remained firm in the face of the barrage of questions from in front of him and the frequent laughter from the crowd of spectators behind him.

He also told the committee that he knew of no "dives" in Pittsburgh and formally informed Senator Goff, Republican, West Virginia, that he couldn't tell him the difference between a saloon and a club. Previously he had testified that he was not a drinking man and consequently had no occasion to visit clubs.

JUSTICE CALLED

Besides Walsh, the committee, at another abbreviated session, heard Justice John W. Kephart of the Pennsylvania Supreme Court and Thomas S. Boyle, president of the American Bank at Philadelphia. Neither threw any additional light on the subject and Chairman Reed apologized to the justice for calling him.

After Boyle had testified that he made no contributions to the campaign and that his bank had discounted no political notes, Senator Reed explained to him that he had been called as the result of certain information furnished the committee, "and like most of it, it is misleading," Reed added.

Before the committee began today's hearing, it held another private conference with Wayne B. Wheeler at his request. At its conclusion, Senator Reed said neither of the conferences, yesterday nor today, had related to Mr. Wheeler's testimony and that their purpose would be divulged in due time.

LETTER PRODUCED

Then Senator Reed produced a letter, addressed to Inspector C. S. Edeburn, division of detectives, under date of May 17, the day before the primary. It said:

"With reference to the attached list of employees under your command, you will instruct them that we expect a large majority in their respective districts for the Pepper-Fisher ticket tomorrow.

"You will also instruct them to bring you a list of the returns cast in their districts on Wednesday, May 19, showing the number of votes cast for all candidates."

The letter was signed "Peter Paul Walsh, superintendent," and Walsh immediately conceded that the signature was his own. He also contended that the communication merely carried an instruction to the detectives to turn in a list of votes for all candidates in their district.

First Senator Reed, then Senator King, Democrat, Utah, and finally Senator Goff took a hand at trying to convince the police chief that his letter was an instruction to the detectives to see to it that a large majority for Pepper and Fisher was rolled up in each district, but he steadfastly declined to concede it.

When he had read the letter, Reed asked:

"Do you want to tell the committee now that you did not mean to send the police into this campaign to work for the Pepper-Fisher ticket?"

"No, sir, I did not," said Walsh.

STAYS OUTSIDE

Turning then to conditions in Pittsburgh, at the time of the primary, the chairman asked:

"Clubs were all running in the city?"

"Yes, sir, those chartered by the courts," said Walsh.

"I did not challenge their legitimacy," Reed observed. "Liquor was served in them, wasn't it?"

"I don't know, I never took a drink in my life."

"How long have you been on the force?"

"Twenty-seven years."

"And you were never in one of these clubs?"

"No, sir."

"You had complaints about some of them?"

"Yes."

"Did you investigate them?"

"Yes."

"And did you visit them?"

"No, sir."

"You investigated them by staying outside of the places to be investigated?" Reed remarked.

Walsh explained that when he was "walking a beat" for six years he was in a residential district where there were no clubs.

The police superintendent finally said he did raid one club once.

"Now we are getting some light," Reed said.

"When I said I did not go into clubs I meant as a visitor," Walsh explained.

DENIES INSTRUCTION

"Did you see Pepper-Fisher campaign posters in these speak-easies, dives, and other places where intoxicating liquor is sold?"

"I don't know of any such places."

"You don't know of such places because you never go near them," Reed remarked amid laughter.

Senator King, Democrat, Utah, drew from Walsh the statement that he had talked to individual policemen, told them he was for the Pepper-Fisher ticket; and said he hoped they could see their way to go along. But the witness insisted he had not directed the police how to vote.

"You are not very frank with this committee," King finally said.

"I'm as frank as I can be," the police chief protested.

"The police are under civil service?"

"Yes."

"Then you knew you were violating the letter and the spirit of the law when you instructed the police how to vote, and should be removed?"

"No sir, I did not think I was violating the law, as I only asked them to vote the Pepper-Fisher ticket."

Three-fourths of the imported silk wearing apparel worn in this country now comes from France.

Egypt is taking to metal furniture for the home.

TOO MUCH GOLF CAUSES DEATH

Broker With "Athletic" Heart Collapses at End of Seventy-two Holes

ROCHESTER (N. Y.) June 24. (AP)—Waldo Brown, 39 years of age, broker, is dead as a result of playing seventy-two holes of golf in one day, according to physicians. Brown, who suffered from an "athletic" heart, collapsed as he finished the last hole of four straight rounds and was taken to a hospital.

MYSTERY IN TWO DEATHS BY SHOOTING

Official Thinks Eastern Realty Man Slew Wife and Then Self

MINEOLA (L. I.) June 24. (Exclusive)—Whether Sydney Erskine Brewster, real estate broker or his pretty wife, the former Frances Tracy Lyon, New York society belle, fired the bullets that snuffed out both their lives and shocked Long Island and New York society is still a mystery and may remain so for all time.

Dist.-Atty. R. C. Woods based his conjectures that Brewster murdered his wife and then killed himself solely on the fact that the young matron was unacquainted with the use of firearms.

Against this theory were the circumstances of the relative positions of the two bodies and the gun. Brewster lay face downward on the floor of Mrs. Brewster's bedroom. His head was toward the door and only a foot or so from the threshold. Mrs. Brewster lay some four feet away, inside the room. The 45-caliber revolver was within a few inches of her right foot.

The District Attorney learned that shortly before the shooting Mrs. Brewster hysterically telephoned her mother, Mrs. Tracy Lyons, that "Sydney just hit me and knocked me down. I'm coming home." The couple had quarreled over the mounting expenses of their country home, according to servants.

KIDNEYS

Quickly Regulated—Troubles Disappear—by Use of Amazing Natural Sap of Mexican Maguey Plant

AGMEL

Out of Mexico comes a wonderful natural remedy for kidney troubles. It is called Agmel and has been successful in 85 per cent of Bright's disease cases treated. Hundreds of endorsements received. In many cases urine showing over 30 per cent albumin has been cleared in one month. Stops getting up nights, corrects bed-wetting and relieves prostatitis.

Not a Drug—Not a Medicine

Agmel is not a medicine. It is the concentrated sap of the Mexican Maguey plant, exactly as it comes from the plant except for removal of water. Contains no drugs or alcohol.

Maguey sap has been used 1000 years in Mexico to treat disease. It has long been recognized by medical science, and European and American specialists have for years been sending wealthy patients to Mexico to drink it for kidney disorders. Now by new process it is available in U. S. for first time.

Natural Yeasts and Vitamines

Agmel is a pleasant uncooked syrup-food, rich in vitamines, minerals and yeasts which rebuild sick tissues so that failing organs again function with glowing strength. Agmel is also laden with Agavose, a form of sweet found only in the Maguey, which is readily assimilated and creates vital energy that overcomes disease. Doctors recommend Agmel.

Investigate results secured in acute and chronic cases of Bright's disease and other kidney disorders.

For convenience of doctors and users Agmel stores have been opened at 518 Hollingsworth Bldg., and at 845 S. Hill St., LOS ANGELES—in Hollywood at 410 Taft Bldg.—in Long Beach at 723 Security Bank Bldg. You are welcome to call at these places for complete information and to taste Agmel free. Or mail coupon for free literature.

AGMEL, 518 Hollingsworth Bldg., Los Angeles, Calif. T-23
Send me, without obligation, free literature about Agmel for my particular trouble.
I am suffering from
Name
Address
(Concentrated by Agave Co., Marion City)

SUNSHINE BELT TO THE ORIENT

TO THE
ORIENT & Round the World
PRESIDENT LINER LEAVES
FROM LOS ANGELES
"President Van Buren" June 29
"President Hayes" July 13
"President Polk" July 27
FROM SAN FRANCISCO EVERY SATURDAY AT 4 P-M
Dollar Steamship Line
514 WEST 6th STREET
LOS ANGELES, CALIFORNIA

FREE MOVIE-LECTURE
By Prof. Ira P. Whitney, former instructor at Oregon Agricultural College. See and hear how others are earning
$1000 TO $3000 YEARLY INCOME FROM ONE ACRE
Learn how YOU can make a comfortable living and bank a good income from poultry, rabbits and squabs on one acre the intensive Runnymede way.
FRIDAY 7:30 P.M.
1200 Lane Mortgage Bldg.
208 West Eighth St.
RUNNYMEDE SALES COMPANY

CUSTER BATTLE REFOUGHT

Friend and Foe of Former Years Gather on Field to Observe Semicentennial of Fight

CROW AGENCY (Mont.) June 24. (AP)—With enemies of former years mingling arm and arm on the battle field where fifty years ago the Sioux and Cheyenne annihilated Gen. Custer's immediate command, the semicentennial observance of the battle of the Little Big Horn started here today.

Grizzled veterans of the Indian wars, present troopers of the Seventh Cavalry and braves of the Indian tribes who were victorious in the famous battle, wandered over the field where Custer's men fought to the last man against the onrushing hordes of Sioux and Cheyennes.

GEN. GODFREY PRESENT

Chief among the veterans of the battle of the Little Big Horn who are in attendance at the ceremonies is Gen. E. S. Godfrey, who commanded Troop K, a part of Benteen's battalion at the battle. He is national chairman of the Custer Memorial Association. He was joined here by W. C. Slaper of Los Angeles, and Fremont Kipp of Washington, D. C., who participated in the battle that day. Other members of the Seventh Cavalry of the day of Custer who are in attendance are Peter Thompson, Alzada, Mont.; L. A. Moore, Rawlins, Wyo.; Steven Elwood, Chehalis, Wash.; A. F. Soelring, Los Angeles; Jacob Zorner, Bismarck, N. D.; W. C. Lewis, Helena, Mont., and A. C. Ralya, Los Angeles.

There are numerous Indians here who fought in the battle fifty years ago. Two of the most noted, White Horse, 90 years of age, and Black Whetstone, 84 years of age, Cheyennes, now are blind.

Gen. Godfrey, who is taking a prominent part in the ceremonies, attributes the annihilation of Custer and his command to three causes. First, he places the overpowering numbers of the enemy; second, the rout of Reno, and third, the defective extraction of the empty cartridge shells from the carbines.

CONTROVERSY REVIVED

"We have nothing conclusive on which to base calculations of the numbers and to this day it seems almost incredible that such great numbers should have left the agencies, to combine against the troops, without information relating to their numbers being communicated to the troops in the field," he explained.

"When cartridges were dirty and corroded," he added, "the ejectors did not always extract the empty shells from the chambers and the men were compelled to use knives to get them out. When the shells were clean no great difficulty was experienced. To what extent this was a factor in causing the disaster we have no means of knowing."

With the observance of the semicentennial anniversary of the battle there is constant discussion regarding the Custer-Reno controversy, which has been aflame since the battle. Gen. Godfrey always has been an ardent defender of Custer in this regard.

"With all the regiment under Custer's personal direction," he said, "the results might have been different; but, on the other hand, the whole command might have been wiped out."

POSTMASTER NOMINATED

WASHINGTON, June 24. (AP)—Charles W. Hicks was nominated by President Coolidge for postmaster at Bisbee, Ariz., today.

Always Ample Room

OUR establishment is large enough and complete enough to take care of the requirements of those we serve without crowding or discomfort, no matter how large the funeral may be.

This is a serious consideration, ofttimes, and should be thought of when a funeral director is being decided upon.

REED BROTHERS CO.
Funeral Directors
MYRON W. REED, Pres.
FRANK E. GEIGER, Vice Pres.
JOHN W. TAPLEY, Secy.
721 W. Washington St.
Phone WEstmore 5151

Telephone MEtropolitan 0700
Whenever you want to place a want ad in The Times.
—No charge account is necessary. Collection made later.

—four and a half miles of the fairest shoreline in all Southern California—

EVEN before Palos Verdes was the beautiful seaside suburb it is today, the shore line was reserved, for ever, as a community playground.

Before even a road was cut, or the first artistic home was erected, the builders of Palos Verdes legally set aside 4½ miles of this priceless gift of Nature, for all time, against either the disfigurement of cheap amusement concessions or the seemingly unfair infringement of public rights by beach clubs and private ownership.

Palos Verdes—planned by nationally known experts—the ideal seaside community

Palos Verdes Estates

Four and one half miles of Califonia's finest shore line

GENERAL SALES OFFICES: LANE MORTGAGE BUILDING, EIGHTH AND SPRING STREETS, *LOS ANGELES*
JAY LAWYER, *General Manager* *Phone* VAndike 2481

HOLLYWOOD—E. Alderson, 215-A Taft Building. *Phone* GRanite 8185
LONG BEACH—L. H. Webber, 249 East Ocean Boulevard. *Phone* 630-109
PALOS VERDES—Jos. E. Callaway, Office, Malaga Cove. *Phone Redondo* 5033
"La Venta," *Redondo* 6832. Riding Academy, *Redondo* 6972
PALOS VERDES GOLF CLUB HOUSE—*Redondo* 6961
PASADENA—Hugh R. Thurston, 338 E. Colorado St. *Wakefield* 1078
SAN PEDRO—A. M. Ferguson, 495 Seventh Street. *Phone* 2222-W

Ts. 6-25
Mail This Coupon Today
PALOS VERDES ESTATES
565 Lane Mortgage Bldg.,
Los Angeles.
Send me without obligation your beautifully illustrated booklet and full information regarding Palos Verdes.
Name .....
Address .....

ropolitan 0700
a want ad in The Times.
ary. Collection made later.

lifornia—

ates
REETS, LOS ANGELES
Phone VAndike 2481
F CLUB HOUSE—Redondo 6581
338 E. Colorado St. Whitehall 1083
403 Seventh Street. Phone 1012-W

SPLENDOR MARKS CLOSE OF CATHOLIC CONGRESS

Procession Ends in Burst of Bright Sunshine After Downpour of Hail and Rain

(Continued from First Page)

...robes and replacing the ...of his princely rank, left ...under a canopy of ...by four acolytes.

...began with altar ...thurifarians, and ended in ...of the legate, who car- ...great golden ostensorium ...the eucharist.

...ament passed along the ...route of the procession the ...throngs dropped to their ...to the living God of the ...

...ration itself was perhaps ...ostentatious of its kind ever ...in America. Churchmen ...from every land made ...journey, together with ...of virtually every ...society known to the ...

...ated officially tonight ...a wealth of vestments ...by the rain.

...crashed fiercely in an ...got to the trains.

...death or serious ac- ...had been reported to police ...on the seminary grounds ...p.m.

AUTOS CLOG ROADS

...a.m., when the first special ...in Chicago, more than 50,000 ...already were on the dew-cov- ...ground of the cloistered semi- ...of St. Mary's-of-the-Lake and ...streams of pilgrims clogged wide ...highways in every direction for several ...hours. On other roads, thousands ...of vehicles moved in slow process- ...ion to the scene. Four railroads ...special trains before 7 o'clock ...and trains moved up to the ...station in almost an unbroken ...line.

...pilgrims had spent the night ...on the highway grounds, or camped ...in open fields—in tents, automo- ...biles and under the stars. In the ...hours before the seminary ...mass was celebrated in a ...setting of color, pomp and splendor, ...one of the highest page of ...history.

BRILLIANT SCENE

...a cloudless sky the sun ...shone down upon red, gold and ...white vestments which fluttered before ...the scarlet-draped thrones of ...the pontiff.

...before him an amethyst set in ...gold, sparkled St. Mary's Lake. ...Thousands were carried the intonations ...of the responses and the chants and ...hymns of the choir.

...scene was at the end of the ...altar before the tabernacle ...in the adjacent chapel. Complete- ...ly filling the east side of the edi- ...fice was a silken curtain of cardinal ...red, a canopy of white and gold ...above the top. The canopy bore ...the papal arms and on the cur- ...tain, done in letters of gold the ...words of the coming of Christ, ..."Behold the Lamb."

...The altar was almost com- ...pletely covered in yellow roses and ...lilies and on the white stone ...leading to the sanctuary the ...flames of six tall candles in ...candlesticks in gold holders looked ...down upon a throng of worshipers ...kneeling on the floor.

...To the right of the altar was the ...throne of the papal legate. On either ...side were the thrones of the eleven other ...cardinals present.

Cardinal Bonzano's throne was elevated and leading up to it over dazzling white steps lay a blood-red carpet.

STARS AND STRIPES FLY

The cardinals' thrones were ranged in a long gallery, under red plush canopies fringed with gold. The papal coat of arms reared from the gallery roofs. On the extreme ends of the location rose tall standards with the stars and stripes and the white and gold colors of the pontiff.

Below the cardinals were the green plush kneeling benches of the bishops and still farther down the hill on a miniature peninsula jutting into the lake were thousands of priests and nuns. Beyond were the hosts of laity, silent in awe and adoration.

Into this fairyland, the Catholic pilgrims of many lands came to pay tribute to the blessed sacrament of their faith.

The first sounds of the "Angelus" at 6 o'clock had found hundreds of pilgrims crowding into the white corniced brick church. Here the day's solemnities really began with the chimes and the prayers that told of the incarnation of Christ and the motherhood of the madonna.

The favored few of the pilgrims who gained ingress to the church had no monopoly of the "Angelus" for all around beneath trees and in the far-reaching green fields, hundreds dropped to their knees in prayer at the sound of the chapel chimes.

CARNIVAL TINGE

Although the dominant notes of the day were religious, the great assemblage also brought a measure of carnival spirit to the customary quiet of St. Mary's. Beyond the location where the mass was celebrated hundreds of enterprising concessionaires handed out coffee, ice cream cones and hamburgers to the milling, hungry crowd, and along the seminary highways, high-voiced salesmen offered their mementoes, balloons and programs.

As the time for the beginning of mass drew nearer, police were brought into service to force back the crowds packed around the sanctuary.

One thing the pilgrims were most anxious to see was the silver ostensorium brought specially from Rome to inclose the eucharist.

So richly ornamented was the silver receptacle that its weight made necessary a supporting band to be passed around the scarlet cape of Cardinal Bonzano, as he held it aloft for the multitude to adore the consecrated water within.

A half-hour before the mass, the crowd, comprising a semicircle a half-mile deep, pressed toward the open-air cathedral. The official announcer declared that between 700,000 and 800,000 persons were on the ground. Renewed rushes toward the scarlet canopied altar nullified police efforts to keep the clergy grounds clear and the attempt was given up.

Five minutes before the appointed hour, scores of mitered prelates with vestments of white and gold took seats to the right and left of the sanctuary.

In the number were several oriental rite bishops in robes of pure white.

The cardinals, each attended by lay guards of honor in military uniforms of red and black, filed in. Behind Cardinal Bonzano, the last in the princely processions, were more than 100 bishops in purple robes, followed by several hundred priests in black cassocks and surplices of white lace.

The order of the eucharistic procession after the mass presented a pageant of the nations. Behind the cross bearers, acolytes and the seminary band marched a German unit of several hundred members, including a number of bishops and priests. Next was a group of New York police and firemen, followed by a delegation of American Indians. Then followed a Syrian unit, a group of Bohemians, and representations from Belgium, Croatia, Poland, Italy, France, Spain and China.

Thirteen decorated floats symbolizing major events in Christian history were in the slow moving line.

The "mass of the blessed sacrament" began with the chanting of the Alleluias by the Seminarian Choir, while Cardinal Bonzano, surrounded by a score of gold-vested monsignori, bowed in prayer at the foot of the altar.

Cardinal Hayes of New York, under circumstances suggesting the preaching centuries ago on the shore of Galilee, gave his message to the immense assemblage.

CREDO CHANTED

Following the address from Cardinal Hayes, arose the Gregorian chant of the "Credo," the creed of the great Nicene general council of the church, beginning majestically with the words, "I believe in one God, the Father Almighty," and ending with one holy Catholic and apostolic church and the "life of the world to come."

The offertory reached, the chimes in the steeple above were substituted for the usual warning tinkle of sanctuary bells which indoors tells of offering up of the bread and wine. The legate, taking in his hands the bread and lifting his eyes to heaven, repeated the words of Christ at the last supper:

"This is my body."

The cardinal fell on his knees in deepest reverence and when he arose held up the sacred host for the people to adore.

As smoke of burning incense spiralled above the tall golden candlesticks on the altar, the throng in the long valley fronting the sanctuary dropped to their knees.

Bugles sounded from afar as the multitudes prayed with the legate, striking their breasts and repeating after him: "Nobis quoque peccatoribus" (and to us sinners, oh Lord, also show mercy.)

Next followed the solemn chanting of the remainder of the mass.

It was just mid-day when the white-mitred and gold-vested bishops and archbishops swung into line in front of the altar to bring up the rear of the prelates' sections of the procession.

WEIGHTY MEASURE UP TONIGHT

Voluminous Behemoth Bill for Codification of Nation's Laws Holds Possibility of Indefinitely Prolonging Senate Session if Its 1700 Pages Should be Read

WASHINGTON, June 24. (AP)—Consideration of House bill 10,000, the behemoth bill to consolidate and codify the general laws of the United States, will require a special night session of the Senate Friday.

The measure is more than eight inches thick, contains 1700 printed pages, weighs pounds and pounds, and has been the butt of Senate jokesters.

There have even been suggestions that any Senator might postpone indefinitely consideration of any measure he opposed and lengthen the session of Congress considerably simply by proposing the giant bill as a "rider" and requesting that "the amendment be read."

If the bill had been printed in the usual form, the public printer estimated, it would have made 13,720 pages and cost $186,584.36, but the House committee reduced it in form to 1700 pages and in cost to $16,-627.

MANY HURT IN JAMMED CROWD

(Continued from First Page)

that 1000 more who fainted were revived by friends on the grounds.

Of the 100 persons sent to Chicago on the hospital train, one, Mrs. Sarah Murphy, 60 years of age, Chicago, had suffered a fractured skull and a dislocated hip. Her injuries were regarded as serious. She was thrown to the ground and trampled in the rush for the trains.

Ambulances, summoned by the police, met the train at the Howard-street station and took the injured to the near-by hospitals. Many were able to proceed home after short treatment. Sixteen remained at the St. Francis Hospital in Evanston. Nearly all were women.

The steam railroads with lines in the vicinity of the seminary grounds worked until late at night taking home their passengers. The thousands who made the trip in automobiles fared better, on the whole, than those who went by rail. The roads cared comfortably for the homeward-bound traffic. Some trouble was reported by motorists who parked in swampy spots.

Search for Rum Cache Discovers Kidnap Victims

CHICAGO, June 24. (Exclusive)—Searching a house that had been complained of as a distributing point for liquor, police today came upon a locked room. There were no windows, and the door, the sole opening, was securely bolted. Breaking it down, the officers found two young girls who had been seized by gangsters Sunday night and held prisoners ever since.

The girls were able to describe the car in which they had been kidnaped and police shortly after came across it and arrested the three men occupying it. All are Syrians and said to be connected with a gang of murderers and bootleggers.

They are being held to face serious charges despite their protestations of innocence. They are expensively dressed, liberally supplied with money and were driving a costly car.

VETERAN DIES ON TRAIN

TACOMA (Wash.) June 24. (AP)—Paul S. Hammer, 88 years of age, World War veteran and coxswain of the University of Washington varsity crew in 1915, died on a train near Portland yesterday while en route to veteran hospital in San Fernando, Cal.

M'NARY FARM MEASURE LOST

Senate Votes 45 to 39 Against Measure

Substitutes Put Forward by Proponents

Co-operative Marketing to be Pushed Ahead

(Continued from First Page)

...ett, Shortridge, Wadsworth, Weller and Willis—24.

Democrats: Bayard, Blease, Brousard, Bruce, Edwards, George, Gerry, Glass, Harris, Harrison, King, Ransdell, Reed of Missouri, Robinson of Arkansas, Sheppard, Smith, Stephens, Swanson, Trammell, Underwood and Walsh—21.

Pairs were announced as follows: Ferris, Democrat, for, with Fletcher, Democrat, against; Frazier, Republican, for, with Dupont, Republican, against; McKinley, Republican, for, with Green, Republican, against; Nye, Republican, for, with McLean, Republican, against; Overman, Democrat, for, with Warren, Republican, against.

TWO NOT PAIRED

The roll call, with pairs, accounted for the entire Senate membership except Senators Smoot, Republican, Utah, and Pittman, Democrat, Nevada, who were listed as absent and not paired.

Immediately after the vote the coalition in support of the bill crumbled when Senator Norris, Republican, Nebraska, reoffered the measure with an amendment providing for the immediate operation of the equalization fee against cotton instead of deferring it three years as originally proposed.

The amended measure was rejected, 52 to 28, with the southern Democrats standing to a man against it.

A similar amendment, offered by Senator Williams, Republican, Missouri, before the roll call on the McNary bill, had been rejected, 38 to 50, with nine Democrats, none of them from the South, joining with twenty-six Republicans in support of it.

As a preliminary to the final showdown on the bill, however, the Senate reaffirmed by a formal vote of fifty to thirty-three the amendment, sponsored by Senator McNary, Republican, Oregon, in charge of the measure, to authorize the use of $75,000,000 of the $150,000,000 carried in the bill for the marketing of cotton. Southern Senators supported this amendment while many from the East and West opposed it.

FEE ASSERTED BAIT

Before the vote on the Norris amendment, Senator George, Democrat, Georgia, appealed to the Democrats to reject the proposal as he was convinced that the deferred fee had been inserted in the original bill solely as a bate to southern Senators.

He declared that if the bill had passed with fee deferred an effort soon would have been made by western Senators to lift the ban on the fee against cotton. This would have meant, he insisted, that every pound of cotton in the South would be taxed.

Senator Morris explained his proposal only would place cotton on an equal basis with wheat, corn and hogs and he wanted to know if the Democrats were serious in their efforts to relieve the farmers.

With the Norris proposal out of the way the Senate turned to other substitutes, Senators Lenroot, Republican, Wisconsin, and Norbeck, Republican, South Dakota, each seeking the attention of the Senate to proposals they sponsored.

MEASURE ATTACKED

Two stirring attacks on the measure, both from the Democratic side of the chamber, featured the closing hours of the discussion. The Democratic leader, Senator Robinson of Arkansas, predicted that if the equalization fee were enacted into law it would "blow up" in the courts, and Senator Reed, Democrat, Missouri, declared that if the bill went through "you will have a revolution in this country in less than thirty days."

"The imposition of an equalization fee of anything like $10 per bale or a tax of 10 cents a pound on the production of cotton would confiscate the cotton grown by almost every tenant and poor farm owner in the South," Robinson said.

Senator Reed also asserted that the equalization fee is unconstitutional and "would be inimical to the farmer himself." He attacked Secretary Hoover as an "imported Britisher" who had undertaken to deprive the farmer of opportunity of obtaining world prices for their products, and added that a "more damnable, illegal, infamous outrage never was perpetrated," than Hoover's activities as food administrator during the World War.

"I have heard argument in this Chamber that makes me sick all over," said Reed. "And I have heard the suggestion, 'let us pass this bill and put it up to Coolidge—let him veto it and get in bad with the farmers.'"

Before the final vote, the Senate rejected, 45 to 39, a substitute by Senator Robinson of Arkansas, the Democratic leader, proposing creation of a $200,000,000 export corporation to loan money to farmers. Unlike the McNary bill, the substitute carried no provision for an equalization fee.

PRIZES PISTOL ONCE CUSTER'S

Gunsmith Tells of Getting Weapon From Indian Back in 1881

EUREKA, June 24. (AP)—An old cap-and-ball pistol with the name G. A. Custer stamped on its barrel is a treasured possession of Emil Santsche, an old Swiss gunsmith of this city. The gun, he says, was carried by Gen. Custer at the battle of the Little Big Horn, and was traded to him for a 16-gauge shotgun by an Indian during the winter of 1881.

The Indian said he was one of the scouts that directed Gen. Custer to the Indian village in the valley of the Little Big Horn in June, 1876, and following the battle found Custer's body and removed the pistol from his hands.

MITCHELL RESTING AFTER OPERATION

WASHINGTON, June 24. (AP)—William Mitchell, former assistant chief of the Army Air Service, was resting comfortably today at a hospital here after an operation for appendicitis.

NAVAL PACT PRINCIPLE DISCARDED AT GENEVA

European Nations Knock Overboard Method of Rating Warships by Comparison of Tonnage

GENEVA, June 24. (AP)—The underlying principle of the Washington Naval Agreement was knocked overboard today at the conference of the naval experts on disarmament and was helped to a quick fall by the nations of Continental Europe, who virtually acted as a bloc under the leadership of France and Italy. This principle is known as a comparison of the naval strength of the various nations by taking into account the total tonnage of the various types of warships, as for example battleships.

At the forenoon session of the naval experts who have under discussion naval problems in preparation for an eventual international disarmament conference, it was decided that this was not a possible standard for comparing navies. The vote was 11 to 6, and at the afternoon meeting twelve nations, all European, registered the opinion that the Washington principle was not fair or acceptable to all nations.

All the chief naval powers, except France and Italy, backed up the American contention that class tonnage should be regarded as the one standard of comparison of the strength of navies. The countries voting with the United States were Great Britain, Japan, Argentina, Chile and Spain.

Having rejected the American proposal in the forenoon, France and Italy presented another resolution in the afternoon. The naval men were asked to vote on the following:

"Do you believe that system of comparison of the naval armaments of one country with the naval armaments of another country, based on a standard of tonnage of each class, is a method capable of general application, which is exact and fair for all nations and therefore acceptable?"

Japan and Argentina voted "yes," but the American, British, Chilean, German and Dutch delegations abstained from voting. Twelve other countries, including France and Italy, voted "no."

Explaining why the Americans abstained, Rear-Admiral Hilary Jones said that the delegation firmly believed that a system of comparison of naval armaments based on tonnage by classes of combatant ships was the standard which was capable of general application, was fair and consequently acceptable.

Admiral Jones continued by saying that under ordinary conditions he would vote affirmatively, but the American delegation had refrained from voting because the naval experts previously had gone on record in declaring that class tonnage was not one of the standards whereby it was possible to measure naval armaments, and hence had given their final answer.

The admiral objected to a procedure whereby a standard of comparison was first rejected as impossible, with a subsequent attempt to vote that it was not a fair standard.

A lively debate ensued and the British delegation voiced astonishment that twelve delegations had gone on record that a method which had been actually applied at Washington was unfair and unacceptable.

Alluding to the Washington agreement, the French and Italian admirals replied that the method of considering naval forces by tonnage had been used for limitation and reduction in two categories (meaning battleships and aircraft carriers) but this was not a generally acceptable method for comparison of all navies. They insisted that the total tonnage of navies was a reasonable standard.

The air experts, who also met, made a quick clean job in disposing of the problem of how to compare the air strength of countries. They agreed that the standards of comparison for airplanes were horsepower and number of machines, with horsepower the predominant standard. For dirigibles the standards were declared to be volume of horsepower and number of dirigibles. It also was emphasized that personnel and material play an important role in any aircraft comparison.

WASHINGTON, SURPRISED, SPECULATES ON ACTION

WASHINGTON, June 24. (AP)—Surprise and speculation in official circles here followed the action at Geneva today of a majority of the naval subcommittee of the Preliminary Arms Conference in voting down, under Italian and French leadership, the American proposal to effect naval limitation agreements on the basis of total tonnage by classes of ships.

No formal statements were issued from either the State or Navy departments, but it was emphasized that the limitation of tonnage by classes of ships was the essential feature of the agreements of the Washington limitation treaty, to which Italy and France are parties. It was recalled also that so far as the public discussion during the Washington conference was concerned, the experts of those two powers found no fault with that method of establishing relative naval values.

The Washington treaty fixes total tonnage limitations for capital ships and airplane carriers alone and it is in the tonnage allowances for each of the five powers in these two classes that the "five-five-three" ratio of strength as between Great Britain, the United States and Japan will ultimately be reached as the capital-ship replacement program contained in the treaty takes effect. There is no limitation of any kind upon other classes of ships in the Washington treaty except that vessels other than capital ships may not carry guns of greater than eight-inch caliber, and that auxiliary ships may not exceed 10,000 tons.

The view of officials here of the action at Geneva was that it grew out of the old and troublesome questions of submarines, which long threatened to balk any agreements at the Washington conference.

SHIPPING and Los Angeles Harbor NEWS

BIDS CALLED ON PORT CHANNEL

Specifications Issued Also for Dredging Operations

Plans Provide for Depth of Thirty-five Feet

New Steamship Service to Colombia, Haiti, Cuba

The Federal government yesterday issued specifications and called for bids to be opened July 29, next, for the dredging of Los Angeles main channel to a depth of thirty-five feet.

The project, regarded as one of the largest and most important in recent years, calls for the removing of 1,700,000 cubic yards of earth over a strip approximately two and one-half miles long, and extending from the outer harbor to Smith's Island at the northern end of the main channel.

Federal funds totaling $900,000 recently were made available, excepting for $207,000 which went to reimburse Long Beach, which advanced funds to dredge the western part of Cerritos Channel.

Of the $693,000 remaining, $300,000 has been set aside for the northern division of the main channel, and the balance, if necessary, for the southern division. The latter is 550 feet wide and 6700 feet long and has 400,000 cubic yards to be moved. The northern division is 7700 feet long and from 550 to 1000 feet wide, and has 1,300,000 cubic yards to be removed. Present depths are from twenty-nine to thirty-five feet and average thirty-two feet.

Two means of disposing of the dredged material are offered. By one the material would be transported three miles to sea and dumped at a depth of sixty feet. By the other, the deposits would be piped and discharged upon Teminal Island, thereby reclaiming many valuable acres.

Maj. H. A. Finch, United States District Engineer, indicated actual work would get under way late this summer or early in the fall.

SHIPS ON NEW RUN BEGINNING NEXT MONDAY

Munson-McCormick Steamship Company will inaugurate a new service Monday with the arrival of the Norwegian steamer Bur, southbound, en route to Cartagena, Colombia and Haiti and Nevvitas, Cuba. The vessel will load all machinery for Colombia and miscellaneous freight for other ports. Other vessels will follow, on what is to be a regular service with sailings every six weeks from Los Angeles. Yet another new service for the freighter Mondella is due tomorrow to load California beans, autos and general merchandise for Jacksonville, Fla. The new line will operate in trade between the Pacific Coast and Jacksonville and Havana.

Approximately 6300 vessels will have called at Los Angeles Harbor during the fiscal year ending the 30th inst., according to forecasts by G. Allen Glassock, port manager for the Harbor Department. The previous fiscal year's total was 6000 vessels. The figures apply to craft of 100 or more tons net register. They gain its three ships daily and brings the port's average daily arrivals to almost eighteen.

The Nelson Act, just passed, will expedite by at least a year the completion of five additional 16-inch artesian wells in Los Angeles Harbor and the city proper, in the opinion of Guy V. Donald, municipal city engineer in charge of harbor. The new law has three such through streets, Harbor Boulevard, Truck Boulevard and Western avenue, whose straddling it has prevented. Harbor Freeway, will be facilitated by the act. Others on which construction is under way in spots, but which still be benefited by the act, are South Park avenue, Figueroa and Vermont. Normandie's annexation has been marring time through legal tie-ups. Donald said the harbor district now has 46.12 miles of paved streets, forty-one miles more with curbs and sidewalks, and 246 miles unimproved. Plans have been ordered or completed for sixty-three more miles.

Eleven tankers are due in port today to load 782,455 barrels of petroleum products. Four British flag ships include the Ormazie from Clyde and the three Eagle Oil Company tankers, the Florentine from Buenos Aires, San Teodoro from Avonmouth and the San Jacomino from Antwerp. American tankers include the Lindyo from Baltimore, Wightemor from Oakland, D. G. Woodall from Balboa, Dixie Arrow from New York, Albert E. White from Port Orford, Los Alamos from Seattle and the Tustem from Philadelphia. The Eagle Oil Company hereafter will be known as the Anglo-Mexican Petroleum Corporation and its fleet will spend many thousands of dollars at Los Angeles Harbor in the near future in dry docking and repairs, according to R. E. Cranfield, marine superintendent for the Shell Oil Company at the harbor.

The U. S. Navy tanker Ramapo, now at another here, will sail July 7 next, for Guantanamo, Cuba, with a cargo of fuel oil for storage for the Battle Fleet's cruise to the Atlantic coast next spring. She will return here August 15. The Navy also reported Sunday the U. S. at anchor, is scheduled to sail July 17 for Panama, to assist the vessels in using the crane at Gatun Locks, apart from the Panama Canal to the Puget Sound Navy yard. The crane is being brought from the Atlantic Coast to lift new 16-inch guns for the battleships West Virginia, Colorado and the New Mexico.

Long Beach Harbor yesterday attracted another commodity large oil carrier, when the Imperial Oil tanker R. G. Stewart docked at the Wilmington station to take on 111,645 barrels of oil for New York. She formerly was the Victoria.

SHIPPING

PORT INDEX

OUTER HARBOR DISTRICT

45-49—Outer Harbor Dock & Wharf Co., Northwest of Dock No. 1—Union Lumber Co., Allen Lumber Co.

49—Outer Harbor Dock & Wharf Co., American Salt Co.

50-54—Outer Harbor Dock & Wharf Co., Dock and Wharf Co., Standard Government Warehouse and H. S. McLaurin, Johnson Line, Frank F. Dow & Co., Latin-American Line, United Sulphur Co., W. S. Grant & Co., Bisser, Wilson Co.

55—Outer Harbor Dock & Wharf Co., Coos Bay Lumber Co., Peninsula Lumber Co.

57—Swayne & Hoyt, Pacific-Caribbean-Gulf Line, Pacific-Australia Line.

58—Hirsch, Yuzen Kaisha.

59—James Reid & Co., Reid Steamship Line, National Navigation Line, S. L. Kruger, L. Vincent Drugs, Toyo Kisen Kaisha, Nippon Yusen Kaisha.

60—Boening Co., Western Steamship Agency, Inc., Furness Line, Mitsui Steamship Co., Canadian Pacific Steamship Co.

70-71—Pan-American Petroleum Co.

SAN PEDRO DISTRICT

73—Southern Pacific slip.

74-75—C. H. Wood Lumber Co.

81-82—Southern Pacific wharves, south of Fifth street.

83-87—Southern Pacific wharves, north of Fifth street.

90—White Flyer Line.

92—Los Angeles Shipbuilding Line.

94—Marine Engine Works.

96-97—Kerckhoff-Cuzner Mill & Lumber Co.

97-105—Standard Oil Company.

105—Los Angeles Lumber Products Co.

107-110—L. A. Shipbuilding & Dry Dock Co.

WILMINGTON DISTRICT

119-120—Associated Oil Company.

121-123—San Pedro Lumber Company.

130-134—Union Oil Company.

134-154—Pacific Steamship Co., Admiral Line, Panama-Pacific Line.

155-157—L. A. Steamship Co., United American Lines.

159—Williams Line.

159-162—Brown & Berry, American Far East Line.

164-167—Texas Petroleum Co.

167-169—Mexican Petroleum Co.

172-173—California Petroleum Co.

173-176—American-Hawaiian Line.

177-178—Los Angeles Shipbuilding Co., Mystery-Mohawk Steamship Line, Pacific-Argentine-Brazil Line, Pacific-Havana-Jacksonville Line.

181—Municipal Oil Loading Wharf.

184-189—Catalina Terminal, Wilmington Transportation Co.

189—Vacuum Oil Co., C. J. Lehman, Holland-America Line, Royal Mail Steam Packet Co., Nelson Steamship Co.

189—Panama Mail Steamship Co., Garland Line, Transmarine Corporation.

189-190—Barber Asphalt Co., Isthmian Line, Ellerman & Bucknall Steamship Co., Ltd., Argonaut Line, Planet Line.

194—Municipal Stockyard.

195-196—Charles R. McCormick Lumber Co.

196-200—Milne Lumber Co.

200E-200W—Consolidated Lumber Co.

TERMINAL ISLAND DISTRICT

204-217—Petroleum Export Co.

222-225—Hammond Lumber Co.

226-0—William, Dimond & Co., Mexican States Line, McCormick & MacPherson, Dunks

AIR MAIL SCHEDULE

Transcontinental air mail service to and from Southern California is operated in both directions daily, leaving Air Mail Airport (Los Angeles) at 7:25 a.m. Pacific Time and arriving Hadley Field (New Brunswick, N. J.) at 5 p.m. Eastern Standard Time the second day. Arrival at the New York City postoffice is one hour later.

Westbound departure from Hadley Field is at 9:40 a.m. Eastern Standard Time, with arrival at Los Angeles at 3:35 p.m. Pacific Time the second day.

The Los Angeles daily closing for air mail is 6:30 a.m. at Arcade Station and at 5:45 a.m., or a little later, at the air mail letter boxes, painted red, white and blue, and located in various parts of the city.

Air mail postage rates per ounce or fraction thereof from Los Angeles to Salt Lake City, 10 cents; beyond Salt Lake City to Cheyenne, 15 cents; beyond Cheyenne to Chicago, 20 cents; beyond Chicago to New York, 25 cents. No additional postage is charged for train haul to or from the air mail route.

Items for the air mail are restricted to not more than fifty (50) pounds in weight and to not more than eighty-four (84) inches in length and girth combined.

Shaw Kaisha, Quaker Line.

200E-231—General Steamship Corp., Kawasaki-Roosevelt Line, Navigazione Libera Triestina S. A., Compagnie Generale Transatlantique (French Line), Wilson Line, Transatlantic Steamship Co., Ltd., Westfal-Larsen & Co., Svea Steamship Line.

232A—Dollar Line, Blue Star Line, Americas Pioneer Line.

232DE—Lukenbach S.S. Co. (westbound.)

232B—Lukenbach S.S. Co. (eastbound.)

232DE—Creosote Wharf and Warehouse Co.

233—Gilmore Oil Co.

237-249ABC—General Petroleum Corporation.

240XYZ-241—Bethlehem Shipbuilding Corporation.

Various—California and Eastern Steamship Company, Capt. J. N. Sivertsen, Norway-Pacific Steamship Co., Capt. A. Paulsen, Flood Brothers, John Marshall-Boat Line.

ARRIVALS

THURSDAY, JUNE 24

Tanker LA PURISIMA, Capt. Bellis, from San Diego, 3:05 a.m. To load oil for Union Oil Company.

Steamer ADMIRAL DEWEY, Capt. Marquard, from Portland, 5:50 a.m. Passengers and freight for Pacific Steamship Company.

Steamer SIRITYOU, Capt. Blanks, from San Diego, 7:40 a.m. Lumber for E. K. Wood Lumber Company.

Steamer HUMBOLDT, Capt. Rasmussen, from San Francisco, 6:45 a.m. Passengers and freight for White Flyer Line.

Steamer IOWAN, Capt. Lavergne, from Seattle, 6:50 a.m. General cargo for American-Hawaiian Steamship Company.

Steamer CRISTOBAL, Capt. Yates, from Philadelphia, 6:50 a.m. General cargo for Quaker Line.

Steamer RAMONA, Capt. Wormuler, from Gray's Harbor, 8:55 a.m. Lumber for Hammond Lumber Company.

Steamer AVALON, Capt. Mussetter, from Avalon, 9:45 a.m. Passengers and freight for Wilmington Transportation Company.

YOU"

PET

INE

the Hughes Ice
when you see
cks speeding
of the cool de-
housands—the
y the thing you
wer to you!"

Daily

s in the Hughes
e a total of 1,000
r territory. Like
ghes Ice Cream
y item of cost. It
and power from
pet is its choice.

with YOUR car.
moothest flow of
alpet.

CORPORATION

TO YOU"

ALPET
LINE

Manual Arts and Roosevelt High Schools Graduate Large Classes

The Graduation Class of 351 at Manual Arts High School, Which Held Exercises Last Night.

Roosevelt High School's Record Class of 165, Which Held Its Graduation Exercises Tuesday.

Watch for the Cameraman came Polar Bear, who played prominent part in the recent Huntington (Long Island) Dog Show, as the above unusual photograph was snapped. After he had snapped this shot, the cameraman moved fast and barely escaped the flying hoofs of the blue-blooded equine. (P. & A. photo.)

Jose Arias and His Mexican Entertainers, who will represent Los Angeles at Sesquicentennial at Philadelphia, are pictured above as they appeared last week in a radio concert over KHJ. The concert marked the United States debut of Senorita Raquel Rojas Lecuona, soprano, who is the second figure from the left in back row.

Raw Silk, Fluffy and Lustrous, just imported from Japan, will form one of the exhibits at the Chamber of Commerce Industrial and Trade Exposition at the Shrine Auditorium, August 16-22. F. P. O'Brien of the chamber industrial department, and Veta L'Ehmann examining product above.

OUR HISTORY IN PICTURES 445 The Bombardment of Sumter.

by J. CARROLL MANSFIELD

© McClure Newspaper Syndicate

ON THE MORNING OF APRIL 12, 1861, THE SECESSIONIST FORTS ON SULLIVAN'S, MORRIS AND JAMES ISLANDS IN THE HARBOR OF CHARLESTON OPENED FIRE ON FORT SUMTER. ANDERSON, THE UNION COMMANDER, RETURNED THE FIRE. WHILE OUTSIDE THE HARBOR, NORTHERN WARSHIPS LAY ROLLING IN THE HEAVY WEATHER, UNABLE TO COME TO HIS RELIEF.

THE SHELLS OF THE CONFEDERATE BATTERIES DROVE THE DEFENDERS FROM THE UPPER WORKS AND THUS PREVENTED MAJOR ANDERSON FROM USING HIS BARBETTE GUNS. HE WAS OBLIGED TO RELY ENTIRELY UPON HIS CASEMATE GUNS WHICH WERE LESS EFFECTIVE AT LONG RANGE.

THE FEDERAL COMMANDER HAD NOT HAD TIME NOR ENOUGH MEN TO DEMOLISH THE WOODEN BARRACKS WITHIN THE FORT BEFORE THE BOMBARDMENT BEGAN. THESE BUILDINGS WERE SET AFIRE BY THE HOT SHOT OF THE SECESSIONISTS AND THE MOUNTING FLAMES ADDED TO THE TERRORS OF THE ATTACK.

WITH THEIR AMMUNITION RUNNING LOW, HALF-SUFFOCATED BY THE DENSE SMOKE FROM THE BLAZING BARRACKS AND FAINT WITH HUNGER AND EXHAUSTION, ANDERSON'S MEN COURAGEOUSLY STUCK TO THEIR GUNS FOR THIRTY-FOUR HOURS.

SUNDAY —THE FALL OF FORT SUMTER.

These daily history strips make a unique pictorial history of America. Hundreds are clipping them daily and pasting them in scrapbooks.

FINANCIAL

ICE COMPANIES CONSOLIDATED

Three Concerns Are Combined Under New Name

Transaction Involves Total of $1,000,000

Financing Anticipated for New Construction

Purchase of the controlling interest in the San Diego Ice and Cold Storage Company, the Bakersfield Ice and Cold Storage Company and the Home Ice Company of Long Beach by a group of Southern California capitalists, and the creation of a new corporation under the name of the California Ice and Cold Storage Company, was announced yesterday through the Los Angeles offices of Stephens & Co., investment bankers, who handled the transactions. The properties involved have a value in excess of $1,000,000, it was reported.

Under the plan of consolidation the new company will operate the only cold storage plants in Bakersfield and Long Beach, and will handle 75 per cent of the cold storage business in San Diego, according to the bankers. It is estimated that the consolidated companies manufacture 65 per cent of the ice produced in Long Beach, about 30 per cent of that produced in Bakersfield and 25 per cent of the San Diego production. All of the ice manufactured by the company at San Diego and Bakersfield is sold under contract at wholesale.

Besides the manufacture of ice and cold storage operations, the consolidated company will manufacture and distribute distilled water, and engage in pipe-line refrigeration.

The unification of these plants into one company and under one management is typical of the trend in the ice and refrigeration business. Within the last year the consolidation of independent plants in the smaller cities has been carried on actively, somewhat along the same line followed in the electric light industry.

Under one management and with adequate banking support, the combination of small companies in the public-service business has resulted in important economies that are reflected in the earnings statements. They are also in a better position to compete with the larger companies already represented in many of the smaller cities.

According to the announcement of yesterday's deal, the financing of the purchase and the consolidation has been handled privately, but it is expected that a bond issue will be offered to the public shortly to finance improvements and additions.

GABRIEL MAKES NEW IMPROVED SNUBBER

Manufacture of a new and improved snubber designed to meet the different requirements of front and rear springs on motor vehicles is under way in the plants of the Gabriel Snubber Manufacturing Company of Cleveland, according to an announcement received yesterday from Otis & Co., bankers for the manufacturers. As far as is known the Gabriel company is the only manufacturer of shock absorbing devices to recognize the need for this improvement, the announcement stated. Front springs are shorter than the rear, and the new front snubbers are therefore timed to act quicker than the rear snubbers.

Reservations for July Investments

Public Utilities	To Yield 5.10—7.00
Industrials	5.85—7.00
Real Estate	6.50—7.00
Municipals	4.05—5.50
Foreign	7.65—7.75
Stocks	6.40—9.00

Complete list on request.

Name .....

Address .....

Howard G. Rath Company
Established 1910
INVESTMENT SECURITIES
Members L. A. Stock Exchange
512 Pacific Mutual Bldg. Los Angeles
Telephone TRinity 0448

Are The Oils A Buy?

Send for your copy of our Special Report on the seasonal movement of representative Oils, illustrated with Chart.

FREE. NO OBLIGATION.

Stock Department

Banks, Huntley & Co.
Members Los Angeles Stock Exchange
1212 STOCK EXCHANGE BLDG
Phone MEtropolitan 4300

A. M. Clifford
Investment Counselor and Financial Analyst
Serves as an adviser upon Bond or Stock Investments.
"No Securities to Sell"
Booklet describing Service mailed upon request
Stock Exchange Building Los Angeles

FINANCIAL INDEX

The following index will be found convenient for quickly locating information in this issue of The Times:

	Page
Bank clearings	13
Bond quotations	14
Business News	12
Building permits	13
Citrus fruits	14
Cotton	13
Coffee	13
Eggs, poultry (butter and eggs)	15
Flaxseed	14
Foreign exchange (money)	13
Grains	15
Live stock	15
Metals	13
Naval stores	13
Oil Field News	13
Produce, Los Angeles	13
Sugar	14
Wall Street Paragraphs	13
STOCKS—	
Chicago	14
Los Angeles	14
New York Stock Exchange	15
New York Curb	14
New York Times averages	13
Salt Lake	14
San Francisco	14
Standard Oils	15

FIVE MILLION IN BONDS TO BE OFFERED

Various Municipal Issues Will be Sold in State in Next Three Weeks

More than $5,000,000 of municipal bonds will be sold in California within the next three weeks by various political subdivisions. Of this amount $2,438,000 will be opened for bids from investment bankers in the next week, while the remainder will be awarded in the first two weeks of July. The largest block on which bids will be asked is $2,000,000 City of Oakland Harbor 4 1-2s.

The schedule of sales, as compiled by R. H. Moulton & Co., follows: 28th inst., $601,000 Oakland City School District 5s; $671,000 Oakland High School District 5s; $50,000 city of Santa Monica Library 5s; $80,000 City of Santa Monica Clover Field 5s; $120,000 Huntington Park City School 5s; $75,000 El Monte School District 5s; $20,000 Clearwater School District 5s; $50,000 Wiseburn School District 5s; $33,000 Desert School District 5s; Bloomington School District 5s; June 29, $28,000 Harper-Fairview Union School 5s.

July 6, next, $150,000 Santa Barbara High School 5s; $75,000 Santa Barbara City School 5s; $26,000 Cold Spring School District 5 1-2s; $115,000 Davis Joint Union High School 5s; $40,000 San Buenaventura School District 5s; $30,000 Simi Valley Union High School 5s; July 7, $2,000,000 City of Oakland Harbor 4 1-2s; $375,000 Marysville Union High School 5s; July 15, $60,000 Crescenta School District 5s; $40,000 Coachella School District 5 1-2s.

Bay City Man Nominated by National Body

DEL MONTE, June 24. (Exclusive) E. Clarence Holmes, owner of the Foxcroft Building of San Francisco, was nominated today as president of the National Association of Building Owners and Managers, the organization of skyscraper men of the nation whose properties are said to exceed $6,000,000,000 in valuation.

Mr. Holmes's election is a foregone conclusion, judging from the applause which greeted the report of the nominating committee. He has served the association as vice-president during the past year and was the convention chairman. He was recently elected president of the Building Owners' and Managers' Association of San Francisco. The other officers nominated are as follows:

First vice-president, Raymond H. Swetland, the Swetland Building, Cleveland (O.); second vice-president, E. K. Vanwinkle, New York; third vice-president, J. F. Douglas, Metropolitan Building Company, Seattle (Wash.); corporate secretary, Howard O. Loomis, Omaha (Neb.); treasurer, Graham, Aldis, Aldis & Co., Chicago (Ill.) The directors nominated to serve during the ensuing year are as follows: Paul Robertson, Indianapolis (Ind.); Lem Freer, Los Angeles; Thomas P. Danahey, Detroit (Mich.); William A. Jones, Atlanta (Ga.); J. W. Bamford, Pittsburgh.

The association will vote tomorrow on the nominations.

Packard's Net Profit for Past Quarter Gains

NEW YORK, June 24. (AP)—Packard Motor Car Company reports net profit of $8,527,362 for the quarter ended May 31, last, after charges and Federal taxes, equal to $2.11 a share on the $10 par stock, against $3,122,849, or $1.19 a share in the preceding quarter, and $3,299,364, or $1.30 a share after preferred dividends in the corresponding quarter of 1925. The preferred was retired in August, last year.

Net profit for the nine months ended May 31, last, was $15,539,640, equal to $5.17 a share, against $6,254,129, or $2.39 a share a year ago. Current assets of $32,873,273 contrasted with current liabilities of $6,878,615. Cash and government securities totaled $18,363,492.

RETIREMENT SET FOR PAN AMERICAN BONDS

Retirement of $508,000 Pan American Petroleum and Transport convertible 6 per cent bonds of 1934 at a price of 103 on August 1, next, was announced yesterday through the Los Angeles office of Blair & Co., Inc. The convertible privileges of the bonds called for redemption are operative only until July 2, next, or thirty days prior to the redemption of the bonds as provided in the indenture. Holders desiring to convert their bonds into stock can arrange the exchange through the local office of Blair & Co., Inc., where the list of called bonds is on file, or through the Chase National Bank of New York.

BUILDERS TOLD OF TAX RISE

Economist Predicts Continuance of Upward Trend; May Offset Favorable Factors in Future

BY EARLE E. CROWE

If one visualizes economic developments of the future through the eyes of competent observers of business conditions the prospects on the whole are cheerful to consider. Everything points to lower commodity prices for the next generation, higher bond prices, lower costs of living, a declining wage scale and increased prosperity for the agriculturalist and the manufacturer. But there is one obstruction in the path of agricultural and industrial prosperity that must be removed if the prophecies of the economists are to materialize.

Before the convention of the National Association of Building Owners and Managers yesterday at Del Monte, Carl C. Plehn, professor of finance, University of California, pointed out a danger that exists now, and will continue as a source of economic illness. He was quoted in news dispatches as authority for the statement that taxes have been rising for the last thirty years and will probably continue to do so.

CHARGES HEAVY

There is not much comfort in this assertion for the farmer or the manufacturer. Both groups are now laboring under excessive tax burdens and are not backward about expressing their resentment. Individuals are not much better off, considering the tremendous increase in State and municipal borrowing, although the reductions in income taxes rather divert age vociferous objection. And then the urban dweller is hot as fortunate as the farmer, who has willing politicians working in his behalf.

Unless the rising tax burden is checked and reduced, it is patent that the benefits of lower commodity prices, cheaper living costs, higher security prices and greater agricultural and corporate income will be offset by rising charges. Statistical data on the existing tax charges ominously suggest what will happen if the check rein is not applied.

The Santa Fe Railway, by illustration, has stated publicly that it pays on the average of $56,000 a day in taxes, or around $20,000,000 a year. All of the railroads combined pay a total of $1,000,000 daily in taxes or $365,000,000 a year. When he was in California a year or so ago, President W. B. Storey of the Santa Fe declared that his company would not consider any new construction in this State because of the high corporation tax.

Figures compiled by the National Industrial Conference Board are more startling. Incorporated business enterprises in the United States which reported total net income of $9,200,000,000 in 1923 paid out of this amount 27.7 per cent, or more than one-fourth in taxes to Federal, state and local governments. Analyzing figures, the board found that the total tax bills represented a sum equal to 2.2 per cent of their gross receipts; 3½ per cent of net assets; and 61.7 per cent of the amounts paid out to stockholders in cash dividends.

PROPORTION LARGE

The source of the tax money is interesting to consider. Manufacturing companies paid 38.4 per cent; transportation and public utility companies, 24.3 per cent; banking, insurance and financial corporations, 16.2 per cent; companies engaged in trade, 10.9 per cent; mining and quarrying companies, 8.1 per cent; public service (hotels, theaters, etc.) 2.5 per cent; construction companies, 0.9 per cent; and agricultural and similar companies, 11.1 per cent.

Unless the tax payments are expressed as a ratio of gross income, net, or dividend payments, for each of the classifications, the size of the millstone assumes formidable dimensions. The alarming thought, however, is the likelihood that the coming years will materially increase its size and weight.

Aside from this portentous development, the economic trend promises genuine prosperity if the full benefits of lower living costs, higher security prices and greater business and agricultural profits are received. The security buyer can even anticipate these events, provided he has faith in the economists, by investing in high-grade bonds that should appreciate in price over the long pull, as fast as commodity prices decline.

VENTURA OIL FIELD PRAISED

Doheny Says Potential Value of Properties Greatest in California; Associated Holdings Visited

BY CARL P. MILLER

Indications are that the Ventura-avenue oil field in Ventura county will become the greatest producing field in California, was the opinion expressed yesterday by E. L. Doheny, president of the Pan American Petroleum Corporation, in a brief talk before a group of Los Angeles bankers and bond men, who were on a tour of inspection of the Associated Oil Company properties in that field as guests of Blair & Co., Inc.

Mr. Doheny also corroborated the statement made by George Armsby, a senior partner of Blair & Co., Inc., who was also a speaker before the bankers, that the potential value of the Ventura properties of the Associated Oil Company were greater than the total price of $138,000,000 paid by Blair & Co., Inc., for the Associated company several months ago.

HOLDINGS LARGE

The Associated Oil Company, the visitors were told, has approximately 1000 acres of proven territory in the Ventura field. On a basis of 100,000 barrels per acre as an average production for the field, it would indicate that this acreage alone would net the company more than $100,000,000. The company holds leases on more than 4500 acres in the field, and much of this territory is available for development.

"The prediction that the Ventura field should produce at least 100,000 barrels per acre is very conservative," Mr. Doheny said. "At Signal Hill and Santa Fe Springs production to date has more than exceeded the 100,000 barrels per acre and production in the Brea field from seven acres has approximated 450,000 barrels per acre. There is an immense amount of acreage undeveloped in Ventura county which will make this field the greatest producer in California."

OUTPUT INCREASES

There are at the present time fifty-two wells producing in the Ventura field, fifteen of which are owned by the Associated Oil Company. In May the production from the fifteen Associated wells averaged approximately 1100 barrels per day per well and the total for the month was more than half of the total production from the fifty-two wells.

There are now twenty-two new wells being drilled in the field, eight of which are Associated wells. The proven territory is approximately two miles long by three-quarters of a mile wide. The cost of drilling the wells in this field is approximately $125,000 per well, due to the depth of the sand and the rock strata encountered, but it was stated that the large production obtained reduces the cost per barrel of oil.

The Associated Oil Company now has producing wells in every field in California with a total production running at approximately 80,000 barrels daily. Pipe lines connect all of the fields with refineries and water and rail facilities.

Approximately 100 bankers and bond dealers made the trip to the field and inspected the properties. A luncheon was served to the visitors at the Ojai Country Club, and the party returned to Los Angeles in the evening.

POULTRY PRICES

No. 1—Hens, under 3 lbs.	.18
No. 2—Hens, 3 to 3½ lbs.	.18
No. 3—Hens, 3½ lbs. and up	.20
No. 4—Hens, colored, 4 lbs. and up	.20
No. 5—Leghorn fryers, 2½ to 3 lbs.	.28
No. 6—Broilers, 1 lb. and under 1½ lbs.	.23
No. 7—Broilers, 1½ lbs. and up	.27
No. 8—Fryers, colored, 2½ to 3 lbs.	.37
No. 9—Roasters, soft bone, 3 lbs. and up	.33
No. 10—Stags	.20
No. 11—Old roosters	.15
No. 12—Ducklings, Pekin, 3½ lbs. and up	.35
No. 13—Ducklings, 3½ lbs. and up, other than Pekin	.30
No. 14—Old ducks, 3½ lbs. and up	.18
No. 15—Geese	.25
No. 16—Young Tom turkeys, 13 lbs. and up	.40
No. 17—Young Tom turkeys, dressed, 12 lbs. and up	.43
No. 18—Hen turkeys, 8 lbs. and up	.45
No. 19—Hen turkeys, dressed, 7 lbs. and up	.45
No. 20—Old Tom turkeys	.34
No. 21—Old Tom turkeys, dressed	.40
No. 22—Small hen turkeys, under 8 lbs.	.15
No. 23—Small Tom turkeys, under 13 lbs.	.15
No. 24—Geese, light and heavy	.40
No. 25—Old pigeons, per dozen	.45
No. 26—Capons, less than 8 lbs.	.30

Lumber Bonds Scheduled for Offering Soon

Offering of a new issue of $1,250,000 first mortgage 6½ per cent serial sinking fund gold bonds of The White Pine Lumber Company will shortly be made by Cromwell & Co.; Detroit Trust Company and Freeman, Smith & Camp Co., it was announced yesterday. The bonds mature June 1, 1927 to 1937 and will be offered at prices ranging from 100.06 to 100 to yield from 5½ per cent to 6½ per cent depending upon maturity.

The White Pine Lumber Company owns in fee in one tract, approximately 116,000 acres of lands in Sandoval county, New Mexico, a large portion of which is covered by an excellent stand of good quality pine timber.

The bonds are secured by a first mortgage on all properties owned by The White Pine Lumber Company, including all bonds and stocks issued by the Santa Fe Northwestern Railway Company, which have been deposited with the trustee as collateral security under this mortgage. Based on past operation it is estimated that on an annual cut of 36,000,000 feet net realization and earnings of $360,000 per annum will be available for the payment of the principal and interest of the issue.

London Daily Radio

BY ARTHUR W. KIDDY

[Copyright, 1926, by New York Evening Post, Inc.]

LONDON, June 24. (Wireless)—Markets were quieter here today and investments were again inclined to droop.

The market is disappointed because no reduction in the Bank of England discount rate has been made. Reports that these rates would be lowered have been premature.

French francs were slightly better on the definite information of the French Ministry. The Paris correspondent of the London Times in commenting on the Briand Cabinet states it is believed in Paris that Caillaux insisted that the Ministers of War and the Interior should be his nominees to make sure the police and troops would maintain order if his contemplated financial measure should provoke disturbances.

Rubbers were good while industrials in general were steady on the growing belief that the coal crisis will culminate soon.

The Mexican Eagle Oil report shows better figures but directors say that future prosperity is largely dependent on the trend of labor conditions in Mexico.

LIBERTY BONDS

(Quotations in dollars and thirty-seconds furnished by the Bond Department, Bank of Italy.)

LOS ANGELES

	Bid	Asked
First 3½s	101-9	101-13
First 4¼s	102-14	102-23
Second 4¼s	100-23	100-31
Third 4¼s	101-10	101-16
Fourth 4¼s	102-26	103-2
Treasury 4¼s	108-3	108-12
Treasury 4s	104-3	104-11
Treasury 3½s	101-29	101-28

SAN FRANCISCO

	Bid	Asked
First 3½s	101-10	101-17
First 4¼s	102-15	102-23
Second 4¼s	100-24	100-30
Third 4¼s	101-11	101-17
Fourth 4¼s	102-27	103-1
Treasury 4¼s	108-4	108-11
Treasury 4s	104-4	104-11
Treasury 3½s	101-21	101-27

DORMANT MINES REPORTS FILED

Accountings Presented by Four Companies

Statements Show Inactivity for Some Time

Give No Encouragement to Stockholders

Four dormant mining companies, of which the public has heard little in the last several years, have been revived sufficiently to render their annual accounting to the Los Angeles Stock Exchange, where the shares are nominally listed. Each of the four is unable to offer any encouragement to stockholders, as the official statements show that all four companies have not been operating for some time.

In its statement to the exchange, the Gold Ore Mining Company of Goldroads, Ariz., one of the familiar stocks in the mining boom of 1922, announces that the property near Goldroads was sold at a Sheriff's sale on April 24, last, to satisfy a lien of $1076.76. The company has six months in which to redeem the property.

WORK PENDING

It was also reported that the assessment work for the year ending July 1, next, has not yet been done. The property has not been operated for several years. Total indebtedness is placed at $125,000, plus accrued interest.

The Argo Mines Company, controlling 116 acres in the San Francisco mining district of Arizona, reported that only the annual assessment work is being done. The property has been developed to some extent, but commercial ore was not found. The company has an authorized capitalization of $1,000,000, of which $799,500 is outstanding in the hands of 127 stockholders. Total indebtedness amounts to $6053.12.

BETTER CONDITIONS

Slightly better conditions are shown by Oro Amigo Platino and Boss Gold, both of which report small sums in the treasury. The former has seventy acres, patented, in the Yellow Pine district of Nevada, and six mining claims owned by location in the Kramer Hills district, San Bernardino county. No work is being done at present on either of the properties. The sum of $201.50 is in the treasury.

Capital of Oro Amigo Platino consists of $1,000,000 authorized and $580,198 outstanding. The stock is nonassessable.

Boss Gold Mining Company owns claims in the Leadfield district in Inyo county, but operations are not being carried on because of insufficient funds. In the past the company paid out eight dividends, totaling $102,125, the last having been paid in 1919. Cash on hand amounts to $227.80.

ESPEE NET REVENUES SHOW GAIN

Substantial Increases for Year's First Five Months and for May

Substantial increases in net railway operating revenues for the first five months of the year and for the month of May were reported yesterday by the Southern Pacific Company. Net for the five-months' period totaled $14,192,442.02, an increase of $3,451,362.07 over the corresponding period of 1925. For May, net operating income amounted to $3,378,996.57, a gain of $875,786.83 over the same month of last year.

Before the deduction of taxes, equipment rentals and other charges, net operating revenues for the five months' period totaled $24,384,259.22, an increase of $4,206,780.15 over the first five months of 1925. Operations in May resulted in net operating revenues before the same charges of $5,579,840.93, an increase of $1,422,707.83.

The statement of earnings and expenses for May follows:

Railway operating revenues, $24,941,977.99.
Railway operating expenses, $18,462,436.27.
Net revenue from railway operations, $5,579,540.93; increase, $1,442,707.83.
Railway tax accruals, $1,699,264.93.
Uncollectible railway revenue, $10,132.06.
Equipment rents—debit, $486,331.80; increase, $71,097.78.
Joint facilities rents—credit, $5,315.62; decrease, $26,590.96.
Net railway operating income, $3,378,996.67; increase, $875,786.83.

WEEKLY FEDERAL RESERVE REPORT

WASHINGTON, June 24. (AP)—Combined resources and liabilities of the twelve Federal Reserve banks at the close of business the 23rd inst. were reported tonight by the Federal Reserve Board in thousands of dollars as follows:

RESOURCES

Goldswith Federal Reserve agents, $1,467,690.
Gold redemption fund with United States Treasury, $44,180.
Gold held exclusively against Federal Reserve notes, $1,511,888.
Gold settlement fund with Federal Reserve Board, $662,190.
Gold and gold certificates held by banks, $472,582.
Total gold reserves, $2,646,661.
Reserves other than gold, $149,899.
Total reserves, $2,795,553.
Nonreserve cash, $56,301.
Bills discounted:
Secured by United States government obligations, $285,648.
Other bills discounted, $253,510.
Total bills discounted, $479,158.
Bills bought in open market, $247,356.
United States government securities:
Bonds, $108,625.
Treasury notes, $295,401.
Certificates of indebtedness, $69,877.
Total United States government securities, $383,093.
Other securities, $3,208.
Foreign loans on gold, $6,700.
Total bills and securities, $1,119,393.
Due from foreign banks, $645.
Uncollected Items, $654,976.
Bank premises, $30,739.
All other resources, $16,272.
Total resources, $4,803,858.

LIABILITIES

Federal Reserve notes in actual circulation, $1,682,760.
Deposits:
Member bank reserve account, $2,225,398.
Government, $11,830.
Foreign bank, $5,919.
Other deposits, $15,173.
Total deposits, $2,258,324.
Deferred availability items, $590,310.
Capital paid in, $122,785.
Surplus, $220,316.
All other liabilities, $18,451.
Total liabilities, $4,902,858.
Ratio of total reserves to deposit and Federal Reserve note liabilities combined, 56.9 per cent.
Contingent liability on bills purchased for foreign correspondents, $55,983.

NEW TREND IN BOND FIELD

Recent Financing Shows Signs of Return to Low Interest Rates on Coupon Issues

BY PAUL WILLARD GARRETT

[Copyright, 1926, by New York Evening Post, Inc.]

NEW YORK, June 24. (Exclusive)—In a letter to James W. Alexander dated January 21, 1899, Lyman J. Gage, then Secretary of the Treasury, said: "It would seem that the tendency of interest was downward, and that it would be hazardous to estimate a rate higher than 3 per cent as an average available return upon high-grade securities during the next twenty years."

We know now that the long decline in interest rates ended within three years after that interesting letter was written and that as years went on coupon rates so low as 4½ per cent became a relic of an earlier period. Our lists still contain bonds that bear relatively low coupons, but most of them were offered for public subscription early in the present century when money was plentiful. In the financing of the present movement, however, may be found signs of a return to some of the conditions that prevailed in the period of which Mr. Gage wrote.

NEW TREND IN BOND FINANCING

So rare had a 4½ per cent coupon become since the advent of the European war that when the Commonwealth Edison Company brought out an issue of that description earlier this year the event was featured in the newspapers.

In the financing of the last few weeks and in the plans for certain other large issues that now are under discussion the 4½ per cent coupon bond seems about to make its bow to the present generation of investors. Roughly six long-term obligations of that category have been offered to the public already this year. Others, if present plans mature, will follow.

This reflects a new trend in bond financing and gives further evidence of the insatiable demand in the present market for bonds of quality. New issues are taken immediately in most instances nowadays and the difficulty that the investment houses meet is not to find buyers for their bonds, but to find an adequate supply of new capital issues.

REFUNDING LOANS NUMEROUS

As may be expected in periods of declining money rates, borrowers who sold bonds several years ago when money was much dearer than it is now and when 6 per cent coupons on new issues were the rule, are taking advantage of the downturn in money rates. They are devising ways to refund their outstanding obligations through new flotations at lower interest rates. For the most part the new money is not going into expansion enterprises but into the treasuries of the companies, where it will be used to redeem outstanding callable bonds of high coupon rates.

From the standpoint of the companies the movement is an important one, since it means that through shrewd financing fixed charges may be materially reduced in numerous instances not only for the current period but for years to come.

Recent Slump in Beef Cattle May End Soon

Depression in California beef cattle markets which has prevailed for the past few weeks now seems to be overcome with offerings taken at higher prices, according to the California Cattlemen's Association. Good steers are now moving at $7.50 f.o.b. ranch where they were slow to move last week at $7. Prices on cows have also strengthened with good heifers moving at $6 to $6.25 f.o.b. ranch.

Increased activity is particularly noticeable the report says, on the part of Los Angeles and inland buyers, and cattle are also moving in quantity to out-of-State buyers. It is expected that an increasing interest will soon be shown by all buyers as small lots of emergency cattle are now well cleaned up and the remaining cattle are in the hands of producers, association officials state.

AFFILIATED BANKS IN GET-TOGETHER AFFAIR

The directors' room of the California bank was the scene of a get-together meeting of the officials of California Bank and its new affiliation, the National City Bank, last evening. Twenty officers of these banks met their new associates and Andrew M. Chaffey, host, spoke briefly on the aims and endeavors of the affiliated banks.

"This is just the first of these get-together meetings," said Mr. Chaffey. "We expect to make them an institution, an informal meeting where our joint problems can be discussed, our joint efforts be further co-ordinated, all for the greater efficiency in meeting the needs of the Los Angeles public for an excellent and comprehensive banking service."

WEST COAST POWER SOLD FOR MERGER

Foshay Company Buys Properties Which Will be Part of Consolidation

PORTLAND (Or.) June 24. (AP)—Control of the West Coast Power Company, including several utility properties in Oregon and Washington, has been purchased by the W. B. Foshay Company from Cammack & Co. of Chicago, it was announced here last night.

The newly acquired properties will become a part of a consolidation about August 1, next, involving plants worth $8,000,000, it was stated by western representatives of the Foshay interests.

The purchasing company has offices in New York, Chicago, Minneapolis, St. Paul and Portland. It was stated that the Foshay interests have established the people's Light and Power Corporation of Minneapolis to manage and operate its utilities.

"The properties will be consolidated on August 1," said a statement issued by the purchasing company, "with other holdings of the People's Light and Power Corporation which include electric, gas, water and street-railway companies in the eight States of Oregon, Washington, Arizona, California, Minnesota, Vermont, Iowa and Wisconsin."

DIVIDEND ACTION EXPECTED

NEW YORK, June 24. (AP)—Salt Creek Producers Association, considered in the financial district one of the liberal dividend payers in the oil group, is expected to take favorable action at the directors' meeting July 1, next, on the strength of new developments in the Salt Creek field, Wyoming, where the company operates. At the close of 1925 it had $7,759,895 cash and $3,943,233 in government securities.

To Holders of Public Utility Bonds

SENIOR securities of nine substantial utilities as Pacific Telephone & Telegraph, Pacific Gas & Electric, Southern California Edison, Los Angeles Gas & Electric are found in the Strong Boxes of many conservative investors on the Pacific Coast.

To maintain proper diversification such investors prudently seek similar high-grade securities.

Nevada-California Electric Corp. First Trust Mtge. 5% Bonds, Due 1956 Price 95½, to yield about 5.30

We unhesitatingly recommend the purchase of these bonds.

constitute an excellent public utility bond, the obligation of a sound company serving a substantial territory. Over 60% of its business is in California.

MITCHUM, TULLY & CO.
Van Nuys Bldg. LOS ANGELES
Pacific-S. W. Bldg. PASADENA
Union Bank Bldg. SAN FRANCISCO

A CAREFULLY SELECTED GROUP OF TAX-FREE BONDS ISSUED BY ESTABLISHED AND PROSPEROUS CALIFORNIA DISTRICTS AND YIELDING A

5.30% to 6.00% Tax Free Income

Issue	Maturity	Yield
Nevada Irrigation District 5½s	1958	5.50
Imperial Irrigation District 5s	Various	5.50-5.60
Merced Irrigation District 6s	Various	5.60
Banta Carbona Irrigation 6s	Various	5.75
San Dieguito Irrigation 6s	Various	5.75
Vista Irrigation District 6s	Various	5.75
Palo Verde Irrigation District 6s	Various	6.00
Reclamation District No. 1004 6s	Various	6.00

Descriptive Circulars on Request

Alvin H. Frank & Co.
INVESTMENT SECURITIES
910 Hellman Bank Bldg. SEVENTH & SPRING
Phone TRinity 6131 LOS ANGELES
LONG BEACH RIVERSIDE SAN FRANCISCO

Buy Bonds for Safety BUT... Buy for Yield, Also

THE security back of it is naturally the first consideration in the selection of a bond.

But yield is of equal importance, to most investors.

You can be certain of the security in well chosen street improvement bonds. That security is in the nature of a tax lien on adjacent property ...prior even to a first mortgage.

And you can realize a return of 7% on such bonds.

Write for our new booklet... "The Royal Road" ...and learn the facts about Street Improvement Bonds.

Royal Securities Company
(Established 1908)
630 South Spring Street
TUcker 1250

NET ASSETS 4 FOR 1
ARROWHEAD LAKE COMPANY
First Mortgage 7% Bonds Series "A," due 1927-1935

A direct first mortgage on Lake Arrowhead, and 4233 acres of surrounding lands, which have been conservatively appraised at over $4,000,000, or over $4,000 as security for each $1000 bond. Bonds are a legal investment for California Savings Banks.

Price 100 and Interest to Yield 7%

Circular on Request

M. H. Lewis & Co.
Citizens National Bank Building
Los Angeles • Phone TRinity 3791
Pasadena — Long Beach — San Francisco

Tidewater Associated Oil Preferred

Increased Earnings

STEVENS PAGE & STERLING
618 MAIN NUTS BLDG.

RIO GRANDE OIL COMPANY Stock

offers a decidedly attractive opportunity for profitable investment. In view of recent favorable developments we believe the stock to be under-priced at the present market.

Orders Promptly Executed

EDWARD N. MARTIN & CO.
819 Hellman Bank Bldg.
VA. 2201
Members Los Angeles Stock Exchange

American Trustee Shares Corporation

Diversified Trustee Certificates

DIVIDENDS for the last five years on these Certificates have averaged over 8% per annum. They are readily marketable, and are quoted in New York papers daily.

Price Market

Send for Information

MILLER, VOSBURG & CO.
Bankers and Corporation Bonds
607 Hellman Bank Bldg.
Los Angeles
Phone TRinity 4028

TIMES BRANCH OFFICE
621 South Spring

...FIELD
...n to Low

RAIL SHARES IN SKYWARD MOV

Twenty Leaders' Average Highest Level in Years

Strength of Van Sweringen Issues Features Group

Volume of Trading Sh... Marked Falling Off

NEW YORK, June 24. (P)—Re... llishment of the highest level in ... eral years by the 'average' of t... leading railroad shares featured ... resumption of the upward mov... of prices in today's stock ma... The advance was not uniform... cause of a continuation of ... profit-taking, which unsettled ... market somewhat at the opening ... net gains of 1 to 5 points were ... tered over a broad list at the ... Trading showed another marked ... ing off in volume, the day's ... compared with 1,738,200 ... and 2,426,100 last Thursday.

The day's business news, w... consisted largely of earnings ... sales reports, was constructive ... character. Freight traffic in ... week ended the 12th inst., agai... ceeded the million mark and a... crease of 62 a ton in steel bus... reported from the Pittsburgh ... trict. The New York Federal re... bank rate was unchanged, and ... rest rumors that another cut ... be made this week.

VAN SWERINGEN ISSUES

Strength of the Van Swerin... sues on a revival of rumors that ... new Nickel Plate merger plan ... about ready for submission to ... Interstate Commerce Commissi... tured the railroad group. N... Plate common jumped 5 point... 180, or only 1 3-4 below the hig... tablished earlier in the year. ... Chesapeake and Ohio common, ... common and second preferred, ... Pere Marquette each advanced ... point or more.

A steady investment demand ... was noted for Atchison, New ... Central, Atlantic Coast Line, C... dian Pacific and Pittsburgh and ... Virginia, all of which advanc... to nearly 3 points.

INTEREST IN OILS

Revival of speculative interest ... selected group of oil shares, ... on favorable merger earnings ... was another outstanding develop... of the day's trading. Associ... poration and General Petr... which have not participated ... sively in recent bullish demo... tions, each advanced more tha... points to new high records for

(Continued on Page 15, Colu...

...o Holders of
...ic Utility Bonds

SENIOR securities of such substantial utilities as Pacific Telephone & Telegraph, Pacific Gas & Electric, Southern California Edison, Los Angeles Gas & Electric are found in the Strong Boxes of most conservative investors on the Pacific Coast.

To maintain proper diversification such investors prudently seek similar high-grade securities.

Nevada-California Electric Corp. First Trust Mtge. 5% Bonds, 1956 Price 95½, to yield about 5.30%

constitute an excellent public utility bond, the obligation of a sound company serving a substantial territory. Over 90% of its business is in California.

...HUM, TULLY & CO.
...g. Pacific-S. W. Bldg. Union 2148
...ES PASADENA SAN DIEGO
SAN FRANCISCO

...GROUP OF TAX-FREE
...ISHED AND PROSPER-
...TS AND YIELDING A

...ax Free Income

	Maturity	Yield
...	1958	5.30
...	Various	5.50-5.60
...	Various	5.60
...	Various	5.75
...	Various	5.75
...	Various	5.75
...	Various	6.00
...	Various	6.00

...s on Request

...nk & Co
...CURITIES
Phone TRinity 6131
LOS ANGELES
SAN FRANCISCO

...y Bonds for Safety
BUT...
...y for Yield, Also

THE security back of it is naturally the first consideration in the selection of a bond.

But yield is of equal importance, to most investors.

You can be certain of the security in well chosen street improvement bonds. That security is in the nature of a lien on adjacent property ...ctor even to a first mortgage.

And you can realize a return of 7% on such bonds.

...rite for our new booklet..."The Royal Road" ...ment leaves the facts a...bout Improvement Bonds.

Royal Securities Company
(Established 1908)
...08 South Spring Street
TUcker 1230

...ET ASSETS 4 FOR 1

ARROWHEAD LAKE COMPANY

...ue Mortgage 7% Bonds ...ue "A," Due 1927-1935

...A direct first mortgage on ...ake Arrowhead, and 4233 ...res of surrounding lands, ...which have been conserva... ...ly appraised at over ...,000,000, or over $4,000 ...security for each $1000 ...d. Bonds are a legal ...stment for California ...ings Banks.

...Price 100 and Interest ...to Yield 7%

...Circular on Request

W.H. Lewis & Co.
...Union National Bank Building
...Los Angeles • Phone TRinity 2721
...Santa Ana — Long Beach — San Francisco

Tidewater
Associated Oil
Preferred

Increased
Earnings

STEVENS PAGE & STERLING
...6 WALL NUTS BLDG.

...D GRANDE OIL

...ND GRANDE OIL ...OMPANY Stock ...ers a decidedly at... ...tive opportunity ...r profitable invest... ...nt. In view of ...most favorable de... ...elopments we be... ...ve the stock to be ...ely-priced at the ...present market.

Orders Promptly Executed

...N. MARTIN & Co.
...Hellman Bank Bldg.
...VA. 2291
...Member Los Angeles Stock Exchange

...merican Trustee ...ares Corporation

...Trustee Certificates

...IVIDENDS for the ...last five years on ...ese Certificates have ...averaged over 8% per ...num. They are read... ...marketable, and are ...uoted in New York pa... ...daily.

Price Market and for Information

...ILER-VOSBURG & Co.
...Members of Consolidated Stock ...Exchange of California
...Hellman Bank Bldg.
...Los Angeles
...Phone TRinity 6230

...BRANCH OFFICE
...631 South Spring—

WALL STREET PARAGRAPHS

Realizing Easily Absorbed as Steel Common Leads Rise

[Copyright, 1926, by New York Evening Post, Inc.]

NEW YORK, June 24. (Exclusive)—With industrials as a whole moving irregularly the railroad shares again pushed to the front in trading on the stock exchange today. Nickel Plate issues were the feature as a group, but demands for the general run of the carriers was revived by the announcement of another million-car week in loadings, several more good May earnings statements and the declaration of an extra dividend on Central of New Jersey.

Strength was maintained in that quarter of the list throughout the day, but there was a distinct lack of uniformity elsewhere.

Strong support again was extended to Steel common and several of the other leaders among the industrials, but profit-taking continued to make itself felt at intervals. Some covering was done in certain of the motors, not particularly urgent but sufficient to influence a better tone in that group. With one or two exceptions the oils lagged badly and specialties that had been prominent heretofore were left to take care of themselves. Trading was not especially active and the closing found price changes highly irregular outside the railroad group.

Specialties Neglected

Specialties were more or less neglected during the day, only a handful of the recently popular descriptions of that character attracting any degree of notice. Pools that had been working in many of those issues doubtless were waiting for the market to overcome its hesitancy before going ahead with operations. A few issues, however, were in good demand, particularly National Biscuit, which was bid up to new high levels for the present stock on rumors that another extra dividend is likely. General Refractories pushed ahead several points on the news of the increase in the dividend rate to 83 and General Railway Signal recovered close to the best levels established earlier in the week. Cast Iron Pipe scored a sharp advance as recent sellers sought to cover, but in Pullman, Allied Chemical and others that had been the leaders of late there was a decided lapse of interest.

Willys-Overland Bought Heavily

Covering in the motors which got under way shortly before the turn of the day was effective in creating a strong tone in a number of the popular issues. General Motors, for example, retraced a good part of the ground lost on yesterday's selling movement and Willys-Overland, which incidentally was the feature of the group, was established at the best levels in some time. Huge blocks of the latter issue changed hands on the way up, buying being generally by the reiteration of optimistic predictions in connection with the placing of its new low-priced unit in the field. In some quarters, however, a certain amount of doubt was entertained on the outlook for the new model, inasmuch as its price was looked upon as placing it in the line where competition in the industry is keenest at present. The action of Hudson was disappointing, recent sellers displaying no great inclination to cover.

Bears Badly Disappointed

The action of the market this morning proved keenly disappointing to that element of the speculative fraternity which had proceeded to sell the list yesterday on the theory that a sharp reaction was in order. It had been the general belief that fresh selling would be in order as a result of the setback encountered on Wednesday. On the contrary, it was apparent before the passing of any great length of time that the market was literally bare of offerings. It was evident that the bulk of yesterday's selling resulted from the catching of a fairly heavy volume of stop orders that had been resting under the list.

Rail Prospects of the Future

By way of drawing attention to the eminently favorable position of the railroad list aside from the matter of record-breaking freight loadings and big earnings, one man in close touch with the situation put forth a few interesting questions. What, he asks, will B. & O. do with the proceeds of its Reading rights after selling them for perhaps $13,000,000 and after possibly substituting other collateral out of its ample treasury to replace such value under its secured bonds? What will Reading do with the proceeds of its 51 per cent Jersey Central ownership if it sells it and pays off its Reading-Jersey Central collateral bonds? What will New York Central be willing to pay the buyer of Reading's interest for a look-in? Who will get the great comparatively undeveloped Lehigh Valley terminal properties, second in importance in the New York region only to Jersey Central?

Checking Discount Rate Rumors

The customary rumors relative to a possible change in the rediscount rate which have become more or less common on Thursday for the last several weeks were again circulating today. While there is apparently nothing in the way to prevent a restoration of the rate to the levels prevailing prior to the last upward revision early in the year, it has been considered unlikely in conservative quarters right along that any such action would be taken in the near future. The purpose of the advance earlier in the year, it is held, was to check security speculation and there are few who believe that a cut in the rate is essential just now. Such rumors lost much of their force today as an outcome of the Washington dispatches quoting Undersecretary of the Treasury Winston "as seeing no reason to expect a revision at this time."

MARKET AVERAGES

NEW YORK, June 24. (Exclusive)—Today's stock ranges, as compiled by the New York Times:

	High	Low	Close	Net Change
20 railroads	93.84	92.78	93.32	+ .64
20 industrials	157.72	156.27	156.86	+ .72
40 stocks	127.77	124.57	125.14	+ .43

BONDS

	Net Change Day	Month	Year
40 bonds	87.20 — .15	— .02	+2.84

Yearly ranges, fifty stocks:

*1926	139.71 Feb.		120.62 Mar.
1925	124.21 Dec.		81.76 Sept.
1924	107.33 Dec.		82.46 Aug.
1923	93.57 Dec.		77.15 Mar.
1922	93.06 Oct.		85.17 Jan.
1921	78.15 Sept.		63.83 June
1920	91.87 May		63.79 Dec.
1919	89.79 Nov.		69.72 Jan.
1918	90.14 Nov.		73.72 Feb.
1917	91.51 Jan.		82.47 Dec.
1916	101.51 Dec.		83.91 Aug.
1915	99.15 Dec.		54.22 Feb.
1914	78.39 Jan.		54.47 Dec.

*High for year.

NEW YORK, June 24. AP.—Today's market averages, as compiled by the Associated Press:

STOCKS

	20 Industrials	20 Rails
Thursday	158.55	116.79
Wednesday	156.19	116.66
Week ago	156.82	117.15
Year ago	126.57	101.85
High, 1926	158.97	118.73
Low, 1926	123.41	99.66

Total stock sales, 1,342,100 shares.

BONDS

	Thursday	Wednesday
10 first grade rails	91.97	91.97
10 secondary rails	94.85	94.92
10 public utilities	94.80	94.81
10 industrials	100.11	100.17
Combined average	95.57	95.64
Combined month ago	95.45	.....
Combined year ago	86.25	.....

Total bond sales (par value), $10,000,000.

CLEARINGS, MONEY

Clearings yesterday were $26,649,924.75, an increase of $3,826,925.58 over corresponding day last year.

Clearings

	1926	1925	1924
Monday	$27,873,352.12	$23,699,382.39	$21,812,737.12
Tuesday	$31,833,273.96	$27,340,395.47	$21,811,446.87
Wednesday	$30,750,979.20	$25,899,988.99	$21,116,842.60
Thursday	$26,649,924.75	$22,822,998.35	$21,091,459.78

Bank Debits

Saturday	$27,168,742.60
Monday	30,948,729.95
Tuesday	34,777,458.90
Wednesday	33,022,643.00

Foreign Exchange

[Furnished by the Farmers' and Merchants' National Bank.]

Easiest, per pound sterling 4.87⅝
France, per 100 francs 3.93
Germany, per 100 Reichmarks 23.80
Belgium, per 100 francs 3.96
Italy, per 100 lire 3.95
Czecho-Slovakia, per 100 krones 2.96
Denmark, per 100 kroner 26.75
Holland, per 100 guilders 40.30
Greece, per 100 drachmas 1.27
Malta, per 100 guilders 40.30
Japan, per 100 yen 47.70
Norway, per 100 kroner 22.07
Rumania, per 100 lei ..... .77
Sweden, per 100 kroner 26.75
Switzerland, per 100 francs 19.42
Montreal, per 100 francs 19.56
Mexico, per 100 Mexican currency 48.75

New York Rates

NEW YORK, June 24. (P)—Foreign exchanges steady. Quotations in cents:

Great Britain — Demand, 4.86 9-16; cables, 4.86 11-16; sixty-day bills on banks, 4.85⅞.
France—Demand, 3.91; cables, 3.91⅝.
Italy—Demand, 3.91⅜; cables, 3.92⅜.
Belgium—Demand, 3.95.
Germany—Demand, 23.80.
Holland—Demand, 40.14.
Norway—Demand, 21.91⅝.
Sweden—Demand, 26.65⅝.
Denmark—Demand, 26.51.
Switzerland—Demand, 19.39⅜.
Spain—Demand, 14.39.
Greece—Demand, 1.25.
Poland—Demand, 9.66.
Czecho-Slovakia—Demand, 2.94.
Jugo-Slavia—Demand, 1.77.
Austria—Demand, 14.03⅝.
Rumania—Demand, .45.
Argentina—Demand, 49.25.
Brazil—Demand, 13.49.
Tokio—Demand, 46.93⅝.
Shanghai—Demand, 72.81⅛.
Montreal—Demand, 100.125.

Call Money

NEW YORK, June 24. (P)—Call money steady; high, 4½; low, 4½; ruling rate, 4½; closing bid, 4½; offered at 4½; last loan, 4½; call loans against acceptances, 3½. Time loans steady; unlisted collateral, 60 to 90 days, 4½@4½; 4 to 6 months, 4½; prime mercantile paper, 3½@4.

Bar Silver

LONDON, June 24. (P)—Bar silver, 29¼d per ounce. Money, 3¼ per cent.

BOSTON STOCKS

Quotations yesterday on the Boston Stock Exchange and Boston Curb, furnished by A. A. Housman-Gwathmey & Co., 3215 First Nation...

Exchange

	Bid.	Asked.		Bid.	Asked.
Adventure	10	11	Mason Valley	17½	17¾
Arcadian	21	22	Mass Associates	10	11
Ariz. Com.	19¾	11¼	New Cornelia	19	19¼
Bing. Utica	24½	25	Nipissing	7	7¼
Calumet	65	66	Old Colony	45	46
Cal. Hecla	14½	14¾	Old Dominion	77	78
Canada Bal.	25	26	Quincy	49	50
Copper Range	51	51½	Ray Con.	19	19¼
Davis Daly	—	3	Shannon	9	9¼
E. Butte	3	3¼	Sup. & B.	20	20½
Elsemere	75	80	Swift	117	118½
Franklin	69	73	United Shoe	47½	48
Granby	60	61	U. S. Smelt	24	24¼
Hancock	19	19½	Utah Apex	2¾	2⅞
Indiana	172	175	Utah Metals	1¾	1⅞
Inland Creek	172	175	Utah Con.	1¾	1⅞
Isle Royale	19	19½	Victoria	3	3¼
Indians	3	3¼	Winona	10	11
Keweenaw	—	1¼	Arcadians	2	2¼
Lake Copper	—	13	Atlantic	3	3¼
Mass. Con.	35	36	Bonanza	1	1¼
Mayflower Old Colony	90	93	Boston & Corbin	2	2¼
Mohawk	66	68	Calumet & Corbin	2	2¼
Nevada	33½	33¾	U. S. Fed.	61½	62

Curb

	Bid.	Asked.		Bid.	Asked.
Beacon	33	33	U. V. Ex.	27½	28
Boston Ely	3½	3⅝	U. S. Smelt	39	40
Butte & L.	3	—	U. S. Miami	—	1
Calaveras	3¾	3¾	U. S. P.	99	100
Chief Con.	3½	3¾	U. S. P. pf.	99	100
Cons. Copper	3½	3¾	Iron Cap.	1	1¼
Gilpin Dyke	1¼	1⅝	Boston Wool	32	33
Ely Con.	—	1	Dryden	2	2¼
Bell	1¾	2	Verde Ext.	2¾	2¾
First Nat.	16	17	Verde Miss.	1	1¼
Gold Hills	71	73	Ergotan	1	1¼
Houghton	33	35	Gladden	25	30
Liberty	3¾	3¾	Hathaw	9	10
Isle Copper	60	62	Isha Copper	1	1¼
Owen	5	15	Trinity	7	9

FARM LOAN BONDS

[Furnished by C. F. Childs & Co., California Bank Building.]

FEDERAL LAND BANK

4½s	M.AN.	1, 1937-32	104¼ 104⅝
4½s	M.AN.	1, 1938-23	100½ 100⅝
4½s	M.AN.	1, 1939-24	100½ 100⅝
4½s	My.	1, 1942-32	101¼ 101½
4½s	Jan.	1, 1942-32	101 13-16
4½s	Jan.	1, 1953-33	101¾ 101⅞
4½s	Jan.	1, 1955-35	102⅛ 102⅜
4½s	Jan.	1, 1956-36	102⅛ 102⅜
4½s	J.&J.	1, 1953-33	102¼ 102½
4½s	J.&J.	1, 1958-38	100⅝ 100⅞
5s	M. & A.	N. 1, 1941-31	104⅛ 104⅜
4½s	J. & J.	1, 1936-36	100⅝ 100⅞

JOINT STOCK LAND BANK

Atlanta, Ga.	5s	1952-32	101¾ 102⅛
Athens, Ga.	5s	1964-35	102 102⅜
Baltimore, Milwaukee	5s	1963-33	101 101⅜
Bankers, Milwaukee	4½s	1955-35	99⅝ 100⅛
Central Illinois	5s	1952-32	100¼ 100⅝
Chicago, Chicago, Ill.	5s	1952-32	101 101⅜
Chicago, Chicago, Ill.	4½s	1945-35	99⅜ 99⅝
Dallas	5s	1952-32	100 100⅜
Denver, Colo.	5s	1954-34	101⅛ 101⅜
Denver, Colo.	5s	1956-36	101¾ 102⅛
Des Moines	5s	1952-32	100¼ 100⅝
First Texas	5s	1949-35	101 101⅜
First Texas	4½s	1953-33	100 100⅜
Fletcher	5s	1961-31	101⅜ 101⅝
Greenville	5	1955-35	100½ 100⅝
Kansas City	5s	1960-30	101 101⅜
Kentucky	5s	1952-32	102¼ 102⅝
Lincoln	4½s	1935-34	99⅝ 100
Lafayette, Lafayette, Ind.	5s	1949-34	100⅝ 100⅞
Lafayette, Lafayette, Ind.	4½s	1955-35	100⅜ 100⅝
Louisville, Louisville, Ky.	5s	1953-33	101⅛ 101⅜
Maryland-Virginia	5s	1963-33	101⅛ 101⅜
Minneapolis	5s	1953-33	101⅛ 101⅜
Ohio, Pennsylvania	5s	1965-35	102⅜ 102⅝
Pacific Coast	5s	1963-33	101⅛ 101⅜
St. Louis	5s	1955-35	101 101⅜
Southern Minnesota	5s	1952-32	100 100⅜
Sw. Little Rock, Ark.	5s	1956-36	101⅛ 101⅜
Union, Detroit	5s	1953-33	102⅛ 102⅜
Union, Detroit	4½s	1955-35	100½ 100⅞
Union, Louisville	5s	1954-34	101⅛ 101⅜
Virginian of Charleston	5s	1953-33	100⅝ 100⅞
Virginia Carolina	5s	1948-28	101⅛ 101⅜

We Post San Francisco and Los Angeles Mining Stock Quotations Continuously.

Special Reports on Mines

Fast Wire Service to Western Exchanges

Leonards & Company
INVESTMENT SECURITIES
728 SO. SPRING ST. LOS ANGELES

Phone VAndike 2331

REPORT ON CROP BEARISH

Third of Sort on Cotton Fails to Depress Market as Others Did

NEW YORK, June 24. (Exclusive)—Another bearish private cotton crop report was put out early today, making the third with the average condition ranging between 73.5 and 78 per cent and indicating a crop of between 15,600,000 and 16,000,000 bales without linters. It failed to have the depressing influence on the market, however, that two previous reports developed.

Prices went off 13 points on July from yesterday's closing and 5 to 8 for the new crop months, with July selling at 17.3-4c, October, 16.47c; December, 16.42c; January, 16.13c, and March, 16.38c.

Those prices made on the opening were mostly the result of good rains in the Carolinas and Georgia, where they had been much needed. The benefit of the moisture there to the new crop as a market factor, however, was offset by heavy rains of an undesirable character lately in Oklahoma and Texas, which it is thought will result in the spread of the boll weevil throughout that section.

With no further liquidation of importance coming on the market and most traders heavily short, prices turned up after the end of the first half-hour, advancing between 20 and 25 points before the rally ran its course by 1:30 o'clock. Nervousness of shorts in July contracts trading in which will cease here on July 10 helped along this rally.

July sold at about 18 1-8c, October, 16.71c; December, 16.68c; January, 16.58c, and March, 16.58c, from which there was a 5 to 10 point reaction later.

The decline in the market lately has discounted the expected bearish character of the coming government crop report. It is now regarded in a well liquidated position for it to show a condition of about 77 per cent, with little change in the acreage from last year's record-breaking area and a crop prospect at present of almost 16,000,000 bales without linters.

[Furnished by A. A. Housman-Gwathmey & Co., 323 West Sixth street.]

RANGE OF PRICES

NEW YORK

	Open.	Hgh.	Low.	Close.
January	16.15	16.42	16.15	16.39@16.40
March	16.37	16.61	16.37	16.60@16.61
May	16.55	16.78	16.55	16.75
July	17.70	18.10	17.70	18.07
October	16.47	16.75	16.47	16.73@16.74
December	16.42	16.68	16.42	16.64@16.65

NEW ORLEANS

	Open.	Hgh.	Low.	Close.
January	15.90	16.25	15.90	16.20@16.21
March	16.10	16.35	16.04	16.30@16.32
July	17.65	17.95	17.86	17.89
October	16.10	16.33	16.07	16.30
December	16.00	16.25	16.00	16.23

Spot Prices

NEW YORK, June 24. (P)—Cotton, spot, quiet; middling, 18.85.

Cottonseed Oil

NEW YORK, June 24. (Exclusive)—Cottonseed oil:

	Close.	Previous Close.
June	14.70	15.00@15.75
July	14.75@14.90	14.90@15.05
August	14.75@14.90	14.90@15.00
September	13.75@13.75	13.91@13.95
October	12.92@13.04	12.95@12.99
November	11.14	11.17
December	10.89	10.85@10.90
January	10.90	10.80@10.90
Spot	14.85	15.00

NEVADA MINES

Sales yesterday on the San Francisco Stock Exchange, furnished by Logan & Bryan, 626 South Spring street.

	Bid	Asked
Tonopahs—		
Tonopah Extension	.15	.45
West End	.03	.04
Ms. Extn.	.03	.04
Midfirst	.02	.03
Jim Butler	.15	....
Divides—		
Alta	.05	.08
Brougher Divide	.01	.02
Gold Zone	.02	.03
Marsellis	.02	.03
Hasbrouck	.09	.10
Hull City	.06	.07
Marsellis	.04	.05
Kendall	.03	.04
Lucky Bar	.03	.04
Mt. View	.09	....
Rosella	.03	.04
Thompson	.02	.03
Victory	.07	.08
Goldfields—		
Booth	.43	.49
Florence	.07	.08
Goldfield Cons.	.14	....
Goldfield Dev.	.06	.07
Goldfield Deep Mines	.09	.10
Jumbo Extension	.01	.02
West Rees	.05	.06
Manhattans—		
Keystone	.39	.41
Union Amal.	.16	.17
Whitecaps	.05	.06
Comstocks—		
Cons. Virginia	.08	.09
Gould & Curry	.03	.04
Hasbrouck	.09	.10
Ophir	.07	.08
Union	.04	.07
Californias—		
Belmont Extension	.08	.09
Central Eureka	2.17½	2.15
Fay Divide	.23	....
Operator	.07	.08
Nevadas—		
Eberhardt	.07	.08
Round Mountain	.12	.13
Simon	.07	.08
Tex Grande	.07	.08
Mineral Mountain	.02	.03
Arizonas—		
Aladdin	.02	.03
Belmont	.02½	....
Dividend	.19	....
Kingman	.04	.05
Ragpicker	.01	.02
Divide Extension	.04	.05

RUBBER MARKET

NEW YORK, June 24. (Exclusive)—Crude rubber prices receded to lower levels today. At the close of business in New York spot prices were quoted at 43c, off 1¾c from the opening. The Rubber Exchange of New York reflected a quiet and weak market in sympathy with declining prices. Cables from London showed a similar reactionary movement, quoting crepe sheets at 20¼d, down ¼d.

	Spot.	July.	Sept.
Ribbed smoked sheets	.43	.41	.42
First latex crepe	.44	.42	.42
Amber No. 2	.40	.38	.39
Pale crepe	.40	.38	.39
Para upriver	.37	.35	.36

Reclaimed rubber: Tire, 12c; shoe, 12c; tube, 12c.

NAVAL STORES

SAVANNAH (Ga.) June 24. (P)—Turpentine firm, 83½; sales, 851; receipts, 942; shipments, 267; stocks, 18,000.

Rosin firm; sales, 1967; receipts, 3206; shipments, 760; stocks, 82,804.

Quote: B, 11.00; D, 11.25; E, 12.00@12.50; F, 12.20@12.35; G, 12.40@12.50; H, 12.50@12.60; I, 12.50@12.65; K, 12.70; M, 12.85; N, 12.65@13.85; WG, 13.90@14.25; WW, 14.10@14.35; X, 14.45.

FLAXSEED MARKET

DULUTH (Minn.) June 24. (Exclusive)—Close: On track, 2.34½@2.36; to arrive, 2.30½; July, 2.31; September, 2.04½; October, 2.04.

Minneapolis: Flaxseed demand very good; No. 1 seed, spot, 2.30@2.33½; to arrive, 2.30@2.33½; receipts, 22 cars.

BANKRUPTCY PETITIONS

The following bankruptcies were filed yesterday in United States district court:

Southern division—J. Clyde Kutzner, doing business as the Western Boiler Supply Company, debts $22,228, assets $1145.06; Los Angeles Fruit Products Company at San Gabriel, debts $20,334.32, assets $21,062.36; W. A. Walker, Jr., Long Beach, debts $9449.96, assets $100.

Northern division—Louis Dechiaro, doing business as the Columbia Market, Fresno, debts $13,041.78, assets $21,866; R. J. Hustlin, Fresno farmer, debts $11,644, assets $3825.

BY HOWARD C. KEGLEY

A new water system to serve the properties of the Associated Oil Company in the Ventura-avenue field at Ventura is being installed by the Associated interests, according to field reports. The project involves the erection of tanks and pipe lines two miles in extent and a new pumping plant.

Crews are now busy building a large water tank about one mile east of the avenue on a hill sufficiently high to lend good pressure all over the area to be served. A pumping-plant unit is being installed and the entire Lloyd and Hartman leases and other Associated leases are being ditched for the pipe line.

The new water system is being put in because the old system, which has been in use several years, has proved inadequate to handle the situation under the large program of drilling which is now being conducted in the Ventura-avenue district. The new system will not supplant the old waterworks and for the present, at least, both the old and the new plants will be used, it is said.

Down 4128 Feet

The Union Oil Company is drilling ahead at 4128 feet in its Bryant No. 1 wildcat well in the northern part of the Seal Beach district, and coring frequently, according to official reports. No showings have yet been found, it is said, but none is expected until the well reaches a depth of around 4500 feet.

The Union well is the deepest active project in the Seal Beach area at present. The Marland Oil Company's second Bixby well was spudded in only about two weeks ago, and the Associated Oil Company is still working on its shallow prospect wells on the eastern side of the field.

Gets New Well

The Standard Oil Company has completed another well in the Midway fields, according to official reports. The new well is the No. 62 well, drilled to a depth of 3496 feet, and going on production with an initial output of about 200 barrels per day of 27.5 deg. gravity oil.

Work Slows Down

The Chanslor-Canfield Midway Oil Company, owner of the largest holdings in the Torrance field, which it discovered, has cut down its operations in that district to only three projects, according to field reports. The field as a whole has been inactive for about two years, but the Chanslor-Canfield interests have kept fairly busy until the past few weeks, bringing in an average of one well every week. At present the only active projects on the Chanslor-Canfield holdings at Torrance are two wells on the original Del Amo lease and one well on the Torrance lease.

Gets Small Well

The Shell company has completed another small pumper on its Redondo property in the extreme southwestern part of the Torrance field, according to officials of the company. The new well is the Redondo No. 15, which was brought in on the beam at a depth of 3800 feet, making about seventy-five barrels per day.

Simultaneously with the completion of this well the Shell has started work on its Redondo No. 14 well.

Solve Water Problem

Possible solution of the water problem, which has been the great retarding influence in the east end of the old Huntington Beach field, is seen in the success of the Sun Oil Company of California, whose No. 7 well in that area is flowing at the rate of about 400 barrels of oil per day from a depth of about 3400 feet. In addition to the oil the well is making a considerable proportion of emulsion and some water, but oil men who have viewed it assert that there is a fair chance that the cut may clear up, as there is no evidence of salt water in the yield.

The Sun effected its production in its Huntington Beach No. 7 well by drilling the hole to 3780 feet, where bottom water was found. The Sun then began plugging the hole a few feet at a time and testing by stages until at 3200 feet a water shut-off was successful. The oil is about 20 deg. gravity.

Outpost Drills Ahead

The Bolsa Chica Oil Company's outpost well, north of the producing area of the Ventura-avenue field at Ventura, is drilling ahead at 5100 feet, after finding several good showings, according to field reports.

The Bolsa Chica well is several hundred feet north of the Associated Oil Company's Hartman No. 3, which went on production last week at about 300 barrels per day. The Hartman well is the first well to be brought in on the north dip of the field and is the most northerly producer in the district. At present it is holding up to its original production fairly well and making about 9,000,000 cubic feet of wet gas per day.

The fact that the Bolsa Chica well is farther down on the dip of the structure than the Hartman No. 3 leads oil men to believe it will have to go at least 100 feet deeper to get the same formations found in the Hartman No. 3. This well was completed at 5280 feet, which means that the Bolsa Chica may have to go to nearly 5400 feet and which gives the well another 300 feet to drill.

BUILDING PERMITS

Permits issued yesterday and valued at more than $3000 follow:

DWELLINGS

N. DILLON ST., 827; 8 rms., $3245; B. Wright, 829 Dillon St., own.; Lee & Scott, 6131 W. 8th St., bldrs. $4000

N. VERMONT AVE., 2800; 13 rms., $12100; R. Rosenberg, 1013 Guaranty Bldg., own.; I. Goldstein, 3374 Rowena Ave., bldr. $50,000

N. LAS PALMAS AVE., 400; 12 rms., $3870; J. Cadenhead, 115 N. Western Ave., own. and bldr. $12,000

W. 84TH ST., 1836; 6 rms., 2844; R. Sweet, 872 W. 41st St., own.; T. Rose, 1912 N. Los Angeles St., bldr. $3000

TYRON ROAD, 5665; 9 rms., 3043; G. Murphy, 916 N. Western Ave., own. and bldr. $12,500

COLGATE AVE., 6576; 6 rms., 3438; J. Ronton, 901 N. Fairfax Ave., own.; F. Johnson, 623 N. Ivanhoe Ave., bldr. $4250

HOLLYWOOD BLVD., 7032-34; duplex residences, 15 rms.; Angeles Realty Co., 1710 N. Vermont Ave., owns.; F. Hammell, 4354 Warner Ave., bldr. $10,000

HILLCREST DR., 2913; 6 rms., 3247; H. Peterson, 8311 South Park Ave., own.; J. McLean, 5823 Angeles Vista Blvd., bldr. $4200

ARMSTRONG AVE., 2625; 9 rms., 3049; A. Chevallier, 3226 Rodgers Ave., own.; A. Shawalter, 4737 W. Washington St., bldr. $4500

COMMERCIAL

S. HARCOURT AVE., 1920; apts., 16 rms.; J. Gritzbach, 122 W. 23d St., own.; H. Petersmeyer, 601 W. 77th St., bldr. $19,000

W. FLORENCE AVE., 3709; store; J. McLean, 672 Angeles Vista Blvd., own. and bldr. $1000

MARKET FLASHES

NEW YORK, June 24. (P)—Stocks higher; rail issues rally 1 to 3 points.

Bonds irregular; Shelly Oil 6½s reach new high on merger reports.

Foreign exchanges steady; French francs recover.

Cotton higher; weevil damage reports.

Sugar easy; commission-house selling.

Coffee lower; poor spot demand.

CHICAGO, June 24. (P)—Wheat steady; reports hail damage Kansas.

Corn easy; larger country offerings.

Cattle firm and active.

Hogs higher.

PRODUCE MARKET

[United States Bureau of Agricultural Economics]

Trading yesterday continued slow, with receipts in most lines liberal and few price changes. New apples, plums and apricots are selling slowly. Cantaloupes were dull, with little change in prices except local stock is lower. Grapes and watermelons were weaker with heavier receipts. Lettuce was irregular with a very little fancy stock selling slightly higher.

APPLES—California,

Western Pacific Building
1031 So. Broadway.

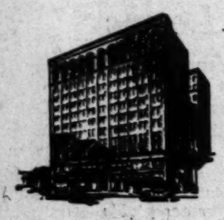

Owned and Operated by the Los Angeles Investment Co.
Offices For Rent
Especially arranged to meet the requirements of tenants demanding efficient working conditions.
Space subdivided to suit requirements of tenants desiring 2000 or more sq. ft. Easy of access; parking space at nominal prices.
VAndike 7948. TRinity 0251
Representative will call if desired.

UNITED OIL
UNION OIL
STANDARD OIL
L. A. INVESTMENT
RIO GRANDE OIL
Orders executed in the above.
Stocks carried on conservative margin.
STOCK DEPARTMENT
G. BRASHEARS & CO.
Members Los Angeles Stock Exch.
801 Security Bldg. Phone TR. 8091

TAX EXEMPT SECURITIES
YIELDING ATTRACTIVE RATES
District Bond Company
SUITE 901 TITLE INSURANCE BLDG.
TELEPHONE METROPOLITAN 0024

Cash Advanced
On Stocks, Bonds, Units
We loan money at 7% per annum on all active listed or unlisted securities for three, six or twelve months.
We advance without delay from 60% to 85% of the market value.
If in need of our service call from 9 A. M. to 5 P. M. No fees. No delays. No red tape. Prompt service always.
R. H. Durst Company
STOCKS-BONDS-LOANS
1208-09 FINANCIAL CENTER BLDG.
7TH AND SPRING STREETS
TR 2687 LOS ANGELES CAL

OFFICES FOR RENT
LOCATE WHERE FINANCIAL, RETAIL AND WHOLESALE MEET
CONSERVE TIME
for Yourself and Clients
IN THIS
Centrally Located Building
LN. VAN NUYS BUILDING
SEVENTH—SPRING

James M. Welch & Co.
Stocks & Bonds
202 Financial Center Bldg.
MEtropolitan 3100

EFFICIENT WORKERS can be quickly secured through TIMES WANT ADS

LOS ANGELES EXCHANGE

Sales—	BONDS	High.	Low.	Bid.
.....	Amalg. Sugar 7s, '35	..	..	104
.....	Amer. Factors 7s, '36	..	..	103½
.....	Associated Oil 6s, '35	..	..	102½
.....	Cal.-How.N.S.R.7s,'37	..	..	105
.....	Cal.-Or. Pwr. 6s, '42	..	..	104½
.....	Cal. Pet. 6½s, 1933	..	..	103¼
.....	Colombia 6½s, '42	..	..	101
.....	E. B. Water 6s, '42	..	..	108
.....	Do. 6s, 1944	..	..	108
.....	Do. 6s, 1953	..	..	105½
.....	General Pet. 6s, '28	..	..	101
.....	G. W. Power 5s, '48	..	..	99¾
.....	Do. 5s, 1940	..	..	102¾
.....	Do. 6s, 1952	..	..	104
2000	Do. 5½s, 1955	..	..	100½
.....	Holly Sugar 7s, '37	..	..	98
.....	L. A. G.&E. 5s, 1934	..	..	100½
.....	Do. 5s, 1939	..	..	101
.....	Do. 5½s, 1942	..	..	103
.....	Do. 5½s, 1947	..	..	103
.....	Do. 5½s, 1949	..	..	103
.....	Do. 6s, 1942	..	..	107
.....	Do. 7s, 1937	..	..	105¾
.....	L.A. Pac. Gtd. 4s, '30	..	..	85½
.....	Do. 1st 5s, 1931	..	..	95½
.....	Do. 1st 5s, '51	..	..	96½
.....	L.A.Ry.1st M. 5s, '38	..	..	96¼
5000	Do. 1st rfd. 5s, '40	85½	85½	85½
.....	Mkt. St. Ry. 7s, '47	..	..	97½
.....	Mt. Whitney 6s, '39	..	..	103
.....	Nev.-Cal. El. 6s, '46	..	..	103
.....	Do. 6s, 1950	..	..	103
.....	Orpheum Cir. 7½s, '28	..	..	101½
.....	Pac. Elec. 5s, 1942	..	..	94¼
.....	Pac. G.&E. 5s, 1942	..	..	100
.....	Do. 5s, 1941	..	..	100
3000	Do. "A" 6s, 1940	110½	110½	110½
.....	Pac. L.&P. 5s, 1942	..	..	101½
.....	Do. 5s, 1951	..	..	101½
.....	Pac. T.&T. 5s, 1937	..	..	101½
.....	Do. 5s, 1952	..	..	101½
.....	S. D. G.&E. 5s, '39	..	..	101½
.....	Do. 5s, 1947	..	..	98
.....	Do. 6s, 1939	..	..	103¾
.....	Do. 6s, 1947	..	..	104
.....	S. J. L.&P. 5s, 1943	..	..	100½
.....	Do. "A" 5s, 1950	..	..	102
.....	Do. "B" 5s, 1950	..	..	104
.....	Do. "C" 5s, 1950	..	..	104½
.....	Do. "D" 5s, 1950	..	..	105
.....	Sierra-S.F. 1st 5s, '49	..	..	107½
.....	Do. 2nd 5s, 1949	..	..	97¼
.....	So. Cal. Ed. 5s, '39	..	..	81
.....	Do. 6s, 1944	..	..	101½
.....	Do. 6s, 1945	..	..	103
.....	Do. 5½s, 1946	..	..	104¾
5000	Do. 6s, 1943	105	104¾	104¾
.....	Do. 6s, 1944	..	..	104¾
.....	So. Cal. Gas 5½s, '52	..	..	101
.....	Do. 6s, 1950	..	..	105
.....	Do. 6s, 1958	..	..	104
.....	Do. 6s, 1961	..	..	107½
1000	So. Cal. Gas 5½s, '36	100¾	100¾	100½
2000	So. Cal. Ed. 5½s, '47	101¼	101¼	101¼
.....	Sperry Flour 5s, '42	..	..	98¾
.....	Union Oil Co. 5s, '31	..	..	101
.....	Do. 5s, 1935	..	..	101
.....	Do. 5s, 1942	..	..	102
10000	United Oil 6½s, '35	100½	100½	100%
.....	W.States G.&E. 7s, '41	..	..	100½
.....	Do. 6s, 1947	..	..	102
	BANK STOCKS			
.....	Americommercial Corp.	..	..	99
60	Bankitaly Corp.	79¾	79	79
100	Bank of Italy	100	100	
.....	California Bank	..	..	380
.....	Citizens' National	..	..	350
.....	Com. & Mer. Natl.	..	..	450
10	First National	492	492	492
125	Hellman Bank	270	270	270
.....	Merchants' National	..	..	330
.....	Natl. City Bk. L. A.	..	..	180
.....	San. Tr. & Sav. Bk.	..	..	285
.....	Un. Bk. & Tr., L. A.	..	..	230
.....	U. S. National Bank	..	..	195
	INDUSTRIALS			
100	Globe G.&M., pfd.	100	100	99½
.....	Do. com.	..	..	84½
30	Goodyear T.&R. pfd.	98¾	98½	98
.....	Hall Typefg. com.	..	..	95½
.....	Moreland Motors pfd.	..	..	3½
.....	Southern Glass Co.	..	..	29½
	PUBLIC UTILITIES			
5	L. A. G.&E. pfd.	97¾	97¾	97¾
50	Pac. G.&E. 1st pfd.	100	100	100
70	S. J. L.&P. pr. pfd.	104	104	103¾
.....	Do. 7s pfd.	..	..	108
.....	Do. 6s pfd. prior.	..	..	94
.....	Do. com.	..	..	35
.....	S. C. Ed. orig. pfd.	..	..	114
112	Do. 7s pfd.	27¾	27¾	27¾
244	Do. 6s pfd.	24¾	24¾	24¾
522	Do. com.	31¾	31¾	31¾
10	So. Cal. Gas 6s pfd.	97	97	97
10	So. Co. Gas 7s pfd.	105	105	104¾
	MISCELLANEOUS			
375	Laguna L.&W. com.	325	325	325
400	L. A. Investment	315	315	315
.....	Natl. Creamery com.	..	..	100
.....	Do. pfd.	..	..	97
.....	Wm. R. Myers Co.	..	..	75
	OIL STOCKS			
2080	Buckeye Union pfd.	30	30	29½
6000	Do. com.	18½	18½	18½
300	California Pet. com.	34¼	34¼	34
.....	Fullerton Oil	..	..	240
.....	General Pet. com.	..	..	67¼
.....	Gilmore Oil	..	..	19½
.....	Henderson Pet. Corp.	..	..	81
.....	Hollywood Oil Co.	..	..	157
.....	Julian Pet. com.	16¾	16¼	16¾
13787	Do. com.	..	2½	3
6530	Marine Corp.	123½	122	123
4200	Marine Oil Corp.	126	121	125
2400	Do. Trust	..	..	147½
.....	Mascot Oil	..	..	1
.....	Merchants Pet.	..	..	..
.....	Mt. Diablo O.M.&D.	..	..	58
.....	Oceanic Oil	..	..	40
.....	Olinda Land Co. oil	..	..	10
.....	Pennant	..	..	10
500	Republic Petroleum	4	4	4
70	Rio Grande Oil com.	92¼	92¼	92¼
50	Shell Union com.	26	26	26
439	Standard Oil of Cal.	60	58¾	59¾
.....	Transport Oil	..	..	40
682	Union Oil of Cal.	52½	51½	51¾
390	Union Oil Associates	51¾	51¾	51¾
751	United Oil	65¾	65¾	65¾
2800	U. S. Royalties	13½	13½	13
	MINING STOCKS			
	OATMAN DISTRICT			
.....	Black Range	..	..	..
17000	Boundary Cons.	7	7	7
1000	Gold Dust	5½	5½	5½
.....	Gold Ore Mining Co.	..	..	..
1000	Lucky Boy	5½	5½	5
.....	Oatman Gold	..	..	2
5000	Oatman United	2	2	2
7000	San Francisco Gold	17½	17½	16½
.....	Sun Dial	..	..	3½
10000	Sunnyside Mining	4	4	3½
.....	Tom Reed	..	..	60
.....	United American	..	..	2
.....	United Eastern	..	..	2
6300	Unit. Western Reors.	22	20	22
	OTHER DISTRICTS			
.....	Bunn Gold	..	..	2
.....	Kilkenny Extension	..	..	2
.....	Ore Amigo	..	..	2
	SILVER-LEAD			
7000	Big Jim Mines, Inc.	10	10	10
3000	Lucky Boy Divide	1	1	1
35000	Silver Shield	6½	6½	6½
.....	Prince Consolidated	..	..	3
.....	Silversmith Mines	..	..	1
.....	Simon Silver-Lead	..	..	1
.....	Virginia Laclede	..	..	1½
.....	Yellow Pine	..	..	25

SUGAR RANGE

[Furnished by A. A. Housman-Greathney & Co., 515 West Sixth St.]

Month—	Open.	High.	Low.	Close.
January	2.71	2.71	2.69	2.70
March	2.77	2.79	2.77	2.78
May	2.77	2.79	2.77	2.78
July	2.38	2.37	2.36	2.37
September	2.38	2.37	2.36	2.37
December	2.63	2.65	2.64	2.64@2.67

SUGAR PRICES

NEW YORK, June 24. (AP)—Raw sugar, 4.11; refined, 5.40 to 5.70.

DAILY EASTERN CITRUS MARKETS

[By the Associated Press]

CARLOT SHIPMENTS

Citrus shipments, compiled by the California Fruit Growers' Exchange from railroad and boat reports, follow:

	Oranges.	Lemons.
SOUTHERN CALIFORNIA		
June 23	310	81
Total to date	26,490	9,251
Last year to date	21,640	7,370
CENTRAL CALIFORNIA		
June 23	1	0
Total to date	8,374	275
Last year to date	7,581	135
NORTHERN CALIFORNIA		
June 23	0	0
Total to date	230	53
Last year to date	454	36

YESTERDAY'S MARKET

The citrus market, as reflected in all eastern auction centers except New York, was easier under light demand and prices were lower in some instances, the California Fruit Growers' Exchange said. Sales in New York continued favorable in tone and higher in spots on Valencia oranges and strong and higher on lemons.

PRICES BY SIZE

Prices by size on representative sales of first-grade stock, as reported to the exchange, follow:

	188s	126s	150s	176s	200s	216s	250s	288s	324s	360s
NEW YORK—										
Shamrock	....	....	5.00	5.20	4.70	4.60	4.60	4.40	4.10	3.60
BOSTON—										
Whittier	....	....	7.50	6.00	5.50	4.90	4.10	4.00	3.90	....
CHICAGO—										
Rim Globe	....	....	4.70	4.70	4.70	4.10	4.00	3.90	3.90	....
PHILADELPHIA—										
Adler	....	....	6.70	6.25	5.90	4.90	3.75	3.75	3.75	....
PITTSBURGH—										
Centella	....	....	....	5.25	5.00	4.70	4.15	4.05	3.80	....
ST. LOUIS—										
Golden Crest	....	5.20	5.20	5.15	4.95	4.90	4.60	3.80	3.80	....
Representative auction sales, received by the Mutual Orange Distributors of Redlands, follow:										
CHICAGO—										
Sunkover (Pure Gold)	....	4.70	4.45	4.10	3.90	3.80	3.45	3.45	....	....
BOSTON—										
Treasure Chest	....	....	....	5.00	4.40	3.80	3.80	3.80	3.80	3.70
PITTSBURGH—										
Fancy (Silver Seal, Carmel)	....	....	....	....	....	4.40	3.80	3.70	3.60	3.45	3.10
PHILADELPHIA—										
Goldenrod	....	....	4.90	4.90	4.90	3.15	2.90	2.90	2.90	2.70	....

The following official synopsis of yesterday's carlot sales were received from the California Fruit Growers' Exchange and by wire direct from the auction centers to the Associated Press:

NEW YORK—Twenty-four cars of Valencias, two mixed, one grapefruit, four lemons sold. Market strong and higher on lemons; higher in spots on Valencias. Close 20 to 40 cents lower on lemons. Weather fair.

VALENCIAS

Brand, Grade and District—	Avg.
Bird Rocks, Sunkist, Orange	4.60
Moon, Sunkist, Upland	4.60
Peaches, Red Ball, Upland	4.90
Crane, Sunkist, Rialto	4.60
Crane, Homeowner, Sunkist, Rialto	4.60
Stallions, Sunkist, Placentia	4.30
Shamrock, Sunkist, Placentia	4.60
Model, Sunkist, Fullerton	4.70
Delhi, Sunkist, Delhi	4.90
Golden Rain, Standard, Fullerton	4.70
Atlas, Sunkist, Orange	4.60
Rose, Sunkist, Placentia	4.55
Fire, Red Ball, Fire	4.80
Crown, Standard, Fire	4.90
Crown, Sunkist, Fire	4.90
Bowman, Sunkist, Orange	4.55
Bowman, Sunkist, Fullerton	4.60
Orchardist, Sunkist, Fullerton	4.70
California Belle, Sunkist, Fullerton	4.90
Ornamental, Sunkist, Fullerton	4.70
Mother Colony, Sunkist, Anaheim	4.75
Delicia, Sunkist, Anaheim	4.85
Chapel, Sunkist, Woodlake	4.60
Unique, Red Ball, Woodlake	4.40
Balsam, Standard, Woodlake	4.85
Bird Rocks, Sunkist, Orange	4.60
Bonnie, Sunkist, Yorba Bells	4.75
Ultra, Sunkist, Yorba Bells	4.85
William Tell, Sunkist, Orange	4.60
Bowman, Sunkist, Orange	4.60

BOSTON—Thirteen cars oranges, four cars lemons sold. Market easier on oranges; unchanged on lemons.

VALENCIAS

Brand, Grade and District—	Avg.
Searchlight, Red Ball, Orange	3.40
Anaheim, Supreme, Sunkist, Anaheim	4.35
Mother Colony, Sunkist, Anaheim	4.20
Silver Moon, Sunkist, San Fernando	4.20
Senator, Sunkist, Santa Ana	4.15
Carnation, Sunkist, Placentia	4.15
Colombo, Red Ball, Placentia	3.40
Searchlight, Red Ball, Orange	3.55
Dolicia, Sunkist, Anaheim	4.15
Whittier, Sunkist, Whittier	4.20
Mother Colony, Sunkist, Anaheim	4.30
Canna, ——, ——	3.75

CHICAGO—Five cars oranges, four cars lemons sold. Market continued weak on both oranges and lemons; declining on lemons.

VALENCIAS

Brand, Grade and District—	Avg.
Blue Globe, Sunkist, Riverside	4.25
Red Globe, Red Ball, Riverside	3.80
Kenilworth, Sunkist, Riverside	4.00
Pennant, Red Ball, Riverside	4.05
La Suprema, Sunkist, Exeter	3.50
Substantial, ——, Exeter	4.60
Rose, Orange	4.40
Sunflower, ——, ——	3.70
Golden Rod, ——, ——	3.55
Santa Anna, ——, ——	3.50

PHILADELPHIA—Nineteen cars Valencias sold. Market virtually unchanged both oranges and lemons.

VALENCIAS

Brand, Grade and District—	Avg.
True, Sunkist, Olive	4.55
Atlas, Sunkist, Olive	4.55
La Habra, Sunkist, La Habra	4.05
Hatfields, Sunkist, La Habra	4.30
Red Wing, Sunkist, Placentia	4.30
Our Selection, Sunkist, Garden Grove	4.40
Garden Grove, Sunkist, Garden Grove	4.50
Carnesmilla, Sunkist, Placentia	4.40
Homes Park, Sunkist, Orange	3.10
Transcontinental, Sunkist, Orange	4.15
Silver Fir, Sunkist, Orange	4.40
Red Fox, Sunkist, Orange	4.50
Grey Wolf, Sunkist, Orange	3.95
Carnesmilla, Sunkist, Placentia	4.40
Alta Crests, Sunkist, Riverside	4.40
Robusta, Sunkist, Riverside	3.95
Nobo, Standard, Riverside	4.45
Brevet Yel., ——, ——	4.35

PITTSBURGH—Ten cars oranges and three cars lemons sold. Market easier on both oranges and lemons.

VALENCIAS

Brand, Grade and District—	Avg.
Searchlight, Red Ball, Orange	3.70
Golden W, Sunkist, Whittier	4.20
Robin Hood, Red Ball, Orange	3.60
Carnesmilla, Sunkist, Placentia	4.40
Colombo, Red Ball, Placentia	3.60
Unicorn, Sunkist, Redlands	4.35
Bolt, Red Ball, Redlands	3.90
Blue Goose, ——, ——	4.30
Blue Goose, ——, ——	4.30
Forst, ——, ——	4.15

ST. LOUIS—Three cars oranges and four cars lemons sold. Market lower on lemons; slightly lower on oranges.

VALENCIAS

Brand, Grade and District—	Avg.
Golden Cross, Sunkist, Upland	4.70
Red X, Red Ball, Upland	4.55
Grey Wolf, Red Ball, Orange	4.55
Bonnie Lassie, Orchard run, Orange	4.55
Diamond, Sunkist, Strathmore	4.55
Bandy, Red Ball, Strathmore	4.70
Sunkist, Red Ball, Strathmore	4.55
Sunkist, Red Ball, Strathmore	4.55
Sunkist, Red Ball, Strathmore	4.55

THE NATIONAL CITY COMPANY
NATIONAL CITY BANK BUILDING
NEW YORK

Imperial Japanese Government

4½ Sterling Loan
Due Jan. 1, 1931

Principal and interest payable in New York, in U. S. Gold Dollars at the fixed rate of exchange of $4.87 per pound sterling.

Price to yield about

6.20%

The National City Company

Offices in more than 50 cities
515 West 6th Street
Telephone TRinity 7901
Los Angeles

WE SPECIALIZE

UNION
UNION OIL (ASSOC.)
UNITED
STANDARD
MARINE
EDISON ISSUES
L. A. INVESTMENT

Quick executions in all markets. Complete information and latest market quotations on all listed stocks furnished upon request.

WALKER-DONOVAN & COMPANY
Members Los Angeles Stock Exch.
Los Angeles
1011 Stock Exchange Building
FAber 3961
Long Beach
136 East First St.
634-43—629-76

WE LOAN MONEY at 6%

on all active Listed and Unlisted Stocks and Bonds. No Fuss. No Delay. Length of loan to suit your need.

PHONE OR COME IN
619 Heilman Bank Bldg.
650 So. Spring St.
FAber 5096 FAber 5097

...ce Your Home on ...thly Payment Plan

...u to investigate the real savings ... liberal loan plan through which ...ay off the mortgage on your home, ...y payments.

...USES FOR MAKING LOANS

...d talk with us if you want to ...y a home, or re-finance. Ask ...n plan booklet.

...HERN CALIFORNIA ...DING AND LOAN ...SSOCIATION
Incorporated 1887
...WEST FIFTH STREET
...NGELES MEtropolitan 2496

...WAGY & CO., Inc.
...LIAN MARGINAL ACCOUNTS

...TANDARD OILS

...SHARES IN ...TWARD MOVE

...ued From Twelfth Page)

...-8 and 46 1-8, respectively. ...ding industrial strong ...ed Dupont, Case Threshing, General Refractories, ... & Co., Standard Milling, ... Corp., U. S. Cast Iron ... Drug, Texas & Pacific Coal scored 90 points to close on a few odd lot sales.

...OCAL TRACTIONS

...ctions were heavy. Interborough Transit falling back more than one and the others a point ...

...regularity developed in ...ng markets. Cotton futures ... net advances of 16 to ... after an early period of ... Wheat futures closed ... higher in sympathy with ...n markets. Raw sugars ...ained but futures were ... Coffee prices were ... unchanged.

...ney remained at 4 1-4 per ... reported at that rate all ... money and commercial ... were unchanged.

...exchanges displayed a ... Demand sterling ... at $4.86 3-16 and ... jumped nearly 10 ... to 3.90 cents in reflection of the conviction of Premier ... Cabinet. Norwegian ... 19 points to 21.93, but ... commercial rates showed ... gains.

...ht Reaction ...rks End of ...y for Wheat

... June 25. (Tuesday)—Wheat ... again under 1.37 for the July ... on or on the two previous days. ... and local operators absorbed ... a break of 1.36¾, and later ... and buying as well as buying by a ... which caused a bulge ... this was on a moderate reaction ... with prices 1¾@2¾c, with ... 1.33¾, September 1.33¾@1.33¾, ... 1.35¾.

...ket opened and was lower to ½c higher on July inviting the decline, due ... by uncertainty as to the ... Dollar Bonds fell by the domain. ... 98.20, September 79¾ and ... 7¾. Oats were ½c lower to ¼c ... July 51¼ and September 46¾. ... ...ed in parts of Texas, Oklahoma, which, it is feared, will delay ... to unusual. Severe hail storms also ... over a limited area. Unseasonable ... delay in the development of new ... responsible for the bulge. ... majority of the pit element was ... to make short when the advance ...

... reports of only 1,000,000 bushels ... counties, compared with 2,223,000 ... prices weak and buying by ... to liberal prices 1½@1¾c, which ... not support early. Crop reports ... unfavorable were favorable, as ... rather prevailed.

... premiums prevailed in the corn market ... Wednesday weakening the ... and the average of prices for ... with a material break-up in local ... was the lasting of July against sales ... 7½c difference. Cash basis here ... dollar, with gains increase ... over to other than Illinois. Some ... premiums prevailed over the corn ... 1.03 to and for the best results. ... basis in corn was in changing be... July deliveries, with cargo liquidation ... a broad undertone, the ... being to maintain values. ... low.

... in fact daily, despite the ad... and the small receipts, however ... to 2¾ from which there was a ... and buying and a finish at not ... Trading in all was light, ... a disposition to buy on breaks. ... opened and 1¾@1¾c lower and ... low at the last. Lard is ... and is lower. Cash trade dragged ... and offers 10c lower on dry ... prices being 15c lower. Hog ... a week ago and a ... for moderate receipts ... for lard.

...RANGE OF PRICES

	Open.	High.	Low.	Close.
	1.37¾	1.38¼	1.34¾	1.37¾
	1.35¾	1.36¾	1.33	1.33¾
	1.33	1.36¾	1.33¼	1.36¼
	.69¾	.70	.69¾	.69¾
	.73¾	.73¾	.73¼	.73¾
	.97¾	.97¾	.97¼	.97¾
	.39¾	.39¾	.39¾	.39¾
	.40¾	.40¾	.40¼	.40¾
	.42¾	.42¾	.42¼	.42
	1.34¾	1.34¾	1.34¾	1.34¾
	1.31¼	1.31¼	1.31¼	1.31¼

...BAND PRICES

...ash, 1.41; No. 1 hard winter, ...1.38@1.39; No. 2 hard winter, ...1.38@1.39½; No. 3 hard winter, ...1.39@1.39½; No. 4 mixed, ...1.39@1.39½; No. 5 yellow, 64@ ...65c; No. 6 white, 61¼@64c; ...No. 6 white, 64@65c; No. 6 white, ...64@65c; No. 6 white, 64@65c; No. 6 white, 64@65c; No. 6 white,

WHAT'S DOING TODAY

Los Angeles City Club luncheon program, clubhouse, 833 South Spring street, noon.

Los Angeles Kennel Club annual dog show, Ambassador Auditorium, all day.

Sigma Nu Alumni Association of Los Angeles banquet, University Club, 614 South Hope street, 6:30 p.m. Election of officers.

Los Angeles Exchange Club luncheon meeting, Biltmore, noon. Edgar H. Cline will speak on "Inside Facts on the Hall of Justice."

Los Angeles High School commencement exercises, Shrine Auditorium, evening.

Order of Kings' Daughters and Sons convention, First Presbyterian Church, Hollywood, all day.

Masonic Club of Los Angeles luncheon meeting, clubhouse, 621 South Grand avenue, noon. George H. Barnes will speak on "Reforestation."

Scottish Rite Masonic meeting, Scottish Rite Cathedral, 929 South Hope street, evening. Dr. Baumgardt will speak on "Venice, the City of Golden Dreams."

Midnight Mission Ninth Anniversary Celebration, 136 South Los Angeles street, evening.

Hollywood High School Alumni Association banquet, school cafe, 6:30 p.m. Election of officers.

California Taxpayers' Association meeting, Polytechnic High School Auditorium, evening. John Lathrop and Dr. Marian Tracy Whiting will speak.

Bartlett-Logan Thimble Club meeting, 1919 West Boulevard, 10 a.m. to 4 p.m.

Friday Morning Club meeting, clubhouse, 940 South Figueroa street, 10:30 a.m. Installation of officers.

Southwest Museum exhibit, Marmion Way and Avenue 46, afternoon.

Los Angeles Museum exhibit, Exposition Park, 10 a.m. to 4 p.m.

Free permanent California exhibit, scenic motion pictures, State Exposition Building, Exposition Park, 10 a.m. to 5 p.m.

Illustrated lectures, scenic motion pictures, Chamber of Commerce, 10 a.m. to 4 p.m.

Baseball, Wrigley Field, 2:45 p.m. Mission vs. Los Angeles.

Orchestra concert, Westlake Park, 8 to 10:30 p.m.

State Societies

Federation of State Societies luncheon meeting, Broadway Department Store Cafe, noon. Chief Justice Waste will speak.

Michigan program and dance, Music Art Hall, 233 South Broadway, evening.

Motion Pictures

Alhambra, 731 South Hill—"Mlle. Modiste."

Carthay Center Theater, Wilshire at Carthay Center—"The Volga Boatman."

Criterion, Grand and Seventh—"The Johnstown Flood."

Figueroa, Figueroa and Santa Barbara—"Oh! What a Nurse."

Forum, Pico and Norton—"Silence."

Grauman's Egyptian, 6708 Hollywood—"The Black Pirate" and "Sparrows."

Grauman's Metropolitan, Sixth and Hill—"Sea Horses."

Grauman's Million Dollar, Third and Broadway—"Variety."

Hatho, 812 South Broadway—"A Social Celebrity."

Loew's State, Seventh and Broadway—"The Road to Mandalay."

Tally's, 833 South Broadway—"The Cave Man."

Stage

Biltmore, Fifth and Grand—"Rain."

Egan Theater, Pico and Figueroa—"Charm."

Majestic, 845 South Broadway—Will Morrissey's Music Hall Revue.

Mason, 127 South Broadway—"Topsy and Eva."

Morosco, 744 South Broadway—"Mismates."

Orange Grove, 730 South Grand—Dark.

Varieties

Broadway Palace, Broadway, between Sixth and Seventh—Ruth Mix.

Burbank, Sixth and Main—Lee Bud Harrison.

Hillstreet, Eighth and Hill—Joseph E. Howard.

Hippodrome, Main and Fourth—"Away in the Lead."

Orpheum, Broadway, between Eighth and Ninth—Ethel Barrymore.

SANTA BARBARA WIFE TO SHARE IN ESTATE

SANTA BARBARA, June 24 (AP)—John Cottrell gave up his job as bottlewasher for a dairy and bought a ticket for himself, his wife and their baby for Oakland, where on Monday an $80,000 estate is to be divided in probate court. He said his wife and two other relatives are the heirs.

BUSINESS BREVITIES

[Advertising]

The Times Branch office, 631 South Spring street. Advertisements and subscriptions taken. Telephone MEtropolitan 0700.

On Sale Today Friday

2 Feature Groups of Dresses

Values to $30.00.... $15.00

Values to $49.50.... $24.50

the Petite Shop

For the Miss and Small Woman

705 West 7th St.

PILES

Eliminated successfully, painlessly without surgery or anaesthetic by the New Ambulant Method. The relief is permanent, guaranteed or no cost to you. Intolerable Itching, Prolapsus, Fistulae, Ulcers and other rectal diseases also find successful relief under this treatment. Send for Free Booklet

Pacific Coast Proctological Clinic
H. F. Kaufman, M.D. and E. G. Stanley, M.D.
Suite 1124 Loew's State Bldg., Los Angeles.

Pimples and Blackheads Disappear When You Use ACNE-OINT

May also be used as a harmless FACE BLEACH. At Owl and other drug stores.

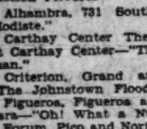

Teeth as Low as $5. Best Set $7

Rest set, none better, no matter how much you pay, including your choice of base plate material, metal excepted.) (Guaranteed 10 years) $7

MY EXTREMELY LOW PRICES

Teeth as new as	$5.00
Best set of teeth (24 carat gold)	$7.00
Gold Crowns (22 k arat)	$4.00
Bridge Work (22 carat)	$4.00
Porcelain Crowns	$4.00
Gold Fillings	$1.00 up
Gold Inlays	$1.00 up
Synthetic Porcelain	$1.00 up
Silver Fillings	50c up
Cement Fillings	50c up
Teeth Treated	50c
Nerve Removed (Painless)	$1.00
Teeth Extracted (Painless)	50c

No charge for painless extracting and cleaning when other work is contracted for. OLD GOLD IS VALUABLE. I pay cash or allow you full value for it on dental work. NOT A DENTAL PARLOR. A PRIVATE high-class, up-to-date SANITARY dental office with sterilized instruments and positively operators, whom you will not be ashamed to recommend to your friends. X-Ray service free with other Dental Work.

DR. FAIRFIELD Entire Third Floor 536 So. Broadway THIRD FREE. Hours, 8:30 to 6. Sun. 9 to 12. 5236

Dependable STORAGE for Household Goods

Birch-Smith Furniture Co

Warehouse 3629 So. Grand Ave. Phone TR 4121

Myer Siegel & Co.

Continuing our

June Sale of Silk Lingerie

With Extra Special Values in

Gowns $5.95 to $8.95 | Envelopes $3.95 to $6.95 | Stepins $3.95 to $6.95

Exquisitely dainty garments of extra heavy Crepe-de-Chines, sheer georgettes and lustrous satins; distinctive, individual models of our own designing . . . trimmed with new Birken Binche and Maline laces, combined with net appliques . . . daintily finished with Ribbon girdles and rosebuds . . .

Lingerie Section—Fourth Floor.

MYER SIEGEL & CO.
617-619 South Broadway

Hale's "June Jubilee" Hale's Good Goods 341-343-345 S. Broadway Hale's "June Jubilee"

Dainty Hand Made Phillipine Gowns $1.95

Lovely gowns of fine sheer nainsook in sleeveless or cap sleeve styles. Elaborately adorned with hand embroidery and some have inserts of hand punch work. Wonderful at $1.95!

(HALE'S—THIRD FLOOR)

All Silk Pongee Envelope Chemise - - - $1.95

An extraordinary value in beautiful envelope chemise of pongee. Some are cleverly trimmed with dainty lace; others have touches of hand embroidery. Exceptionals at $1.95!

(HALE'S—THIRD FLOOR)

VOGUE COMPANY
BROADWAY AT EIGHTH
$12.50 New White Kid Bags $6.95

A special purchase for Friday's selling—every one a new model, two styles of pouch bags lined and fitted in solid white and black and white.

TODAY! Month End Sale

be early

THE MAY COMPANY
BROADWAY & 8TH

CELEBRATE THE 4th JULY

Public Exhibitions

$50, $75, $100, $200 and $300

Ready for immediate shipment. Descriptive Catalogue Mailed.

L. A. FIREWORKS CO.
410 E. 3rd St. VA. 5031.

"When It Rains IT POURS"

MORTON'S SALT

Use Less—Goes Farther

CHRISTIAN SCIENCE EDITOR CONDEMNS COERCION

Gilmore Supports Mrs. Eddy's Teaching Despite *The Christian Science Monitor* Campaign for More Drastic Prohibition Enforcement

Albert F. Gilmore, Editor of the *Christian Science Sentinel*, in the May 29th issue of that publication, condemns all *coercion* and characterizes such methods as foreign to the teaching of both Christianity and Christian Science. Claiming to speak for *Loyal* Christian Scientists Mr. Gilmore says:

"Christian Scientists . . . look upon the use of coercive means as contrary to the teachings of Christ Jesus and, consequently, as foreign to the teachings of Christian Science. If . . . they adopt coercion, they depart from the only path to victory; they lose sight of the divine Principle which rules with impartial and unerring justice; they scrap the Golden Rule."

Mr. Gilmore's editorial is being circulated by Christian Scientists, who are opposed to the campaign of the *Christian Science Monitor* in support of more drastic and uncompromising enforcement of the Volstead Act. It is pointed out that Mr. Gilmore, not the *Monitor*, now expresses the correct viewpoint of Christian Science on this subject.

It appears that Mr. Gilmore has now aligned himself with that portion of his fellow church members who support the teachings of Mary Baker Eddy on the subject of temperance as opposed to the *Monitor's* support of attempted moral reform by Prohibition.

Mrs. Eddy's teachings on "coercive measures" are contained in her published works, particularly in her volume called "Miscellaneous Writings." There she expresses her viewpoint in much the same language used by Mr. Gilmore in his editorial. She says:

"Coercive legislation and laws, infringing individual rights, must be 'of few days and full of trouble.' In the direction of temperance it [Christian Science] has achieved far more than has been accomplished by legally coercive measures—and because this Science bases its work on ethical conditions and mentally destroys the appetite for alcoholic drinks."

The Los Angeles representative of the *Christian Science Watchman*, issued a statement from their headquarters at 689 South Spring Street, which says:

"For the first time in the history of organized Christian Science the Boston Committee on Publication and his assistants throughout the world are failing in most localities to even attempt to defend the position of their organization and its mouthpiece, the *Christian Science Monitor*, on the subject of the doctrine and practice of Prohibitionism as opposed to the published teachings of Mrs. Eddy. Under Mrs. Eddy's By-Laws governing Committees on Publication, a failure to correct a *false* newspaper article relating to Christian Science subjects the Committee to discipline. Therefore, silence is the equivalent of admission of the truth of the charge that the Boston organization has repudiated Mrs. Eddy's teachings as they relate to the great national moral issue of Prohibition. Mr. Gilmore's startling editorial gives unmistakable evidence of 'a house divided against itself.'"

Advertisement authorized by Los Angeles Branch One of The Christian Science Parent Church of the New Generation.

THE WEATHER

[Official Report]

LOCAL OFFICE, U. S. WEATHER BUREAU, Los Angeles, June 24.—[Reported by H. B. Hersey, Meteorologist.] At 5 o'clock a.m. the barometer registered 29.89; at 5 p.m., 29.86. Thermometer for the corresponding hours showed 69 deg. and 69 deg. Relative humidity, 5 a.m., 94 per cent; 5 p.m., 69 per cent. Wind, 5 a.m., southeast, velocity 3 miles; 5 p.m., southwest, velocity 7 miles. Temperature, highest, 74 deg.; lowest, 56 deg. Rainfall for season, 17.86 inches; normal to date, 18.66 inches; last season to date, 7.94 inches. Barometer reduced to sea level.

WEATHER CONDITIONS.—June 24: Light to moderately heavy showers and thunderstorms have occurred during the past twenty-four hours on the North Atlantic coast, and light showers in Tennessee, Kentucky, Illinois, Oklahoma, Kansas and Colorado, but no precipitation of importance is reported in other portions of the country. Moderate temperature prevails over practically the whole country this morning. In Southern California fair weather was experienced yesterday and last night, with moderate temperature. It was cloudy this morning at all points from the sea to the mountains, but clear east of the mountains. Fair weather and moderate temperature will continue in this vicinity Friday, with fog or clouds in the morning.

SUN, MOON AND TIDES.—Los Angeles, June 25: Sun rises 4:43 a.m., sets 7:36 p.m. Moon rises 7:15 p.m., sets 4:31 a.m. Los Angeles Harbor, June 25: High tides, 9:31 a.m. and 8:42 p.m.; low tides, 3:36 a.m. and 2:39 p.m.

LOCAL TEMPERATURES.—June 24: Minimum and maximum temperatures from Southern California points, reported yesterday to the Los Angeles office of the U. S. Weather Bureau, were as follows:

Stations	Max.	Min.
Imperial	110	71
Los Angeles Harbor	69	59
Mt. Wilson	87	64
Newport Harbor	69	58
Pasadena	86	55
Pomona	95	54
Porterville	101	67
Rancho Santa Fe	79	59
Redlands	94	58
Riverside	94	54
San Bernardino	97	58
Santa Ana	91	59
Santa Barbara	73	56

LOCAL FORECAST

For Los Angeles and vicinity: Fair, with moderate temperature; foggy or cloudy in the morning.

STATE FORECAST

SAN FRANCISCO, June 24.—Weather forecast: San Francisco and vicinity: Fair, with fog in the morning; moderate temperature; light to moderate westerly winds.

Northern California: Fair, but foggy near the coast at night; cooler in the interior; light to moderate northwest winds.

Sacramento Valley: Fair; cooler in the north portion; light southerly winds.

San Joaquin Valley: Fair; cooler in the south portion; light northwest winds.

Santa Clara Valley: Fair, with fog at night; moderate temperature; light northwest winds.

Southern California: Fair; normal temperature; fog near the coast at night; light westerly winds.

Nevada: Fair and continued warm.

ARIZONA FORECAST

PHOENIX (Ariz.) June 24.—Forecast for Arizona: Friday and Saturday generally fair; little change in temperature.

COLORADO RIVER

TUMA (Ariz.) June 24.—[Exclusive Dispatch from the U. S. Reclamation Service.] Gauge height Colorado River, 22.28 feet. Discharge, Thursday, 65,200 cubic feet.

TEMPERATURES

Stations—Conditions, 5 p.m.	Max.	Min.	Precip. tion.
Abilene—Clear	93	70	T.
Boise—Clear	96	62	0
Boston—Clear	76	58	0
Buffalo—Partly cloudy	72	54	0
Chicago—Raining	78	54	.12
Denver—Raining	74	52	.01
Des Moines—Clear	93	58	T.
Dodge City—Partly cloudy	94	54	0
El Paso	97	68	0
Eureka—Partly cloudy	62	52	0
Flagstaff—Cloudy	86	48	0
Fresno—Partly cloudy	100	68	0
Galveston—Partly cloudy	86	76	0
Havre—Partly cloudy	80	50	0
Helena—Cloudy	78	52	0
Huron—Clear	78	54	0
Independence	92	62	0
Kamloops—Partly cloudy	90	54	0
Kansas City—Partly cloudy	90	66	.06
Knoxville—Clear	82	60	0
Los Angeles—Clear	74	56	0
Memphis—Cloudy	86	64	0
Modena—Cloudy	97	54	T.
Needles—Clear	114	74	0
New Orleans—Cloudy	90	74	0
New York—Cloudy	80	58	.02
North Head—Cloudy	62	52	0
Oklahoma—Cloudy	92	64	T.
Phoenix—Clear	108	74	0
Pittsburgh—Partly cloudy	76	56	.18
Portland, Or.—Clear	98	60	0
Rapid City—Partly cloudy	74	52	T.
Red Bluff—Clear	104	68	0
Roseburg—Clear	102	50	0
Roswell—Cloudy	90	64	0
St. Louis—Raining	82	62	T.
Minneapolis, St. Paul—Pt. cldy.	80	52	0
Sacramento—Clear	88	56	0
Salt Lake City—Clear	92	62	0
San Diego—Clear	78	68	0
San Francisco—Cloudy	62	52	0
San Luis Obispo—Clear	73	52	0
Seattle—Clear	88	62	0
Spokane—Clear	88	52	0
Tampa—Cloudy	88	72	0
Tonopah—Partly cloudy	92	70	0
Tucson—Clear	102	62	0
Washington—Clear	80	62	0
Winnemucca—Partly cloudy	94	56	0
Winnipeg—Cloudy	74	44	.01
Yuma—Partly cloudy	106	70	0

VITAL RECORD

MARRIAGE LICENSES

The following marriage licenses were issued yesterday. Name and age given.

ANDERSON—HOEM. Carl A. Anderson, 30; Alma Hoem, 24.

AYERS — MURRAY. William George Ayers, 20; Ina Lonsta Murray, 18.

BARNUM—LORD. Charles L. Barnum, 34; Mamie I. Lord, 35.

BECK — TILDEN. William Enos Beck, Jr., 21; Elvira Mara Tilden, 19.

BERKOWITZ — KAUFMAN. Max Berkowitz, 22; Rose Ruth Kaufman, 21.

BLAKE—LABAGH. Bryan Blake, 29; Beatrice I. Labagh, 29.

CARTER—EDWARDS. James Lloyd Carter, Jr., 27; Ellie Lou Edwards, 22.

CARTER—EICHELMAN. Arthur Pelham Carter, 32; Edna Eichelman, 32.

CHAPMAN—McINTIRE. Walter C. Chapman, 31; Myrtle I. McIntire, 14.

CONLY—BORCHERDING. Cecil Ross Conly, 29; Ruth Dorothy Borcherding, 28.

COYLE—MITCHELL. Joe F. Coyle, 23; Bexie L. Mitchell, 22.

CHRISTIAN — HENDERSON. James Franklin Christian, 25; Betty Jane Henderson, 21.

DAVIS — TROUT. Martin L. Davis, 27; Ennis Mable Trout, 22.

DE LUDE—ROUSSEAU. Philip Louis De Lude, 31; Mary A. Blandine Rousseau, 26.

DODDS — MORRISON. Maurice Richard Dodds, 24; Jane Knapp Morrison, 24.

DONNELL — WHITE. Franklin H. Donnell, 21; Emily L. White, 20.

DOUGHER—ANDERSON. Jerome Lovell Dougher, 22; Constance J. Anderson, 18.

EDGAR — YOUNG. Harry W. Edgar, 37; Alice Young, 37.

EDMONDSON—ENLOE. Walter Edmondson, 34; Frances Lee Enloe, 18.

ELLIOTT — JENAVES. Frank H. Elliott, 58; Dorcus Burger Jenaves, 50.

ETTLINGER—SCHLESINGER. Ed Ettlinger, 40; Bella Schlesinger, 49.

GARCIA — AVALOS. Carlo Garcia, 23; Agusta Avalos, 23.

HECK—OFFILL. Elva Heck, 23; Mildred E. Offill, 18.

HEWITT—TINNIN. Samuel Jefferson Hewitt, 52; Adah Jane Tinnin, 54.

HIGGINS—ALLEN. Charles C. Higgins, 34; Mary H. Allen, 29.

HORTON—SINGER. Steven R. Horton, 42; Matelle E. Singer, 42.

JACKSON — DRESSLER. Earle H. Jackson, 29; Estelle E. Dressler, 24.

JENKIN — MITCHELL. William E. Jenkin, 21; Doris Mitchell, 19.

JESSUP—HARDESTY. Morris K. Jessup, 21; M. Blending Hardesty, 20.

JONES—TEGARDEN. Edward Pearson Jones, 31; Jeanette Tegarden, 29.

KATH — MORRISON. Henry Lawrence Kath, 30; La Von Elizabeth Morrison, 28.

KEARNEY — WEBSTER. Will J. Kearney, 28; Bessie O. Webster, 25.

KENDRICK—SANDERLIN. Robert Kendrick, 47; Cora Sanderlin, 50.

KENNEDY — MAIR. Lewis Harold Kennedy, 23; Eva Margaret Mair, 23.

KERN—CREAHAN. John Edmund Kern, 23; Mary Catherine Creahan, 25.

LA GRAND — MILTON. Harry La Grand, 22; Margaret Milton, 23.

LANCASTER—GRAY. Paul Edgar Lancaster, 26; Agusta June Gray, 19.

LINDSAY — GREAMBA. Frank M. Lindsay, 31; Norah Jane Greamba, 28.

LINN — HENRY. Carroll A. Linn, 49; Jessie L. Henry, 35.

LITTLE—NUTTING. Hamilton La Mar Little, 31; Louise Gertrude Nutting, 18.

LOCKLIN—BALSLEY. George Carl Locklin, 30; Ina M. Balsley, 28.

LOCKETT—AUSTIN. George Lockett, 37; Lucille Austin, 23.

MALONE—WOOD. Leonard Anderson Malone, 28; Ann Trail Wood, 21.

MARTINEZ—VAZQUEZ. Jose Martinez, 35; Matia Vazquez, 43.

MASON—GARCIA. Manuel F. Mason, 25; Rita V. Garcia, 24.

MAXFIELD—PETERSON. Maynard F. Maxfield, 19; Esther A. Peterson, 18.

McCLOM—SWEM. Wilbur B. McClom, 23; Sylvia M. Swem, 20.

MILLS—THACH. Robert M. Mills, 26; E. Louise Thach, 21.

MOHS — GOODELL. Milton Charles Mohs, 29; Harriet Dryden Goodell, 22.

MORRIS—KENDALL. Cruticher Light Morris, 31; Constance G. Kendall, 26.

MUELLER—BOCHFORD. Alvin L. Mueller, 27; Mary E. Bochford, 24.

MURPHY—DAVIS. Lyle D. Murphy, 31; Gladys D. Davis, 23.

NEWTON—COGLEY. Claude M. Newton, 54; Amy O. Cogley, 47.

NICOL — RICE. Keith V. Nicol, 20; Muriel M. Rice, 19.

NORTON—MARTIN. Grady Norton, 25; Mary T. Martin, 16.

OLSON — ARMSTRONG. Arnold C. Olson, 35; Catherine E. Armstrong, 17.

MARRIAGE LICENSES

The following marriage licenses were issued yesterday. Name and age given.

PECOR—LOHRMAN. John Walter Pecor, 37; Tessa Elizabeth Lohrman, 22.

PELTIER — SEARLES. Amand B. Peltier, 31; Elaine Searles, 27.

PEVOVAROFF — DELMONTE. Jack Pevovaroff, 31; Mary Delmonte, 17.

PLUMMER — BRENNAN. Paul S. Plummer, 30; Vyrl D. Brennan, 23.

ROOTS—KING. George Edward Roots, 23; Patricia Viola King, 18.

ROLLINS — THOMAS. Charles H. Rollins, 23; Anna M. Thomas, 19.

SCHWEIKERT—MUNDY. Clayton Thomas Schweikert, 23; Florence Estella Mundy, 20.

SELLECK — GOLDMAN. Harry B. Selleck, 24; Charlotte Goldman, 18.

SHERWOOD—HINCK. Alvin Damon Sherwood, 21; Verna Hinck, 19.

SILVAS—PUERTAS. Frank R. Silvas, 37; Albina Puertas, 25.

SMITH—DAVIS. William L. Smith, 29; Norine E. Davis, 22.

STARK — PARKINS. James Edward Stark, 32; Louise Knapp Parkins, 32.

STEARS—KEMENZ. Lucian W. Stears, 23; Gladys May Kemenz, 22.

STEVENS — PETERSON. Auber B. Stevens, 23; Helena C. Peterson, 24.

TATRO — WAGNER. Louie G. Tatro, 25; Mana Angelena Wagner, 19.

TUDRICK—ROMERO. Max Tudrick, 22; Esperanza Romero, 20.

VALENCIA—PADILLA. Frank P. Valencia, 45; Maria R. Padilla, 39.

WILSON — BENNETT. Stephen A. Wilson, 27; Alma Mae Bennett, 21.

WILSON — STPHENSON. Lyle E. Wilson, 23; Mary Stephenson, 21.

YOSHIMURA — FUJIOKA. Ensuke Yoshimura, 24; Fumie Fujioka, 22.

ZAINFELD—KLIGER. Henry Zainfeld, 24; Ray Kliger, 24.

ZEITZ—STEIN. William C. Zeitz, 21; Gertrude A. Stein, 19.

ZIGMOND — GOLDSTEIN. Sidney Zigmond, 21; Beatrice Goldstein, 18.

BIRTHS

Names, sex, place and date of birth.

BRYANT. Mr. and Mrs. James. Daughter. Anselus Hospital. June 19.

BUTSKE. Mr. and Mrs. Frank. Boy. Angelus Hospital. June 21.

CAROTHER. Mr. and Mrs. James. Boy. Angelus Hospital. June 18.

CHAMBERLAIN. Mr. and Mrs. Charles. Daughter. 1442 West One Hundred and Eighth street. June 18.

CLARKE. Mr. and Mrs. Herbert. Boy. Hollywood Hospital. June 20.

CROCKER. Mr. and Mrs. Jos. Daughter. Angelus Hospital. June 17.

DAVIS. Mr. and Mrs. Walter. Daughter. Hollywood Hospital. June 19.

ENDERS. Mr. and Mrs. Chester. Daughter. Hollywood Hospital. June 18.

FISHBURN. Mr. and Mrs. Karl. Daughter. Anselus Hospital. June 18.

GOODMAN. Mr. and Mrs. David. Daughter. Hollywood Hospital. June 19.

HILL. Mr. and Mrs. John. Daughter. 1463 West Fifty-fourth street. June 21.

JOHNSON. Mr. and Mrs. John. Daughter. Hollywood Hospital. June 18.

LUDFORD. Mr. and Mrs. Phillip. Boy. Hollywood Hospital. June 20.

MARKER. Mr. and Mrs. Clifford. Boy. Hollywood Hospital. June 20.

MAYER. Mr. and Mrs. Andrew. Daughter. Hollywood Hospital. June 20.

NORCROSS. Mr. and Mrs. Walter. Boy. Angelus Hospital. June 17.

PHILPOTT. Mr. and Mrs. William. Boy. Angelus Hospital. June 19.

RICE. Mr. and Mrs. Thomas. Daughter. Hollywood Hospital. June 21.

SCHIAN. Mr. and Mrs. Harold. Boy. Hollywood Hospital. June 20.

SCARLETT. Mr. and Mrs. John. Daughter. Anselus Hospital. June 18.

TITUS. Mr. and Mrs. Leonard. Boy. Hollywood Hospital. June 20.

TOMPKINS. Mr. and Mrs. Eugene. Daughter. Hollywood Hospital. June 20.

TURNBULL. Mr. and Mrs. Ernest. Daughter. 2338 South Bronson avenue. June 18.

WARD. Mr. and Mrs. John. Boy. Hollywood Hospital. June 18.

WILLIAM. Mr. and Mrs. Arthur. Daughter. Hollywood Hospital. June 18.

DIVORCE SUITS FILED

ALTSCHULER. Rose against Abraham.

BRIDGSTOCK. Grace Nye against Charles Harold.

BUSH. Marian Elizabeth against Gerald Edward.

DAVEY. Norma against Bernard.

FITZ. Martha E. against Hurley M.

GARNER. Helen Aith against Meeris Alonzo.

GREEN. Alfred C., Jr. against Esther Fricke.

GRISWOLD. John Woodward against Stephens B.

HEISEL. Sella against Edwin S.

HEMSEN. Lydia against Chris E.

HENSEN. J. J. against Grace.

JACKSON. James Wallington against Norma P.

KAHL. Anna S. against Harry J.

KING. James C. against Helen.

KLEMTNER. Anna against Michael.

LENA. Rose against Frank.

LETT. Cora against Harry L.

LILLY. Hattie J. against John M.

LOMELI. Angelina against Raphael.

MANSFIELD. Dorothy B. against Robert L.

McCANN. Elma L. against Delbert.

MELLE. Anna against Julius P.

NELSON. Howard against Alice.

OVERSTREET. J. L. against Anna.

RAYMOND. Margaret Esther against Pearl A.

ROBERTSON. Nolle V. against Alexander.

ROSS. Florence Lovens against Hugh John.

SANSOME. Dorothy Helen against Charles A.

SAUNDERS. Pearl against Albert.

SCOTT. Coral against Emil N.

SMITH. Laura E. against Harold.

SOHLBERG. Ida Maria against Karl Waldemar.

STEVENS. Florence against Edward M.

TALLMON. Bertha Mabel against Frank Elmer.

TAYLOR. Mary S. against Charles.

TEICHMAN. Elsie E. against Alvin N.

THOMPSON. Beulah against Louis.

WALTON. Bertha against C. Byron.

WOODS. Luella against Wilbur Rupert.

YAGOVLEFF. Zenia against Dimitri.

DIVORCE DECREES GRANTED

BAUER. Katherine Bell from Otto W.

BENNETT. Ray E. from Robt O.

CAMBRIDGE. Jessie May from Gordon L.

CISCO. Amber from Nat L.

CONNELL. Mary from John F.

DEATS. Alberta May from Francis M.

DE WERTHEMER. Thelma from Jean.

DILL. Gladdis Joy from John V. R.

DORSET. Juliet M. from Edward Henry.

ELLIS. George from Helen.

FLOYD. Mary from Ben.

GEMBERLING. Rebecca from Harry L.

GILLAND. Virginia Dix from Edward Willard.

LOCKARD. Robert S. from Laura Virginia.

LONG. Mark W. from Lucille E.

LOPEZ. Ana O. from Sarah W.

MAYER. Mitchell from Pauline.

NEAL. Gladys B. from Claud T.

O'DONNELL. Jessie Irene from Michael.

PATTERSON. Helen E. from Gerald Mars.

POHL. Les Gwendoline from Fred L.

RASMUSSEN. Grace M. from William E.

ROORK. Charles W. from Lucas F.

SCHOENWETTER. Lyda Anna from Otto C.

SMITH. Raymond from Irene E.

OFFICIAL DEATH LIST

Name and place of death—	Age.	Date.
BELL, Mary. Los Angeles	81	June 23
CHANDLER, Eva. Los Angeles	78	June 23
CLIFFORD, Charles. Los Angeles	31	June 23
GALLEGHER, Patrick. Los Angeles	86	June 23
HARRISON, Albert. Los Angeles	48	June 23
LA PORTE, Joseph. Los Angeles	83	June 23
MacKAY, Maude. Los Angeles	40	June 23
MITCHELL, William. Los Angeles	53	June 23
PATRICK, Virginia. Los Angeles	38	June 23
THORP, Frances. Los Angeles	74	June 23
WAITE, Charles. Los Angeles	58	June 23
WILSON, Mollie. Los Angeles	55	June 24

DEATHS

With Funeral Announcements.

ALCHIN. In this city, June 24, Miss Carolyn A. Alchin.

Remains at Pierce Brothers. Notice of funeral later.

ANDERSON. Emma Irene Anderson, late of Fresno, Cal., beloved wife of Barney L. Anderson; daughter of Joseph T. and Emma Ann Williams Anderson.

Services will be held today at 2 p.m. from the Mather Ward Chapel, 219 West Florence avenue, under direction of the Boppe Mortuary, 942 South Figueroa street.

BLAKE. At 941 West Fifty-ninth street, John Joseph Blake, aged 68 years.

Remains at The White Company, 634 West Washington street. Notice of funeral later.

COHN. The funeral services of Daniel M. Cohn will be held today at 2 p.m. from the chapel of W. A. Brown, 1815 South Flower street. Interment, St. Louis, Mo.

CROSS. In Los Angeles, June 24, Anna M. Cross, wife of Fred C. Cross.

Remains at parlors of R. C. Dellenbaugh & Co., 630 Venice Boulevard. Notice of funeral later.

CUTTER. June 24, Ben Cutter.

Remains at chapel of Cunningham & O'Connor.

EMERSON. June 22, Victor Hugo, husband of Kittie Emerson, and father of Mrs. D. W. Hefner of Downey, Cal., aged 69 years.

Funeral services at chapel of Breese Brothers & Linot, 1750 East One Hundred and Second street, Monday, 11:30 a.m.

GATES. The funeral services of James S. Gates will be held today at 2 p.m. from the chapel of W. A. Brown, 1815 South Flower street.

GRAVE. At 1920 Longwood avenue, Helen W. Grave, aged 42 years, beloved wife of Bernhard Grave; loving mother of Muriel, Virginia, Bernhard, Jr., Vernon and Donald Grave; daughter of Mrs. Mary Withs, and sister of Mrs. Clara Mihm, Mrs. Hortense Luckhaus, George and Fred Withs.

Funeral Saturday at 2:30 p.m. from the Trinity Lutheran Church. E. Clatz Overholtzer Co. in charge.

GRUENINGEN. At 240 Palm street, Altadena, June 23, 1926, Rev. Gustave D. Von Gruenigen, pastor of the First Reformed Church of Los Angeles.

Funeral at 10:30 a.m. Saturday at the chapel of Turner & Stevens Co., Marengo at Holly, Pasadena.

HATCH. Col. Oscar Cotton Hatch, at Downey, June 24.

Funeral services at Mountain View Cemetery chapel, 3 p.m. June 26. Thomas L. Miller, funeral director.

HEIMGARTNER. At Lynwood, Cal., Robert Heimgartner, aged 69 years, beloved husband of Mrs. Albertina Heimgartner, and father of Miss Wilhelmina, Ernest and Walter Heimgartner of Lynwood, Cal.; Albert, Robert and William F. Heimgartner of Juliaetta, Idaho, and Louie Heimgartner of Clarkston, Wash.

Funeral services today at 2 p.m. from residence, Lynwood, Cal. W. A. Brown Funeral director.

JAMES. June 24, John H. James.

Remains at the chapel of W. A. Brown, 1815 South Flower street. Notice of funeral later.

Vol. XLV.

"SHANEWIS" IN BOWL TRIUMP

Audience at Amphithe Opening Numbers 19,0

East Meets West Un Hollywood Skies

'Scheherazade' Ballet Plea Great Throng

BY EDWIN SCHALLERT

With the enhancing charm of ... as a background, East and ... and mingled their allurem... the one through the spell of ... and legend, the other through ... attractions of picturesque song ... ery—for the enjoyment of an ... dience of fully 19,000 persons ... night at the Hollywood Bowl. ...

Charles Wakefield Cadman's o... "Shanewis," based on a romantic ... by Cadman, received a gala greet... as the ballet "Scheherazade," with ... Korsakoff music, gained ... ovation. Both produc... achieved an almost equal pop... though, with the possibility ... Shanewis" was somewhat in ... ground in interest because o... story.

Both composer and the singers ... with the footlights, not ... handicapping and chaos... approving war-whoops as ... were quite appropriate to a pro... that featured the aborig... American. The Indians not only ... prominent in their dances in "Sh... but the Princess Tsia... the title role, while "Chief ... Bear-ton" by virtue of the ... he shoots the arrow w... brings the tragic climax, appeared ... prominent figure in the plot.

FIRST TIME FOR COAST

Consequently, the "Shanewis" ... tion was in its personnel as ... its general character quite a ... ering accomplishment, and ... added a note of variety to the B... ensemble. The opera has ne... been given previously been pres... in Coast, despite the number... ness that it has been projec... though it was presented during ... summer seasons at the Metropoli... in New York.

The natural setting provide... scenes for unusual spectacular ... and marked enthusiasm ... greeted when in the second scene ... curtains were dashed on the hill... and disclosed wigwams and ... tents of the stage. The interest ... further heightened by the appearan... of Indians, who subsequently t... part in the dances, as they progres... from a trail across a small mesa ... their way to the reservation pow-wo... which was centered down close ... the footlights.

These embellishments, so suita... to the local presentation, and ... that the music is new for ... part in this locality, the "Shanewis" very decided popular...

Cadman was distinctly the hero ... the evening, and following the ... ing of applause after "Shanew... he was presented with a wreath ... flowers from the California Fede... of Music Clubs. A telegram ... congratulations from the president ... the national organization was ... read by L. E. Behymer, impresario ... the undertaking, with Cadman h... who conducted the opera, ...

Mr. Merola was given an ... inlaid with gold, as a to... gesture by the musical club's ... and the production ... crowned with especial significance ... fact that L. E. Behymer ... that next season th... will be presented by American composers. ... of one, will be presented. Th... Charles Wakefield C... newer work, "The Witch ... the late

The Times
LOS ANGELES

VOL. XLV. FRIDAY MORNING, JUNE 25, 1926.—PART II. 20 PAGES. POPULATION (By the City Directory—(1926)—1,200,000 By the Federal Census—(1920)— 576,673)

DEATHS

With Funeral Announcements.

LINDSAY. June 25, at 6005 Carlton Way, Jo... P. Lindsay, aged 71 years. Funeral services will be held Saturday, ... 26, at 2 p.m., from the chapel of Pierce ... Burton, 6240 Hollywood Boulevard.

LORD. At Monterey, Mar., Mrs. Carolyn C. L... Notice of funeral later. W. A. Bruce, ... neral director.

MOOTE. James Madison Moote of 1414 Vista ... Drive, Glendale, loving husband of Ethel ... Moote, and loving father of F. D. E. M... and Mrs. Harvey R. Cheesman. ... Funeral services at 11 a.m. Friday, June ... at the Little Church of the Flowers, Forest ...

MURRAY. June 23, James Murray, a resident ... Gates Hotel, and member of Los Angeles ... Lodge, No. 2, Knights of Pythias. ... Funeral announcement later by ... Brothers.

O'CONNELL. June 23, Edward Francis, beloved son of Michael O'Connell, and brother of Hugh and John O'Connell. ... Funeral Saturday, June 26, at 7:30 a.m. from the chapel of Constantine & O'Connell, 1021 South Grand avenue. Requiem ... Holy Cross Church at 8 a.m. Interment, ... vary Cemetery.

PEIGHTAL. June 24, Irving Peightal. ... Remains at Breese Brothers.

ROLLS. At the residence of her daughter, ... John Mackenzie Brown of 326 South ... drews Place, Caroline C. Rolls, widow of ... late Edwin C. Rolls. ... Funeral services private, at the ... Saturday at 11 a.m. The White Company ... rectory.

RULISON. June 24, Frank C. Rulison, ... husband of Emma Rulison, and brother of ... J. Rulison and the late H. W. Rulison. ... Funeral Saturday, June 26, at 2:30 ... from the chapel of Cunningham & O'Connor, ... 1021 South Grand avenue. Requiem mass ... St. Vincent's Church at 9 a.m.

SAWYER. In this city, June 24, Caroline ... Sawyer, loving mother of Mrs. Osmer B. ... slew of this city and Mrs. Lawrence P. ... of Sheridan, Wyo.; loving sister of Mrs. ... ter C. Sharts of Los Angeles. ... Remains at Pierce Brothers. Notice of ... neral later.

SHERIDON. The remains of Richard ... were forwarded yesterday to San Diego ... services and interment, by Pierce Brothers.

SMITH. Funeral services for Ida Byron ... will be held today at 2 p.m. from ... Brothers' chapel, 720 West Washington ... Interment, Forest Lawn Memorial-Park.

STMINGTON. At 5443 Romaine street, Ada ... Symington. ... Funeral services will be held today at 2 ... from the chapel of Graham & Edell, 921 ... Washington street.

TAYLOR. In this city, June 24, George W. ... ler of 297 West Eighty-fifth Place, ... husband of Josephine H. Taylor, and ... father of Mrs. Edna Fuller of this city, ... Mrs. Alice May Johnson of Washington. ... Remains at Pierce Brothers. Notice of ... neral later.

UPTON. At her home, 2935 East Ocean ... Long Beach, Cal., Susan C. O. Upton, ... of the late Henry Upton; mother of ... Upton of Glendale, Mrs. Catherine Allder ... Los Angeles, Henry C. Upton of Glendale, ... Mrs. Isabel Van Etten and Miss Lucy ... of Long Beach, and the late Emery E. ... of Los Angeles; survived also by ten ... children, Fred J. Upton and Mrs. Hazel ... Le Valley of Glendale; Mrs. Frederick ... Upton S. Allder of Los Angeles, Reginald ... der of South Pasadena, Rev. Albert E. ... Etten of Canton, China; Elizabeth Upton ... of Long Beach; Louise, Helen, Emery ... Jr., of Los Angeles. ... Funeral Saturday, June 26, 4 p.m., ... Patterson & McGullkin funeral parlors, ... Beach, Cal. Interment, Battle Creek, Mich.

VINSON. At 1525 West Fifty-ninth Place, ... 24, William R. Vinson, husband of Ida ... Vinson. ... Funeral services at Breese Brothers' chapel, ... 655 Figueroa, Saturday at 1:30 p.m.

WAITE. Funeral services for Charles Thomas ... Waite will be held today at 2 p.m. at the ... Little Church of the Flowers, Forest Lawn ... Cemetery. Pierce Brothers, directors.

WILENT. At Hermosa Beach, Louis P. Wilent. ... Interment, Lindsay, Cal. Garrett Brothers, ... directors.

WILLIAMS. William H. Williams, in this city. ... Remains at Pierce & Lowe.

WINANS. June 23, James Madison Winans, aged ... 81 years. ... Funeral services will be held today, June ... at Hollywood Cemetery chapel, at 4 p.m. ... Gates, Crane & Earl, directors.

LODGE NOTICE

SCOTTISH RITE CATHEDRAL, 929 South Hope street. At 8 o'clock ... an illustrated lecture by Prof. ... gardt, Thirty-third Degree, on ... tion," for Scottish Rite Masons ... their families.

FUNERAL DIRECTORS

RUPPE MORTUARY
Best Equipped, Oldest Established in Los Angeles
923 SOUTH FIGUEROA. 8455
6900 SOUTH WESTERN. 97
6819 COMPTON AVE. 34

ROBINSON & ADAIR, INC.
FORMERLY BOOTH & BOYLAN CO.
WE. 8454—8455. 817 WEST 16TH STREET

E. CLAIR OVERHOLTZER
Trinity 0979. 1298 South Grand

GARRETT BROTHERS
1237 SOUTH FLOWER. 1379—Tucker 6

Robt. Sharp & Son. Main 8

CEMETERIES

BEAUTIFUL HOLLYWOOD
Cemetery-Mausoleum-Crematory
Convenient and Permanent
6000 Santa Monica Boulevard
Holly. 9485. Competent Management

INGLEWOOD PARK CEMETERY
MAUSOLEUM AND CREMATORY
Just outside of city limits on Redondo Boulevard
Being permanent and perpetually endowed
Office: Trinity 4487. Crematory: Trinity 4488

FOREST LAWN MEMORIAL-PARK
"The Cemetery Beautiful"
Cemetery, Mausoleum, Crematory
Every form of burial under perpetual care
"Among the Hills"
Glendale Ave. & San Fernando Rd.

VALHALLA
MEMORIAL AND MAUSOLEUM
PARKS
"THE MODERN CEMETERY"
FOREVER BEAUTIFUL
Reformed War Veterans' Memorial Parks
Offices, 816 New Orpheum Bldg. Phone 10-0

ROSEDALE CEMETERY
Crematory Vault Columbarium
1831 West Washington. BE 900

CEMETERY LOTS

ALL or part twelve-grave lot, Inglewood ... Cemetery. VE. 1213.

INGLEWOOD—Twelve-burial, beautiful ... Wheeler, DU. 3206.

FLORISTS

THE ALEXANDRIA FLORIST
HOTEL ALEXANDRIA
VA. 8901 FOR EXQUISITE floral ...

BRIGANDS MASSACRE VILLAGERS

Men, Women and Children Killed, Travelers Rob... Missionary Boxer Victim

LONDON, June 24. (AP)—... from Honan, says a Peking ... to the Daily Mail, report that ... villages have been destroyed by ... lands. One case is cited where ... lagers tried to defend their ... and men, women and children ... slaughtered, their bodies being ... into a well.

PEKING, June 24. (AP)—... officially branded as the work of ... madman, details of the murder ... 7th inst., of Mrs. W. E. Simcox, ... of a Canadian Methodist mission ... at Jungkseih, received here ... Chung-King, indicate that she ... the victim of boxerism.

Details received here today ... say she was returning from a ... ping tour in Chengtu when she ... by a coolie who felled her with ... blow in the face, pierced her ... her chest and stabbed her to ...

Many Chinese witnessed the ... ing, but none interfered and ... the police permitted the assailant ... depart, the information says. ...

The theory that Mrs. ... pointed when on the following ... been killed by a madman or ... "Miss Manly," an American ... dist, was dragged from a rickshaw ... a Chinese who attempted to ... her.

"SHANEWIS" IN BOWL TRIUMPH

Drama at Amphitheater Evening Numbers 19,000

Audience Meets West Under Hollywood Skies

'Shawanda' Ballet Pleases Great Throng

BY EDWIN SCHALLERT

The bewitching charm of nature's background, East and West ... and mingled their allurements ... one through the spell of dance ... band, the other through the ... power of picturesque song and ... for the enjoyment of an audience ... of fully 19,000 persons last ... of the Hollywood Bowl.

... Wakefield Cadman's opera ... based on a romantic In... ... received a gala greeting, ... Ramon Ezeloff's production of ... "Shehersazade," with the ... Rimsky-Korsakoff music, gained a ... position. Both productions ... at almost equal popular ... with the possibility that ... was somewhat in the ... in interest because of its ...

... composer and the singers were ... to the footlights, not only ... clapping and cheers, but ... ing war-whoops as some... ... appropriate to a produc... ... featured the aboriginal ... The Indians not only were ... in their dances in "Shan... ... the Princess Tsianina ... title role, while "Chief Os... ..." by virtue of the fact ... shoots the arrow which ... the tragic climax, appeared as ... figure in the plot.

JUST TIME FOR COAST

... the "Shanewis" pro... ... in its personnel as well ... general character quite a pio... ... accomplishment, and thus ... a note of variety to the Bowl ... The opera has never, ... previously been given on ... coast, despite the number of ... it has been projected. ... it was presented during two ... seasons at the Metropolitan ... York.

... natural setting provided a ... unusual spectacular ef... ... marked enthusiasm was ... when in the second scene the ... were flashed on the hillside ... colored wigwams and tepees ... of to-stars. The interest was ... heightened by the appearance ... Diaz, who subsequently took ... the dances, as they progressed ... a trail across a small mesa on ... to the reservation pow-wow. ... centered down close to ... footlights.

... the costumes, so suitable ... local presentation, and the ... the music is new for the ... not in this locality, gave ... very decided popular at...

... was distinctly the hero of ... and following the sub... ... of applause after "Shanewis" ... presented with a wreath of ... from the California Federa... ... Clubs. A telegram of ... from the president of ... organization was also ... by L. E. Behymer, impresario of ... Shanewis, with Castano Me... ... conducted the opera.

... was given an ivory ... inlaid with gold, as a token ... by the musical club's or... ... and the production was ... with special significance by ... by L. E. Behymer an... ... that best season three ... by American composers, in... ... one, will be presented. These ... include Charles Wakefield Cad... ... work, "The Witch of ..." the late Victor Herbert's ... not heard here now for ... and the new opera "Fay... by Templeton Crocker and ... presented this past ... in San Francisco for the first ...

LAVISH SCENE

... distinctive in scenic in... ... the "Shehersazade." In this ... representing a dis... ... disclosed on the hill... ... of the harem scene ... brilliantly adorned with cano... ... in vivid coloring, and the ... of pleasing and har... ... Garishness was ... effectually at all times, ... the opening was played ... rather ineffectually ... latter part of the bal... ... and very animated ...

... singers in "Shanewis" ... though may be duly ac... ... Diaz in the tenor ... It is neither a bril... ... role, but it is ... especially in duets and ... passages affords vocal ... of which Diaz availed ...

... has written a score that ... instrumental, except for ... human" and "I to the ... that belong to ... have been made fa... ... by frequent hearing. ... of this work is largely ... more fully brought out at ... performance than at ... Better ac... ... the score should se... ... the orchestra, an ... large one, gave an un...

Continued on Page 9, Column 3)

See by Today's Times" Want Ads—

... 2-bdrm addition to ... lovely city im... ... offered in ex... ... for Southern California ...

... beautiful five-room ... bungalow is of... ... at sacrifice. ...

... six-wheel dump truck ... months old—is of... ... attractive price. ...

... amateur motion-picture ... and projector—slightly ... for sale at a bargain. ...

HARBOR MONEY TO BURN

Yesterday The Times showed from the Harbor Department's own records and by the direct statements of the Harbor Engineer and members of the Harbor Board that, despite the denials of President Allen, the board has abandoned its former policy of doing as much as possible of its own construction work, thereby saving large sums in contractors' profits, and has embarked upon one of causing the big port development jobs to be done by favored private contractors, who, naturally, make as large profits at the city's expense as they can.

This means that a system which has been built up over many years by previous boards and which has saved the taxpayers millions of dollars, has been discarded. It means that $1,000,000 worth of first-class construction equipment (this is present value; to replace it would cost at least $5,000,000) is to be abandoned, junked, burned or sold for anything it will bring—usually less than half its actual, used value—all in the name of "economy."

Requests from the Harbor Engineer are now before the board for permission to sell on "informal bids" a large part of the department's floating equipment, which makes up more than half the $1,000,000 total to be sacrificed. One letter signed by Chief Engineer Nicholson and approved by General Manager Spear sets out in writing that this equipment will be no longer needed "as it is the established policy of the board to handle construction projects by contract rather than on force account." (Force account means done by the city's own employees.)

What it means to be sold on "informal bids" from the taxpayers' standpoint is exemplified by the case of the tug Congress, which was among the first pieces of equipment to be sold by the department under the new policy.

This tug was in first-class condition and had a replacement value of $21,180, according to the figures of the American Appraisal Company. Its used or present value, according to the same authority, was approximately $9000.

It was sold for $4000.

Under former Chief Engineer Ludlow and former President C. J. Colden, the Harbor Department made its own concrete piling for supporting docks, wharves, etc. As will be shown later, piling is perhaps the largest single item of construction expense at the harbor. For the reason that there are usually two and sometimes three profits added when piling is put in by contract, the department was able to make and put in its own concrete piles at a tremendous saving. As will be shown later by the Harbor Department's own figures, these piles were 50 per cent stronger and almost 50 per cent cheaper than contract piles.

The machinery for making these concrete piles was called the Gunite plant. It cost the city $40,000 and had been used for the successful manufacture of more than 2000 concrete piles worth $175,000. These piles are now holding up some of the most important wharves at the Harbor.

The department also had a large barge used for mixing and pouring concrete in marine work. For this purpose it was so efficient and valuable that private contractors used to rent it for $35 an hour from the city when it was not in use on municipal work. The replacement value of this barge was fixed by the American Appraisal Company at $33,770; used value, $22,100.

When the Harbor Board adopted the policy of all-contract work it had no further use for machinery for making piles or laying concrete.

Further, for reasons which will appear later, the department did not want any such equipment around, even tied up at a dock.

So they dismantled the Gunite plant and the concrete barge, LOADED THE GUNITE PLANT ON THE CONCRETE BARGE, TOWED THEM BOTH OUT TO SEA AND BURNED THEM. THIS HAPPENED ON MAY 10, LAST.

This is the evidence of Harbor Department employees. President Allen admits the burning of the concrete barge, which he says was old and useless and about to sink anyway. In this he is strikingly at variance with the views of the expert and disinterested appraisers of the American Appraisal Company. Mr. Allen denies burning the Gunite plant, though he admits he does not know exactly what was loaded on the concrete barge on the occasion of that expensive marine bonfire.

He does not deny that the department has stopped making its own piling nor that it now pays a few favored contractors nearly twice their force-account cost.

Mr. Allen makes the astounding statement that, so far as he knows, the Gunite plant is still standing in the department's Wilmington supply yard ready for operation. As a matter of

(Continued on Page 2, Column 2)

EIGHT HURT IN FILM BLAST

Three May Die in First National Studio Explosion; Leaking Gas Accidentally Lighted

A heavy gas explosion in one of the star's dressing rooms at the First National Studios in Burbank sent eight men to the hospital yesterday, three of them so seriously injured that they may die.

A leaking connection, which had flooded the room with gas during the night, was responsible for the blast, according to investigators.

The nine workmen had entered the room to get their tools. One of them struck a light for a cigarette. A terrific explosion followed. Two of the workmen were hurled bodily from the room, one through a window and the other through the door. The others were knocked down and enveloped in flames. They staggered from the wrecked chamber and succeeded in beating the flames from their clothing.

Aid reached them almost at once after the temporary panic at the studio had subsided. A motion-picture unit working a block away was undisturbed by the blast.

TREATED AT BURBANK

The three men most seriously injured are William Farrell, 42 years of age, 831 South Bixel street, P. H. Heard, 647 Margaret street, and Harold Healey, 27 years of age, 822 Golden avenue. They were hurried to the Burbank Hospital for emergency treatment and later taken to the Angelus Hospital here. At a late hour yesterday it was stated that their condition was serious but that they had a good chance for life. They are suffering from burns and other injuries.

Two other victims, less seriously injured but whose condition is such that they will require constant medical attention for some time, are John Fricke, 37, 1529 West Sixty-seventh street, and O. Powers, 45, 723 East Randolph street. They also were taken to the Angelus Hospital.

TREATED FOR BURNS

The remaining three victims were attended at the Receiving Hospital for minor burns. They are E. W. Nelson, 31, 2967 Falling Leaf avenue, San Gabriel; W. Knaus, 32, 6303 Elene street, and C. W. Hackamack, 23, 107 North Fremont Place.

The explosion caused only minor damage to the quadrangular building which houses the stars' dressing-rooms and the cutting-rooms. The blast caused the walls of the room to bulge out several inches and lifted the ceiling two or three inches. The entire room, it was stated, will have to be reconstructed.

The building has not yet been entirely completed and consequently none of the rooms was occupied at the time. Detective Lieutenant Griffin of the Burbank police investigated the accident.

CITY'S PHONE BILL MOUNTS

Increase of $300 a Month Reported Under New Service Plan

The City Council has appropriated $960 to pay for the increased cost of telephoning under the measured service now in effect. The appropriation will pay the increase for three months, as the Board of Public Works has reported that measured service has increased the city's telephone bills more than $300 a month.

Intercollegiate Oratory Winner

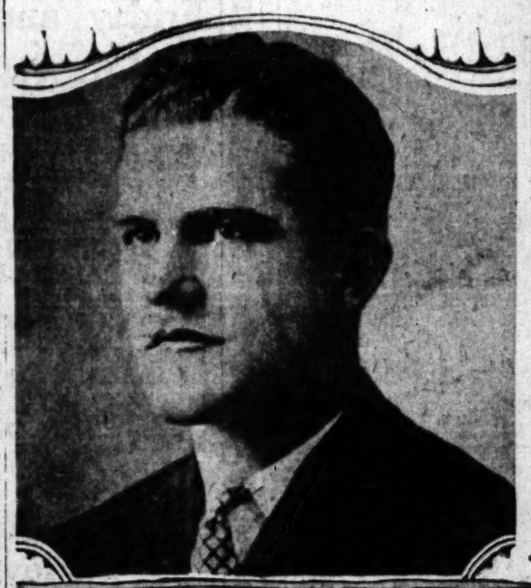

FORDHAM STUDENT VICTOR IN ORATORICAL CONTEST

C. T. Murphy Wins Prize of $2000; Meyers, Pomona, Takes Second; Kelly, Harvard, Third

Through the delivery of an oration of extraordinary eloquence and dramatic power on the subject of "The Constitution," Charles T. Murphy of Fordham University, New York, won first place at the national finals of the Second National Intercollegiate Oratorical Contest on the Constitution, conducted last night at Bovard Auditorium, University of Southern California, before an audience that packed the large auditorium to the doors.

Second place went to Elsworth Meyers of Pomona College, California, speaking on "The Constitution," and third to Thomas Francis Kelly of Harvard University, whose subject was "Lincoln and the Constitution."

Through winning first honors, young Murphy was awarded the first prize of $2000, offered by the Better America Federation of California, which has sponsored the competition among the colleges of the country. The winner of second place was awarded $1000, and the one placing third received $500. The other four of the seven contestants taking part in the finals were awarded prizes in the order of their standing as follows:

Philip N. Krasne of the University of Michigan, $450; A. Vance Graham of Denver University, $400; Thomas Burns Drum of Bucknell University, Pennsylvania, $350; John Gaylord Tarrant of the University of Virginia, $300.

MURPHY PROMINENT IN SCHOOL

The winner of first place, Charles T. Murphy of Fordham University, New York, represented the northern region in the intercollegiate contest. He has repeatedly distinguished himself as a public speaker and debater during his college career and has been a member of the Fordham debate team for three years, and is at present president of the New York Debate Council. He is a member of the university basketball team and editor of the leading student publication at the institution. Before going to Fordham he attended the Xavier High School of New York City. He is 21 years of age.

MANY TURNED AWAY

The audience that heard the young silver-tongues was estimated at about 3000, and a considerable number who sought admission were turned away. Tickets for admission to the meeting had been distributed by the Better American Federation, and, according to Jo S. Joplin, manager of the federation, every seat in the auditorium had been reserved three days before the contest.

"We could have filled an auditorium twice as large," said Mr. Joplin.

The meeting, which opened at 8 o'clock, was called to order by John C. Mott, chairman of the evening, who made a brief address dealing with the significance of the oratorical contest movement, and then introduced Will H. Hays, presiding officer, who also addressed the meeting and then introduced the seven contestants in the order of their speaking, which order was determined upon in Washington several months ago.

Mr. Mott said in part:

PRAISED BY COOLIDGE

"President Coolidge has stated that 'the National Oratorical Contest is the greatest competition of its kind ever held in the world.' The soundness of this observation is almost obvious. In a patriot's mind, where thought in friction with thought incited the spirit on to higher flights, and caused it to rise to broader vistas of truth, germinated the idea of returning to the ideals of the forefathers, who preferred freedom, intelligence and strength to wealth, to be coerced into an attempted marriage with a wicked old don.

At the time Mrs. Cookson showed no reluctance to let the world know all about her drama. Now she maintains a firm and smiling silence.

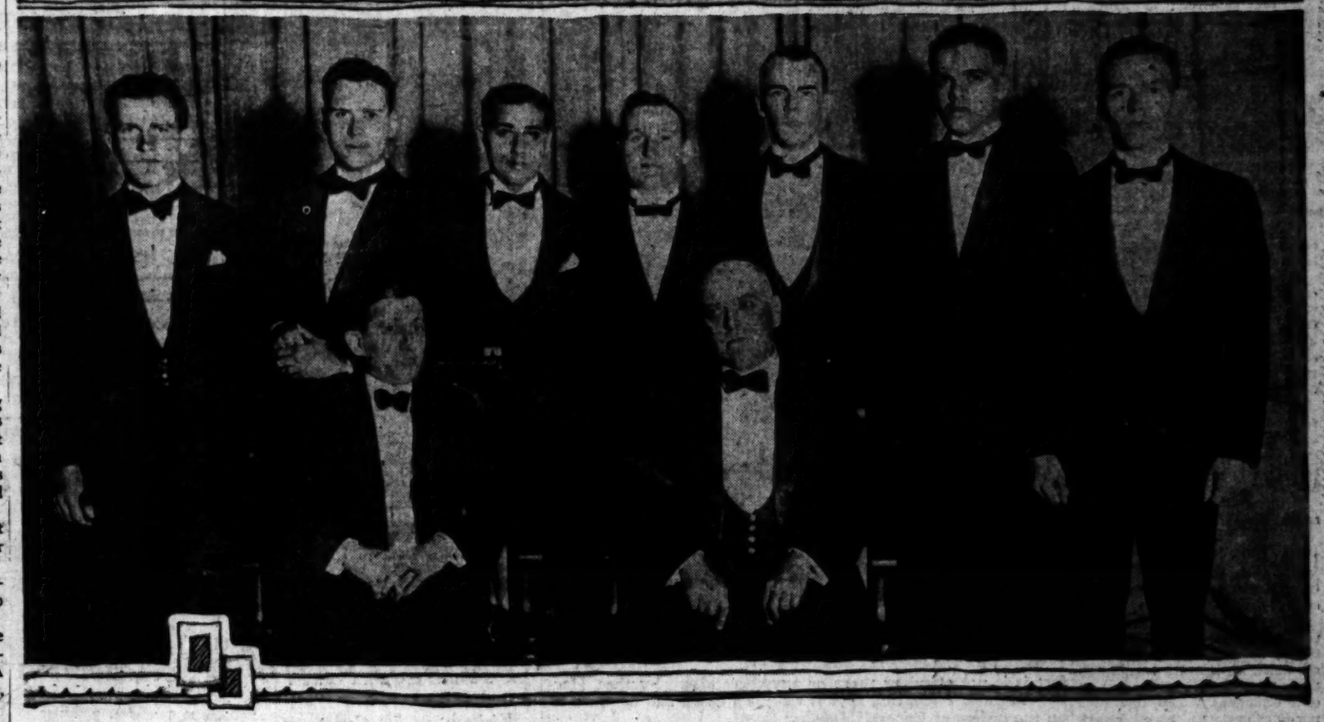

Contestants and Officials in National Finals

Above is Charles Murphy of Fordham University, representing the North, winner of the contest. Standing, left to right, are the participants: Charles Murphy, Thomas Burns Drum, Bucknell University; Philip N. Krasne, University of Michigan; Thomas Francis Kelly, Harvard University; A. Vance Graham, Denver University; Ellsworth Meyers, Pomona College; John Gaylord Tarrant, University of Virginia. Seated are Will H. Hays, presiding officer, and John G. Mott, presiding officer.

FIRST-PRIZE ORATION

The oration of Charles Murphy of Fordham University, New York, entitled "The Constitution," which won for him first place in the national finals of the Second National Intercollegiate Oratorical Contest on the Constitution here last night follows:

So sacred a document is the Constitution of this great nation, that I feel altogether incapable of saying anything new concerning it. Surely, I cannot hope to rival those immortal utterances of our statesmen which enlighten the pages of our history.

Yet of this one thing I am certain: Great as were its founders, they inculcated nothing wholly new in this Constitution. For, though we may read and see reflected in its every line the wisdom of the venerable Franklin; the sagacity of Madison; the juridical genius of Marshall; the literary power of Jefferson; the brilliance of Hamilton, and the courage and foresight of Washington—yet who would be foolhardy enough to say it was principally the work of any one of these? To whom can you point as the principal agent? To do so is as futile as to pick the strongest branch of the mighty oak, when ultimately the very strength of that limb depends on its adherence to the trunk of the tree itself. For my part, then, such a choice involves too heavy a responsibility.

And so, after 139 years under this peerless instrument of government, the oldest written form of constitution, I and every one in this audience can arrive at this inspiring conclusion. This Constitution is not mainly the work of any one of these men. What was its origin? Taking those noble sentiments, burning with the fervor of patriotism, which were first expressed in the Declaration of Independence, they molded them into an orderly instrument of government. These were the principles of life and liberty, for which they fought in the Revolution. And when the forefathers saw in the Articles of Confederation but a "rope of sand," these were the principles which they determined must be expressed as definitely and as indelibly as were the bloody footprints of Washington's men impressed on the frozen snows of Valley Forge. These men were great because they served the Constitution: because they deliberated not so much for the sake of ambition as for freedom: because they expounded no theoretical document, but one of fundamental principles: because, in short, they created the vital principle of the nation. The Constitution then is a living thing!

Let us abandon our hesitancy for, I ask, Why should it not be yours and mine as citizens to cherish; to deliberate on; to read and discuss just as freely as did our forefathers? But on the tenets of justice, on the example of the patriots it should also be yours and mine to defend with the last drop of our life's blood!

CAME GRADUALLY

This was the kind of sentiment that made the origin of the Constitution possible. Still, it was such a radical change in the political philosophy of the world that it had to come gradually. The founders, therefore, took four steps toward our present form of government. In a moment of inspiration they took those fundamental principles so weakly expressed in the Bill of Rights in 1704, united them with the ardent spirit of the Declaration of 1776 and, improving on the expedient union of the confederacy, in the councils of 1787 they formed that immortal compact, the Constitution. And this, their crowning labor, has become the political bible of a free democratic union.

But the question still stands. How does this instrument work? What is its mechanism? It works on sound business principles which are practically unchanged today and are yet sufficient. Just as they might have been the pride of a colonial counting house, so today they encompass all our modern methods of business efficiency. Need I recall to you our renowned system of checks and balances? Every citizen recognizes that the three branches of our government, the executive, the legislative and the judicial departments are essentially distinct, yet no one would claim their complete independence, for throughout the whole system the influence of the people is a constant factor. But, my friends, ask yourselves, since we have this representative government; which limits, vetoes and checks itself; since we have local autonomy of government and since the founders wisely adopted the best features of the English Constitution, but avoided its faults, and since these principles have so efficiently withstood the vicissitudes of our history—since all this is so, why should every ranting demagogue, every partisan group, every passing evil beckon us on to amend the Constitution? The evils of a representative government challenge the responsibility of the electorate. When you amend this instrument carelessly you impair its efficiency and abridge the rights of both State and individual.

However, this harmonious mechanism was dependent on the allegiance of every State of an inseparable union. But this hitherto indefinite principle was to be settled in the most somber and yet the most purgative epoch of our history—the preservation of the union. Even in the time of Washington there began that

(Continued on Page 10, Column 5)

TODAY'S BIBLE TEXT

"Blessed are the merciful for they shall obtain mercy." Matthew v:7.

The Lancer

by Harry Carr

SHOWING that strength of body goes with strength of purpose . . .

Few seasoned desert rats—prospectors—could survive walking half a day—from 11 o'clock until nightfall — through a desert without water.

But our friend, Rev. Aimee Semple McPherson — buoyed up by strength of spirit—seems never to have missed it.

THE WICKED DON

One amazing feature of the amazing drama of Aimee Semple McPherson is that the oft-kidnaped Mrs. Virginia Cookson refuses to be quoted in the newspapers.

Mrs. Cookson is the lady who suffered the dreadful experience of being spirited away to an underground palace near Mexicali, there

HANGING A WOMAN

Capital punishment is a debatable question; but there is nothing debatable in the proposition that women murderers should take their medicine with men.

If this condemned English woman strangler had lived in America she would probably have been acquitted altogether with an armful of bouquets from "admirers." English law knows no sex or rank or color.

THE CLAMORING K.K.K.

Sacred oaths to do something or other by the light of the wan moon seems to be palling upon the knights of the Ku Klux Klan.

Wherefore they are clamoring with bitter and agitated tears against the declaration of the president of the Philadelphia Sesqui-

(Continued on Page 2, Column 1)

AUNT HET

BY ROBERT QUILLEN

"If any other man was to set around indoors an' eat too much, he'd be just as near a 'breakdown' as Preacher Wilson is."

(Copyright, 1926, Publishers Syndicate)

THEATER BLAST IN JURY'S HANDS

Police and Firemen Testify in Dynamiting Case

Investigation of Schools Again Taken Up

Conditions of Institutions Reported Improved

The county grand jury yesterday took up the investigation of the dynamiting of the Brooklyn Theater, 2324 Brooklyn avenue, which occurred early in the morning of the 17th inst. A report is expected Tuesday.

Fire and police officials who investigated the dynamiting of the building, which was wrecked by five separate blasts, are said to have appeared as witnesses. Complaints already issued charge William Graham, proprietor of a confectionery in the building, and George Baker, employed as candy maker, with arson and burning insured property. Graham was arrested after the explosions. Baker is said to be still at large.

The grand jury resumed its investigation of the business administration of county schools, with particular reference to the Bellona School at Culver City which recently was closed because of lack of funds. County Superintendent of Schools Keppel appeared as a witness.

It was reported he explained the law does not give him sufficient authority to exercise direct administration powers over schools, but only over studies. The administration, it was said, is in the hands of school trustees.

William H. Carter, foreman of the grand jury, announced the welfare committee of that body has received a letter from Supervisor Wright, in charge of administration of county charitable and juvenile institutions, stating that improvements have been inaugurated at Juvenile Hall, conditions of which recently were severely criticised by the grand jury.

Portable school buildings are being installed, he said, and it is planned to erect a school building of ten rooms. Sanitary conditions have been improved, it was stated. The welfare committee consists of Mrs. E. A. Holmes, chairman, Mrs. Edith B. Thomas, and Ernest Cheney.

THE LANCER

(Continued from First Page)

centennial thef they will not be allowed to parade and show off.

If the Klan wants to assemble on hillsides in the moonlight and wear nighties and swear strange oaths, that is their business. But everybody is bored stiff with them; and they should not be allowed to butt into a good show in their thirst for publicity.

In the beginning the Klan was feared because they stirred up race and religious hatred. But all they have ever really succeeded in stirring up is an aggravated case of ennui on the part of the public.

Knights, you are darned nuisances. On yer way; on yer way.

UNCLE TOM

Our old friend, "Uncle Tom's Cabin," is about to be resurrected again by the movies.

That maudlin old veteran never will die. Without literary merit, having no virtues as a picture of the times, written by a woman who knew little of writing and less of slave conditions, "Uncle Tom" bids fair to be immortal. No other work ever penned by any author ever has had such celebrity or enduring fame.

ALSO ABIE

A modern reminder of the irony of authorship is "Abie's Irish Rose." Like "Uncle Tom," to call this play cheap rubbish is to bury it in flattery and undeserved praise. Yet it not only broke all known theater records; but started a new school of drama.

It is a mistake for young writers to go to Harvard or Yale for literary instruction. They would do better by studying Laura Jean Libbey or Bertha M. Clay.

Court Affirms Conviction and Death Sentence

The conviction and hanging sentence for Joseph H. Watts were affirmed yesterday by the Supreme Court, with an opinion by Justice Finlayson, and Watts will be returned to the San Bernardino Superior Court for resentence.

He was convicted of the murder of Wilfred Hey in the desert near Silver Lake November 23, 1924, and appealed on the ground the identification of Hey was insufficient. This identification was based on blank checks and other papers found in the dead man's pockets, the body having been exposed so long the features were not recognizable. The two men had been making a transcontinental tour together.

Bitter Fight in Court Started Over Daughter

Indicating a bitter court fight over the custody of Ella Hartshorn, 11 years of age, Harold V. Hartshorn, a minister of Hemet, yesterday filed a petition in Judge Keeler's Juvenile Court asking that the girl be declared a ward of the court on the ground she is not receiving proper parental control.

The girl is the daughter of Alice B. Hartshorn, a school-teacher of this city, and Wilfred V. Hartshorn of Brawley. Mrs. Hartshorn appeared before Judge Keeler yesterday and claimed she was entitled to the custody of her daughter, but Hartshorn stated he wished to oppose her custodianship and Judge Keeler then advised the parties to bring the matter legally before the court on petition. Dr. Hartshorn, who signed the petition, was said to be an uncle of the girl.

Fuel for $40,000 Bonfire to Make Contractors' Holiday

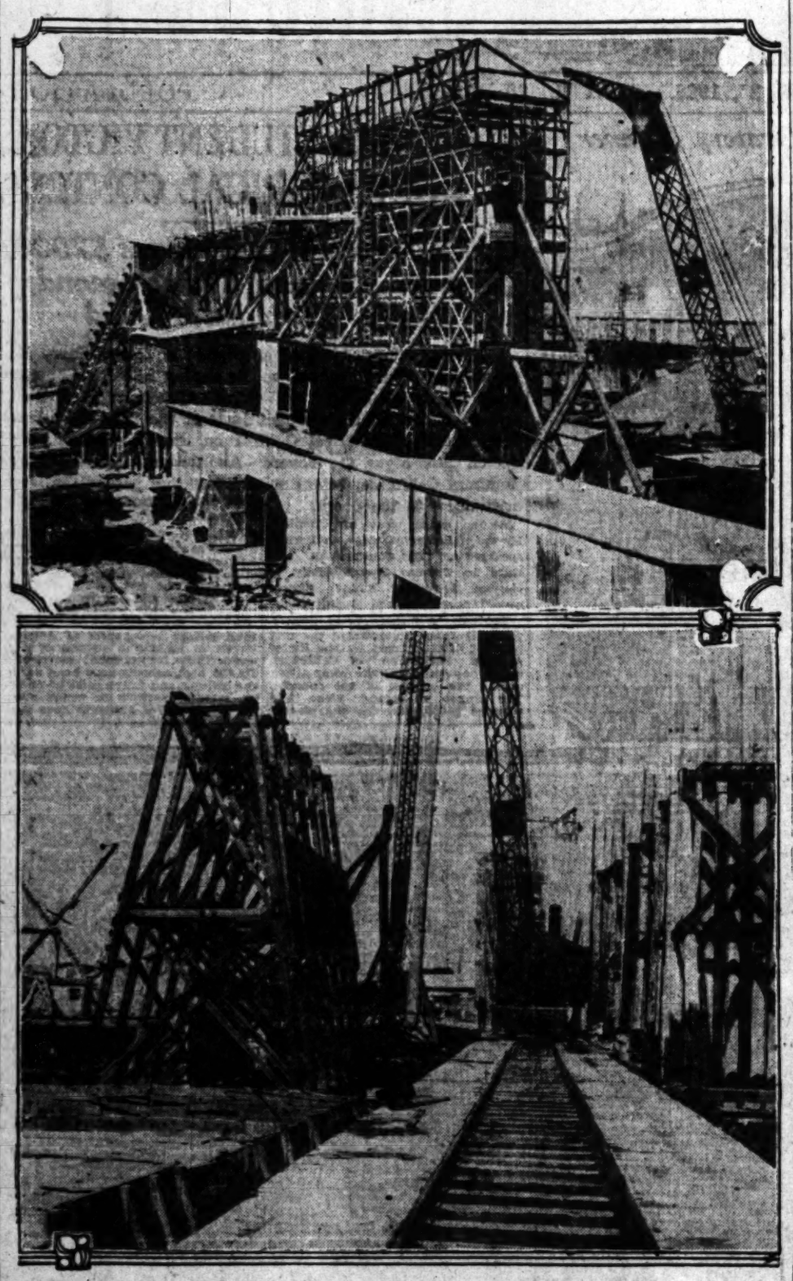

This is the Harbor Department's (Former) Gunite Plant

The plant is shown with its landing barge and crane (below.) The top picture shows the plant in operation. Some of the concrete piles it made are shown at the right of the lower picture.

HARBOR MONEY TO BURN

(Continued from First Page)

fact it is not standing there or anywhere else. Further, Harbor Engineer Nicholson says it was torn down and disposed of on the orders of General Manager Spear.

In pursuance of its new policy the department has discharged the large construction force maintained while it was doing its own work. Among the men released were a number of expert engineers and technicians intimately familiar with the harbor's problems and with its construction program. It was to these numerous dismissals and to its cessation of construction work on its own that the board referred in its letter transmitting to the City Council its famous $1,000,000 "gift" when it said that it had greatly reduced its operating expenses. This fact was cited as proof of the efficiency of the harbor management.

Tomorrow The Times will show by the department's own books that, instead of saving money, the all-contract policy of the board is actually costing the city from 50 to 100 per cent more for the same work than was the case under the policy of municipal construction.

GIRLS HOLDING CONFERENCE

Representatives From Coast Colleges at Asilomar Student Meeting Number 250

Two hundred and fifty young women representing more than thirty higher educational institutions in California, Nevada, Oregon, Utah and Arizona, are attending the Y.W.C.A. student conference now in session at Asilomar on the Monterey Peninsula. Five hundred girls of high-school age will attend the annual Girl Reserve Conference which opens tomorrow to continue until July 6.

Among those attending the present conference from Los Angeles are Louise Matsuyama and Grace Stockwell, secretary to President Bird at Occidental, now scheduled to join the University of California staff at Berkeley. The following students from Los Angeles colleges are registered at the conference:

From Occidental—Charlotte Buell, Rae Corriden, Caroline Hedgdon, Mary Crawford, Miss Thompson, Elizabeth Wilbur, Estrellita Kinner and Louise Stone.

From the Southern Branch of the University of California—Ruth Also, Helen Baker, Harriett Burr, Virginia Blake, Evelyn Bogart, Bertha Brown, Lucille Caron, Clara Krogen, Helen McKee, Esther Larson, Winifred Carr, Charlotte Cavell, Fay Cochran, Kate Frost, Marion Elms, Joyce Francis, Louise Gibson, Esther Gilbert, Ruth Goeder, Marie Griggs, Catherine Gullck, Grace Harvey, Helen Hobart, Catherine Hodges, Helen Howell, Ruth Jacket, Roberta Kerr, Elizabeth Knight, Griselda Kuhlman, Emily McDonald, Doris Palmer, Ruth Peiffer, Elizabeth Reppert, Mildred Sandler, Helen Sermour, Alma Sevrad, Opal Spoor, Ruth Tiedemann, Lucille Underhood, Magnala Zoe, Velma Whitesell and Marian Wilson.

From the University of Southern California—Hazel Rogers, Miss Bolton, Andrew Brown, Verna Clark, Beatrice Crawford, Mabel Cunningham, Adelaide Kim, Gladys Lee, Clara Miller, Ruth Nakarima, Eleanor Nix, Marion Miyata, Thelma Bear, Helen Bothwell, Lily Baker, Helen Sherman, Winifred South, Julia Suski, Zada Taylor and Ruth Whitmer.

From the California Christian College—Louise Ervin, Shirley Eastman and Myrtle Schultz.

EXCAVATIONS PROTESTED

Councilman Jacobson has put a resolution through the City Council directing the City Prosecutor to take steps to prevent the excavations being made in the vicinity of the Avenue 43 bridge by the Los Angeles Rock and Gravel Company.

COUNCIL INVITED TO DINNER

The Los Feliz Boulevard Association has invited the City Council to attend the dinner tomorrow evening to be held by the association.

Spouse Didn't Keep His Word, Wife Asserts

Although Elmer Matthew Fry promised to reform and so got her to withdraw a former divorce action, she saw him the 1st inst. coming out of a cafe intoxicated, and with a woman on his arm, Gladys J. Fry yesterday asserted in a complaint filed in Superior Court.

The husband, according to Mrs. Fry, has besides an ungovernable temper and swears at and strikes her with or without provocation. No longer ago than last February, she says, she accused him of cheating at cards and he knocked her down.

Fry, the complaint says, has an income of $1500 a month from property he owns and earns $400 a month more as a shoe salesman. She asks reasonable alimony, and a fee of $500 for her attorneys, Milton M. Cohen and G. D. Home.

BEACH TO HAVE FIREWORKS

Silverstrand, a new beach, fronting the Malibu Mountains, is to have a celebration July 4. According to William Lingenbrink, general manager, there will be a fireworks display. Silverstrand Beach is more than a mile long, and is said to be the broadest sand beach north of the Malibu ranch. It is reached by going via Cahuenga Pass and the Coast highway to Oxnard and then west to the ocean.

HONORS FOR DELEGATION FROM JAPAN

Visitors to be Guests at Chamber Luncheon Today; Harbor District Inspected

A luncheon in honor of the visiting delegation from the Kyoto (Japan) Chamber of Commerce, now making a tour of the United States, will be held in the Board of Directors' room of the Chamber of Commerce, at noon today. Clarence H. Matson, manager of the foreign trade department of the chamber, is acting as host to the visitors.

The personnel of the Japanese delegation follows: Shozaemon Kubota, druggist, ex-member of the Kyoto Municipal Assembly, chancellor of the Yasuda Bank and director of the Kyoto Commercial & Industrial Co.; Ikuji Watanabe, wholesale dealer in the Nishijin textile fabrics and director of the Kyoto Fire Insurance Company; Chubei Shimomura, wholesale dealer in silk textile fabrics and president of the Shimomura Company; Mitsuzo Honjyo, wholesale dealer in silk textile fabrics; Kitaro Asozu, wholesale dealer in the Nishijin textile fabrics and ex-member of the Kyoto municipal assembly and Satoru Kasuga, secretary of the Kyoto Chamber and secretary to the Kyoto branch of the Association of League of Nations in Japan.

Yesterday the Japanese representatives were the guests of the local chamber on a tour of the harbor district. Following the tour the party assembled at the home of C. O'Hashi, Japanese consul to Los Angeles, where the visiting delegates were guests of honor at a dinner.

MATRICULATION TESTS TO BE HELD TOMORROW

High-school graduates and students who expect to matriculate as freshmen at the University of Southern California in the fall semester in September will be given an opportunity of taking the psychological test, which is required for admission, tomorrow at 9 a.m., in the Hoose Hall of Bovard Administration Building, Thirty-fifth street and University avenue. Theron Clark is registrar of University of Southern California.

USED CAR BULLETIN

June 24, 1926

Vacation! Is your present car unsuited to the trip you're planning? Why not trade it in on a good used car? MEt. 0700.

Times Want Ads LEAD THE WORLD

Wife Weeps as Jury Convicts W. E. Duersten

William E. Duersten, promoter of the late American Aluminum Metal Products Company at Burbank, was convicted last night by a jury before United States District Judge McCormick of five counts of using the mails with intent to defraud and will be sentenced on Monday. His young wife wept when the verdict was returned, and his attorneys, Ben Hunter and James Farraher, announced they will appeal. He was prosecuted by Asst. U. S. Atty. Simpson. Duersten's bail pending sentence was set at $20,000 and he was taken into custody until he furnishes it.

The trial of Duersten lasted about two weeks. Testimony showed investors trusted Duersten with about $500,000. Peter B. Kyne, author, having put up about $50,000, that the plant never made any aluminum products, but only a few iron bolts and nuts, and soon ceased to manufacture anything at all. At the time of his indictment Duersten was manager of an electric manufacturing company in Milwaukee at a salary of $15,000 a year.

REPUBLICAN CLUB INDORSES GOODCELL

Indorsement of the candidacy of Rex B. Goodcell for the Republican nomination for Governor has been voted by the Sixth Congressional District Republican Club, which includes all of Alameda county in its activities. The announcement is made through its president, H. Avey Whitney, and secretary, Mrs. J. N. Steiner, according to advices just received by Chairman A. L. Bartlett of the Goodcell-for-Governor State campaign committee. This club reports a membership of 2500 in all parts of Alameda county, and is said to be the largest single political organization in the county.

On Your Camping Trip Take Mak-A-Kake and Make Your Own

Real Pancakes

Only takes a minute to add water or milk and stir up the batter.

SOUTHERN CALIFORNIA MUSIC CO.'S

46th Anniversary Sale

Friday and Saturday

Special---

10 Baby Grand Pianos Dull Brown Mahogany 10

Regular Models Retailing at $650 to $750 Go In This Extra Special Event at

$455

$25 DOWN Sends One to Your Home Balance Paid Like Rent

—Astonishes All Who See, Hear and Play These Wonderful Small Grands

UPRIGHT BARGAINS

$350 G. P. Bent, used, $35 | $400 Story & Clark, used $215
$350 Non-Stock, used, $110 | $425 Shoninger, used, $240
$325 Schubert, used, $143 | $375 Non-Stock, new, $265
$375 Kimball, used, $177 | $550 Packard, used, $275

TERMS—$10 DOWN—BALANCE LIKE RENT

PLAYER BARGAINS

$580 Kimball, used, $145 | $600 New Player $298
$525 Kirshner used, $195 | $700 Fairbanks, used, $340
$575 Werner, used, $228 | $750 Apollo, used $375
$600 Non-Stock, used, $257 | $775 Non-Stock $395

TERMS—$10 DOWN—BALANCE LIKE RENT

AMPICO BARGAINS

$1850 Chickering ..... $1335 Slightly used. | $3050 Chickering used Grand $2575
$1085 Marshall and Wendell, used .... $745 | $2380 Marshall and Wendell ..... $1875 Used Grand

LIBERAL TERMS

These finely made apartment size Grands are from our regular stock—Grands that we know—makes that we have sold for years, and are well known to the public. To close your eyes and play this small Grand model gives you the same musical gratification that any larger size gives, yet this wealth of silver tone and astonishing power is encased in a Grand suitable for the smallest apartment.

Call and Inspect These Models Today or Saturday Sure! Act Promptly!

Use This Coupon as "CASH" on First Payment

First Cash Payment Coupon

This Coupon Is Good for One-Half of Your First Cash Payment When properly filled out, signed and presented with your first payment, we will give you credit for one-half more than your cash payment, up to $50, on any piano, grand or player piano, during this Anniversary Sale.

FOR EXAMPLE:

Pay us $10 cash and this coupon—we give you a receipt for $15
Pay us $25 cash and this coupon—we give you a receipt for $37.50
Pay us $50 cash and this coupon—we give you a receipt for $75

Present this coupon when making first payment, properly filled out and signed by the purchaser.

Name .....
Piano Purchased .....

EVERY INSTRUMENT SOLD ON OUR GUARANTEED SATISFACTION CONTRACT

SOUTHERN CALIFORNIA MUSIC CO.

806-808 SOUTH BROADWAY Open Evenings During Sale Established 46 Years

Santa Barbara

Less than three hours drive from Los Angeles

COME! See Santa Barbara. Enjoy the spirit of community interest. Learn to know the one city in California that has retained and perpetuated typical Spanish architecture. Play on the wonderful beach—without undertow—and the only beach where every foot is owned by the city. Associate with world famous artists whose paintings have brought national and internationally famous people to Santa Barbara. Stop at the hotels, whose excellence of service is looked up to and copied throughout the world.

If You Like California—You'll Love Santa Barbara

STUDY the future of this city. Make note of its five productive valleys. Investigate one or a dozen projects of magnitude, where money can be made and where **money will be made.** Every man within the boundary of this state who has a few thousand dollars to invest—can confidently count on seeing it double and treble within the next few years. Aren't you interested enough to come and ask a few questions?

For Information Address Room 14, Howard Canfield Building, Santa Barbara

This Publicity Sponsored by the Greater Santa Barbara Association

IC CO.'S

y Sale

Hear and
l Grands

partment size Grands are from our
that we know—makes that we have
are well known to the public.
nd play this small Grand model gives
gratification that any larger size gives.
ver tone and astonishing power is en-
able for the smallest apartment.

ect These Models Today or
Sure! Act Promptly!

as "CASH" on First Payment

h Payment Coupon

r One-Half of Your First Cash Payment
, signed and presented with your first pay-
credit for one-half more than your cash
any piano, grand or player piano, during

FOR EXAMPLE:

is coupon—we give you a receipt for $[illegible]
is coupon—we give you a receipt for $[illegible]
is coupon—we give you a receipt for $[illegible]
upon when making first payment,
out and signed by the purchaser.

FACTION CONTRACT

USIC CO.

Established 46 Years

aBarbara

drive from Los Angeles

Love Santa Barbara

Bullock's Closes at "One o'Clock Saturdays"

Collegienne Hats by Felice Saturday, $8.50

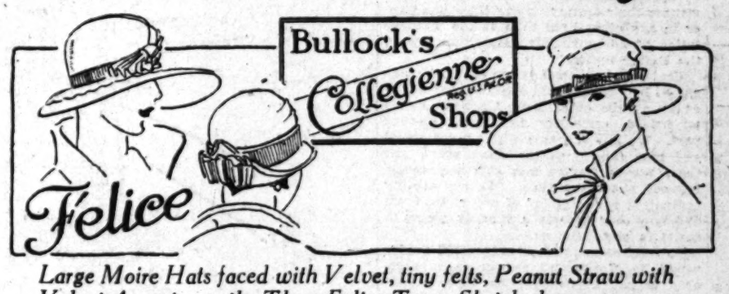

Large Moire Hats faced with Velvet, tiny felts, Peanut Straw with Velvet Accents . . . the Three Felice Types Sketched.

Felice Hats are to Collegienne fashions what Elene Hats are to women's. Hats selected each month by a group of millinery experts from practically all the large cities in the country and confined to Bullock's in Los Angeles.

This group of Felice Hats includes, in addition to the types sketched, large felts, little and big satin hats and tiny velvet hats. A new group once a month. Always $8.50.

—Collegienne, Millinery Shop, Bullock's Fifth Floor.

Signed "Barbara Lee"! Found only at Bullocks! Priced $39.50—always!

From the finest designers in America. Designers who are not only good workmen but artists in line and color, prophets as to what will be good.

A collection that covers the fashionable demands of every type of woman. Barbara Lee dresses are for slender women and for little women, for young women who like the more sophisticated type of dress, for larger women and for older women who prefer dignity of line. In sizes 14, 16, 18. In sizes 34 to 44.

The Fashion Sections — BULLOCK'S — *Third Floor*

Terry Cloth Reduced for Saturday, 65c

Terry Cloth in striking color combinations reduced to 65c a yard for Saturday morning! It's 36 inches wide . . gold, orange and blue, yellow, blue and black and grey, orange and blue. Remember, Bullock's closes "one o'clock Saturdays."

Rayon Gauze Saturday Is Priced 75c

Another strong Saturday morning value at Bullock's . . . Rayon Gauze at 75c a yard in those colors which are particularly desirable this year.

Draperies . . . Bullock's Sixth Floor.

Saturday

Curtains of Scotch Madras, $4.95

Lovely two tone and cream ground Scotch Madras Curtains greatly reduced for Saturday Morning to $4.95 a pair. 2½ yards long . . . charming colored borders in rose, blue, orchid or green colors. Some with valances.

Draperies . . . Bullock's Sixth Floor.

3-lb. Cotton Batts for Saturday 95c

Soft white cotton Batts in 3 pound size . . . so excellent for comforts . . . reduced drastically for Saturday morning to 95c.

72x84 inch Wool Batts Reduced to $1.95 Saturday

Sheeting Section . . . Bullock's Second Floor.

Bathing Suits for Women at $5 Saturday

Rib-stitch Suits with the patented strip in the trunks to assure comfort in swimming. Surely out-of-the-ordinary suits for $5.00.

Dark colors as well as brighter shades. Saturday morning (not today) at Bullock's.

Note: Terry Cloth Coats at $3.95 and Cotton Coolie Coats at $3.50 make smart beach ensembles with these suits.

—Women's Knitwear Section, Bullock's Fourth Floor.

Three-piece Dresses Included in the Collegienne Group . . . . . at $16.75

For Saturday Morning (Not Today)

Little white tub silk dresses with rayon sweaters in bright colors—all for $16.75.

Polka Dot Dresses with monotone silk jackets over them also for $16.75.

Polka Dots with bright color flannel jackets, $16.75.

And two-piece tub silks in lovely summery shades. No wonder Bullock's Collegienne Shops feel this is an exceptional group of Dresses. Just what high school and college girls want for vacation. Sizes 13, 15 and 17 years.

—Collegienne Shops, Bullock's Fifth Floor.

Corsette and Bandette Combined for Evening Wear . . .

Two-in-One for Saturday at $6.50!

The bandette is fashioned so that it will not show with a low cut evening dress. The corset part is of a brocaded fabric combined with surgical elastic. The whole garment is edged with net. The shoulder straps are silk elastic. Sizes 26 to 31 at $6.50, Saturday morning.

—Corset Section, Bullock's Fourth Floor.

Red Poppies of Shell for Saturday 15c

A new shipment of these interesting flowers made from shell . . . Red Poppies at 15c. Roses, buttercups, sweet peas and apple blossoms are 25c each. Very specially priced for a Saturday morning special.

Rest Room . . . Bullock's Fourth Floor.

The July Issue of Elene Hats Here for Saturday Morning at Bullock's

The name "Elene" in a hat signifies fashion distinction. Bullock's is the only store in Los Angeles where one can get Elene Hats. A new shipment arrives every month from New York.

To say that the July Elenes (which have come in time for Saturday morning featuring) are lovelier than any Bullock's has had for months might seem an exaggeration, but one may judge for oneself Saturday morning.

Large silk hats, hats with all-over shirring and velvet facing, velours soleil, wide-brim felts, and tiny silk and felt hats. A number of French copies included. At the specialized price, $15.

—Millinery Fashion Section, Bullock's Third Floor.

For Saturday Teddy Bears at 50c each

Really perfume bottles

A Bullock importation! You take off the tiny Teddy's head, and there is a place for perfume. A Saturday morning value at Bullock's, 50c.

—Toy Store, Bullock's Fifth Floor.

Fireworks 28 Pcs. $1.95 For Saturday

The assortment includes Vesuvius Fountains, Flower Pots, House-on-Fire and all sorts of gorgeous fireworks. Think of the saving, 28 pieces at the special Saturday morning price, $1.95.

—Toy Store, Bullock's Fifth Floor.

Girls' New Printed Silk Dresses for Saturday Morning, Here at $11.00

So smart to take on summer vacations. Really charming little frocks of gaily printed silks. In the three clever models sketched . . . for girls 8 to 14 years. Because Bullock's always emphasizes "One o'clock Saturdays" closing with extra values, this lower-than-usual price, $11.00.

Note: Just fifty lovely little Summery Voile Dresses in Quaint Prints for Girls, Saturday, $2.95!

—Junior Girls' Section, Bullock's Fifth Floor.

Comfortable Footwear for the Little Feet That Go Vacationing, Saturday

[illegible] for hikes, high-cut [illegible] trainer shoes. In [illegible] or brown elk. Sizes [illegible] to 11, 11½ to 2. [illegible] $3.50.

Keds are a first favorite, and the Junior Shoe Store (Bullock's fifth floor) surely has a complete line of these cool canvas outing shoes. Pianofore sketched for little girls. Size 8½ to 10½, at $1.10. 11 to 2 at $1.35.

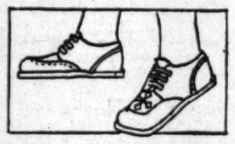

Not to forget, the comfy little play moccasins of blond elkskin perforated and stitched in brown. Sizes 3 to 8 at $2.25. Sizes 8½ to 11 at $3.25.

—Junior Shoe Store, Bullock's Fifth Floor.

Saturday Metal Flower Bowls $1.45

Very specially priced . . . clever metal bowls that can be used for either flowers or fruit. At $1.45 these indicate the wisdom of shopping "one o'clock Saturdays" at Bullock's. 11 inch size . . . in black and red and green and red.

Glass Flower or Fruit Bowls 95c Saturday.

Art-Glass Section . . . Bullock's Second Floor.

Bill Folds Saturday Are $2.00

A Bill Fold for the chap who is to be graduated next week. Or for the man who will travel this summer. Three fold and hip fold styles fashioned of good quality leather. Developed in pin seal, crepe seal and plain brown calfskin. Some entirely leather lined, with gold plated corners and plate for initial.

Leather Goods . . . Bullock's Street Floor.

PUBLISHERS
THE TIMES-MIRROR COMPANY
OFFICERS
HARRY CHANDLER, Pres. and Gen. Mgr.
MARIAN OTIS CHANDLER, Vice-Pres. and Secy.
FRANK X. PFAFFINGER, Treasurer
HARRY E. ANDREWS, Assistant General Manager and Managing Editor
DIRECTORS
Harry Chandler, Marian Otis Chandler, Frank X. Pfaffinger, Mabel Otis Booth, Harry E. Andrews.

Los Angeles Times

EVERY MORNING IN THE YEAR
DAILY FOUNDED DEC. 4, 1881—45TH YEAR

Average for every day of May, 1926.....158,079
Sunday only average for May, 1926.....219,186
Average every day gain over May, 1925.... 9,884
Sunday only gain over May, 1925..... 13,560

OFFICES:
New Times Building, First and Broadway.
Branch Office No. 1, 321 South Spring Street.
Washington Bureau, 501 Hibbs Building.
Chicago Office, 360 North Michigan Avenue.
New York Office, 286 Madison Avenue.
San Francisco Office, 742 Market Street.
Seattle Office, 3212 White Henry Stuart Bldg.
Paris Office, 120 Rue Saint Honore.
In addition to the above offices, The Times is on file and may be found by European travelers at the following stores:
420 Rue St. Honore, Paris.
132 Fleet St., E. C. 4, London.
Hotel Excelsior, Rome.

LOS ANGELES (Loce Ahng hayl ais)

MEMBER OF THE ASSOCIATED PRESS
The Associated Press is exclusively entitled to the use for republication of all news credited to it or not otherwise credited in this paper and also all local news published here within.

The Times aims at all times to be accurate in every published statement of fact. Readers who discover any important inaccuracy of statement will confer a favor by calling attention of the Editorial Department to the error.

THE UPLIFTERS

The head of one of the great universities avers that America is developing a distinctive literature and American art and music command a wider and greater respect than ever before. If the latter is true it is not because but in spite of our saxophones.

PATENT APPLIED FOR

French dancing masters are striving to copyright or patent the new steps they bring to their creations. It is well that contortions cannot be patented in this country else a lot of folks would have gone broke paying royalties on their Charleston diversions.

TOO MANY LAWS

The lawyers themselves cannot keep track of the mass of legislation which the lawmakers of city, State and nation so bountifully provide. If the professionals cannot have the laws in mind, no wonder the average citizen shatters a few laws now and then.

SHY MEN

Women are always offended when their girl friends fail to invite them to their weddings, while men are generally glad of it. A great many men, in fact, would never even attend their own weddings if it weren't for the adroit management of the women.

THE PROTECTED ONES

According to the accident insurance companies fat people get hurt less often than thin ones. Possibly the explanation is that when a fat man falls he bounces back into some degree of safety. The thin one breaks a bone or is stepped on by the crowd. Upholstering is much protection against a busted frame.

SOME WETNESS

On the day that George Brennan opened his campaign for United States Senator from Illinois on a damp platform the whole State went wet by from three to six inches of rainfall. In some sections the downpour was the greatest known for forty years. Brennan claimed it as an omen in his favor, but the hitch is that the stuff was good old water.

THE GHOST BUSINESS

The Italian poet, Gabriele D'Annunzio, who has been trying to be a hermit, declares that his retreat has been invaded by the ghost of Franz Liszt, who comes nightly to play his piano. There is a beautiful rhythmic tempest at the touch of spiritual fingers. The bald eagle is lucky that he isn't visited by the shade of Pete Jackson playing a bass drum.

LOCAL TREATMENT

Word comes from the laboratories of the University of Wisconsin of the discovery of a local anesthetic which is said to be much safer and yet more potent than any of the combinations of cocaine now in use. In time these local pain-killers will be so perfected that a man can slyly slip himself a shot when somebody starts to tell what he thinks is a funny story.

THE SMALL ARMY

Hugh Gibson told the disarmament conference in Geneva that the Regular Army of the United States stood at the ratio of one soldier to each 1000 inhabitants. If the rest of the world were pulled down to this scale it would be pretty well disarmed to begin with. They used to say in the old France and Germany that every citizen had to carry a soldier on his back. Such a burden cannot be long endured.

LONGEVITY

A writer in Hygeia figures that healthy human beings should live, on the average, about 125 years, or five times the number of years it takes a person to mature. Dogs mature in two years and live on the average about ten years. Cows mature in three years and live to be fifteen. Since men and women remain boys and girls until round about their twenty-fifth birthdays, why shouldn't they also live five times as long as it takes them to mature? One reason is no one takes very good care of his body machine. Nature keeps accurate account of all our deeds and deducts minutes, months or years for health transgressions.

ABOUT BEACH BATHING

The magazine of the American Medical Association cautions bathers to beware. Ocean water, being from 30 to 40 degrees colder than blood, causes a sudden shock to the whole system. Don't wade, but dive or duck. For the wader's undertow veins contract, causing cramps, and the blood rushes headward, dizzying the brain. Complete immersion is urged, because the shock is evenly diffused throughout the body. Other "don'ts" are: don't go in until two hours after eating; don't struggle against an undertow, but go with it and call for help; don't drink before bathing; don't go in alone; don't wade with hands overhead; don't yell "help" unless you need it and don't stay in longer than from five to twenty minutes.

LEAGUE OF AMERICAS

It was a fine, friendly gesture that was made by the Latin-American republics in the resolution adopted by the Pan-American Congress at Panama recommending common action by those states against any aggressor nation. It can mean nothing less than that the United States would be backed in any war precipitated by a foreign foe should the proposed League of Americas be effected. It would insure the stability of the American states and represent a healthy growth of Pan-Americanism.

It is proposed to adopt as a principle of international relations that any act carried out against any of these republics in violation of precepts universally recognized by international law be considered an offense against all of them and, therefore, to provoke uniform and common reaction.

For years the United States, by its strict adherence to the Monroe Doctrine, has protected the southern republics from foreign aggression, yet there is nothing in that doctrine that calls for or even suggests reciprocal action of any kind on the part of our neighbors of the south. It merely states the broad principle that "we could not view any interposition for the purpose of oppressing them or controlling in any manner their destiny by any European power in any other light than as the manifestation of an unfriendly disposition toward the United States."

That this reciprocal action should be suggested by Uruguay and accepted and adopted by all the other Latin-American states is, indeed, cause for felicitation on our part. We are at peace with all the world and may remain so for many years, and there are no foreign foes that are menacing our sister republics. We are already committed to the policy of protecting them and now they express a friendly desire to assist in protecting us.

To what extent the aid they could render would be of effective service to us probably is not appreciated by those Americans who are inclined to look upon their military resources as insignificant. Mexico, Argentina, Brazil and Chile, in all of which countries compulsory military service or education is prevalent, have reserve army forces of nearly 3,000,000 men, with the necessary arms and other equipment to make them a power to be reckoned with in war. There has been a tendency toward the reduction of the standing armies of these countries, particularly in Mexico, but Mexico's regular army is over half as great in number as was that of America before the war, and she has reserves of 833,000 men. Argentina's reserves number nearly 1,000,000, those of Brazil over 500,000 and of Chile 600,000. These countries could put to sea at least seven dreadnaughts, some of them armed with twelve-inch guns, besides several pre-dreadnaughts and other powerful battleships, as well as armored cruisers. Nor are they far behind in air fleets that could be turned into bombing planes.

Besides these there are the combined lesser forces of the other southern republics, among them Uruguay, to which doughty little nation we should take off our hats as the country from which comes this fine suggestion of reciprocal international relationship with the United States.

We have cast our bread upon the waters and it has returned after many days. Possibly Monroe previsioned this away back in 1823, but whether he did or not, we of this generation have lived to see the strengthening of those southern republics and their rise to a position which gives a profound significance to Pan-Americanism.

AN OPEN MIND

The fundamentalist is like a child of 4 who believes "in a literal Santa Claus," said Dr. Millikan of the California Institute of Technology to the graduating class of Oberlin College in Ohio a few days ago.

On the other hand, the atheist, who is having difficulties with "Santa's girth" and the "width of the chimney" and so renounces the whole "Santa Claus tradition," is but a child of 7, said the learned doctor.

In one or two sentences he succeeded in differentiating the truth in a discussion that has filled volumes and confused millions.

For either side to lay claim to all the facts is childish. Extreme dogmatism is neither scientific nor Christian in spirit. The world is coming to regard hate as the worst heresy.

When the fundamentalist says the modernist has no religion and classifies him as an atheist he is taking unwarranted liberties with his fellow's faith. It is the sign of an immature mind.

On the other hand, when the modernist accuses the fundamentalist of being an ignoramus he is making a cheap attempt to dispose of one who may have superior vision, even though there be a high fog over him at times.

The Galilean went a long way toward destroying a capricious God, and Galileo completely abolished a capricious universe. This is another Millikan dictum.

Some religionists hang back because they cannot understand growth, and some scientists call everything "a pack of lies," which they cannot analyze.

Extremists are usually dogmatists. One wants to keep religion fixed, and the other wants to keep science insulated. Each has difficulty maintaining an open mind toward the other.

Religion that is shut in by sea walls of prejudice easily slips into "backwash." And science that objects to any barriers is destructive rip tide.

SPREADING THE GAME

Mexico City has a baseball league and the rising generation of the Latin races is learning to play the game. There are no Tyrus Cobbs in Mexico and the game cannot be staged with the vim and vigor marking a league battle in this country; nevertheless some of the players are showing good form and their development is creditable. The game is gradually girdling the globe. They are playing it in Japan, in Germany, Spain and England. They are trying it in Argentina and a fine grade is supplied in Cuba. But the appetite is not easily acquired by some races.

THE NEW CURFEW

Mayor Walker has extended New York's curfew to 3 o'clock in the morning and the song of that name has become the national anthem so far as the Knickerbockers are concerned. The cafés and the night clubs must close their doors at that time and this is a distinct hardship on those rounders who have looked upon the night clubs to supply them their breakfast. Nevertheless no one can rightfully complain of the hardships of a curfew that doesn't curf till the milkman comes.

To Market?

[Copyright, 1926, by Public Ledger]

PEACE PILGRIMS

"Eight great columns of women who have been walking for five weeks today were nearing London. They comprise the peace pilgrims who, from all parts of Great Britain, have been stopping in villages and towns on the way to the capital delivering speeches on making war impossible."—[News item.

When the women go on a rampage for peace Old Man Mars might as well lay aside his cudgel and straighten up and become a gentleman.

Old King Booze led a merry life until the women took a hand, and in one short generation or so they dethroned him and scrapped his throne and palaces.

War is about the only activity of the male which the female has not taken over. And, since she does not seem to care to take it over, she has decided to abolish it.

Rainy weather nor muddy roads dampened the ardor of those picturesque peacetrekers. The movement started innocently enough; but it gathered momentum as it advanced.

Not unlike the "Children's Crusade" of the Middle Ages, yet it has an earnestness and depth of resolve that fanciful undertaking never possessed in its wildest dreams.

The tramp of the women can be heard farther than the tread of the soldiers of the empire at this high hour. Wise is the statesman who can feel the quiver of the earthquake and flies to cover.

When the concourse of women met the conclave of youth holding sessions in London there was an impact that was felt around the world. The most of the world did not know what produced the shock; but it will benefit.

The forced marches of peace are likely to prove stronger than the bivouacs of war. The barrage of ideas hurled by the hands that rock the cradle will rock the world. "Cannon Fodder" in a mother's arms will do greater execution than on the battlefield.

When the great nations are willing to stop and consider, the lion and lamb will lie down together. Too many times they have lain down—the one inside of the other.

Great possibilities came in humbly afoot to London the other day. But, then, great movements always come afoot. They may be panoplied with nothing but kitchen utensils; but herein are ever hidden the mightiest forces.

War has ever been a blusterer. Wrong has always proven a coward in the fight. A pebble from a brook, or pitchers, torches and trumpets have been the undoing of more than one boisterous foe.

When women take to the highways and march in tremendous resolve puny tyrants take to cover. A little heroism and a great idea have riven the dungeons.

Even "the lame" stirred by a lofty purpose "take the prey." The blind groping in the future see the visions. The imprisoned have ever projected truth that has ultimately freed the race.

Womanhood, militant, fills the forces of evil with fear. Mars always has been a braggart. Fourflushers fall an easy prey to faith. The women will see to it that no more dragons' teeth are sown.

If British women and American women march against the mustered armies of the world Leagues of Nations will hasten to do their duty and princes and presidents will proclaim an everlasting peace.

Women nor youth nor workers nor churches want war. Just a few bald-headed politicians use it to promote their ambitions or lengthen their stay in office. The world is weary of it!

On with the women!

THE DESERTERS

Although there was a flock of $10-a-day watchers in each voting district, there were precincts in Philadelphia in which Senator Pepper did not get a single vote. It is one of the sublime comedies of politics when the workers for a candidate are themselves voting for the other fellow. It is mighty hard to pick any compensations out of that.

WAR ON COLDS

Coughing, sneezing, nose-blowing and all the unspeakable symptoms of the common cold will disappear from the land if the nation-wide campaign against that enemy of mankind begun by the Chemical Foundation of New York should prove successful.

Seven thousand hospitals and 400 universities throughout the country will be partners with the Chemical Foundation and the American Druggists' Association in this great undertaking. These hospitals and universities will become Pasteur institutes to study the nature of the cold and to use the facilities of their laboratories in such a way as to make each supplement the work of the others in their efforts to find a preventive or specific for it.

No campaign against disease ever waged in all the world has been so general and persistent as this against colds. For centuries science has been baffled in its efforts to ascertain just what causes a cold, and just how to prevent it. But the medical crusaders of 1926 are out to solve the problem, and they believe it can be done.

That it is purely a benevolent task cannot be doubted, for doctors are agreed that if the human race can be made immune from colds half its ills will disappear, as they constitute the greatest menace to health, paving the way, as they do, for so many serious and often fatal diseases upon which medical practitioners and druggists thrive.

Druggists report that there are 45,000 "remedies" for colds on the market and yet most colds run their course. Besides being a sore affliction, they constitute a great element of economic waste, as it is said that about a week's work is lost to the average person each year on account of them.

Truly it will be a better world to live in when colds are banished from it, if this happy condition ever can be realized.

HOPE SPRINGS ETERNAL
By James J. Montague.

I know success rewards the honest worker,
I know that only poverty and woe
Can ever be the portion of the shirker,
For all the copy books have told me so.
It's fine to be successful and commanding,
It's base to be a useless, idle oaf.
I know I ought to toil, but notwithstanding
I'd rather loaf.

I have a dozen rich and haughty neighbors
Who never waste a moment of their time.
To them the men who slight their daily labors
Are guilty of a grave industrial crime.
Their motor cars and country homes requite them
For toiling like a Trojan every day.
I envy their possessions—but, despite them,
I like to play.

I know that it should be a man's ambition
To rise above the vulgar, common run,
To think and dream alone of high position
And never waste the golden hours in fun.
I know that if I hope to be a poet
I'll have to toil from break of day till dark
As did the well-known bards, but though I know it—
I'd rather lark.

Success, I'm told by all the men who win it,
Alone by arduous effort can be gained,
One does not dare to waste a single minute
Until the heights of glory are attained.
With no gigantic problems I am coping—
I know that all my system has been wrong,
But as I sit and shirk, I can't help hoping
I'll get along.

[Copyright, 1926, by the Bell Syndicate, Inc.]

PEN POINTS

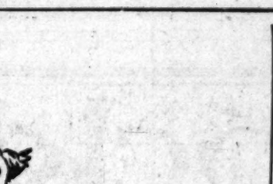

The dictator at present possessing the most influence in Europe is the stomach.

The advantage in traveling on an American ship is that you learn what the sea can do to you without the aid of liquor.

You can't avoid the uplift. Even those who can't attend now know what sesqui means.

Liberal: One whose natural disposition is to sympathize instead of scold.

A true feminist is one who speaks of my house, our income and his debts.

Prize contests at least teach us the names of judges we never heard before.

The chief objection to good conversationalists is their casual way of demonstrating the gift while playing bridge.

It might help some to interview the victim day after day and give the criminal no publicity at all.

Things people remember about an exposition: three side shows, a pint that was awful, a sassy traffic cop, the puncture.

Cynicism: Sitting sourly on the fence watching the glorious good time of those called suckers.

It takes a lot of principle or something to accept a drink you don't want just because you believe in personal liberty.

One reason why Pilsudski appeals to Americans is because he seems to have the orthodox number of vowels.

Why shouldn't the Federal government boss local officers? They're entitled to no more consideration than the rest of us.

Not all men deserve equal reward for virtue. It is easy to be humble if you weigh only 112 pounds.

Chile and Peru are lucky. Most Americans would be mad at one or the other if they were in Europe.

Maybe it's an inferiority complex that makes a fish pass up your gaudy tackle and accept a boy's bent pin.

A good location for a filling station is one where the proprietor can get business without selling liquor.

Correct this sentence: "It's our first car," said she, "and we've had it only a month, but a little fender dent doesn't worry us."

A man is as dull as his point of view.

A man is never too old to learn that there are certain things it is better to forget.

No form of illness can affect the head quite so quickly as love sickness.

LETTERS TO The Times

[Name and address of writer must accompany all letters for this column. Letters of a personal nature or involving contentious religious questions are not acceptable.]

Who Discovered Yosemite?

LOS ANGELES, June 20.—[To the Editor of The Times:] In your today's issue, page 3, part VI (pink sheet) is an article on the commemoration of the discovery of the Yosemite Valley; and in this article Dr. Lafayette H. Bunnell is given the credit for the discovery—now, was he the discoverer?

Your article places the discovery of the valley by Dr. Bunnell in 1851. Henry Sabin, who wrote the life of Kit Carson and who is generally considered as an authority on the history of our West, accredits Capt. Joseph Reddiford Walker as the discoverer of the Yosemite Valley.

Capt. Benjamin L. E. Bonneville, United States Army, was a western explorer from 1831 to 1836 and as such had in his party as trapper, hunter and guide one Joseph Reddiford Walker.

Here is what Sabin says of Walker (pages 119 and 120, chapter twelve, "Kit Carson Days:")

"Capt. Joseph Reddiford Walker, Tennessean and Missourian, dark and bearded, six feet tall, weight 200 pounds, thorough frontiersman, mild but resolute, Santa Fe trapper, Spanish captive, Indian fighter, Missouri Sheriff, Southwest trapper, captain under Bonneville into the mountains, breaker of trail from Salt Lake west across the Great Basin in Monterey, desert guide for emigrant parties, California rancher and stock raiser, first of the Arizona prospectors who opened the Prescott region—one of the bravest and most skillful of mountain men, especially familiar with the desert of the Southwest. He died, famous and respected, on a ranch in Contra Costa county, California, 1876, at the age of 73, his only request being that upon his stone be ascribed to him the discovery of Yosemite Park."

During the incumbency, in 1907, of Richard A. Ballinger, as commissioner of the General Land Office in the Interior Department, a map of the United States, showing routes of explorers, was prepared from data by Frank Bond, chief of the drafting division, by I. P. Berthoud, draftsman. This map shows Walker's route from Salt Lake to Monterey passing through the Yosemite Valley, the trail being marked "Walker, 1833."

C. C. SMITH,
Colonel United States Army, Retired.

Allison and Cummins

GLENDALE, June 22.—[To the Editor of The Times:] In your editorial, the "Boomerangs," you state that Albert B. Cummins unseated William B. Allison in the United States Senate. In this statement you err. In 1908 they were both candidates in Iowa's first primary election for the nomination for United States Senator and Allison defeated Cummins by a good safe majority. This primary election was held in June, 1908, and in August, 1908, Allison died.

A special session of the Legislature was called in November, 1908, and Albert B. Cummins, then Governor of Iowa, was elected by the Legislature to fill the unexpired term of Senator Allison. No man in Iowa could have defeated Senator Allison in the primary election in 1908 or in the Legislature. With the exception of two years Allison had served Iowa in Congress, eight years as Representative and thirty-five years as Senator, being almost continuous service from 1863 to 1908.

Cummins was a candidate for the United States Senatorship before the Legislature in 1894 and in 1900 and both times was defeated by John H. Gear. After his defeat in 1900 he became what many termed an "insurgent," and in his candidacy for the Governorship in 1901 was supported by the insurgent group, the "wets," and with two exceptions, all the railroads in Iowa, who were then active in State politics. J. T. DRUG.

MODERN NURSERY RHYMES

"Baa! baa! harbor sheep,
Have you dough on hand?"
"Yes, sir, yes, sir,
I've a thousand grand.
Some for the big men,
And some for the small,
But mostly for the talking bird
That runs the City Hall."

Bondholder Hubbard
Went to the cupboard
To get his poor dog a bone;
But helping the Mayor
Had left the shelf bare
And so the poor dog had none.

Tom, Tom, the taxpayer's son,
Voted bonds and away he run;
The Parrot pack
Got on his track
And Tom was left to hold the sack.

Mayor-y, Mayor-y, quite contrary,
How does your budget grow?
With floating bonds and sinking funds
And harbor boards all in a row.

Little Bo-peep
Had a million sheep
And can't tell where to find them;
Bo-peep, how come?
They are safe at home,
And the Mayor is close behind them.

HARRY BOWLING.

CHECK!

A confirmed hypochondriac, meeting his personal physician on the street, said to him: "Doctor, I have just come from a popular medical lecture and I am much afraid that I have kidney trouble."

"But, my dear fellow," said the doctor, smiling, "the curious thing about that disease is that the victim does not experience the least pain or discomfort."

"By heaven!" gasped the hypochondriac. "My symptoms exactly!"—[Exchange.

THREE SQUARE MEALS

BY LEE SHIPPEY

I felt personal loss when I read in the paper the other day that Prunier was dead. This news set me thinking how deeply we love our stomachs, even us who mistreat them most. For on the Pacific Coast we give a column to the death of a restaurant man in Paris, because news of interest to the sands of Southern California. For Prunier was one of the restaurateur who ... point.

"Prunier's" might ... the name of a restaurant having the same appeal as Boos Brothers. But ... things are not pronounced as are spelled Prunier's is ... the foremost—perhaps the foremost—purveyor of ... I ate sole at ... yawned; attempted ... cargot d'Or and said ... But when I ate lobster ... I yipped: "Oh, boy! ... be 200 I won't forget it. ... of beauty is no more a ... than a perfect guesstimate.

I have eaten many ... dinners, but as all ... three stand out alone. ... the one at Prunier's was ... est as a dinner, but ... The best was not served ... famous restaurant, but ... dingy hotel bulks in ... ty little town in which ... erior, making his rounds ... daily, was the only ... nothing was up-to-date ... eggs. The linen was ... the floor sanded ... so well off the tourist ... I was the only guest ... Nothing but hors-d'oeuvres ... a cutlet. The desk, ... with one arm, could ... the kitchen and ... alone, timing each ... hot things came to ... sizzling. I had ... evening—there was ... show there—so I spent ... at dinner. Not even ... rival that place in ... Yet, after all, food is ... important component ... The Paris dinner I ... in recalling was one ... tal loss in the ... was while the No-Ken ... a soldier troupe of ... Kansas boys, was ... Palais de Glace in ... been doing publicity for ... in the Paris newspapers ... ed William Allen ... a performance. But ... a soldier show and ... do so. He told ... of it and she ... tend. Then ... ser, who was ... the Saturday ... P. Higgins, a ... spondent, were ... the party. We ... Poccardi's at 6:30, ... show to the seats ...

But Mr. White ... a meeting of the ... and Miss Fraser ... It was 8 o'clock ... the restaurant. ... Miss Fraser ... French and ... remember ... To the French ... ne? It's a full ... ment, often lasting ... and hurry is ... Fraser had dined ... waiters before ... seats, and the ... ing served before ... settled.

Then Mr. White ... watch.

"Say," he said, "we ... time, but if we want ... show we must go ...

We canceled the rest ... der and fled. The ... guished guests I ... we ate was soup!

We were late, at ... reserved seats were ... couldn't reserve ... five minutes after ... started—not for ... the manager could ... some chairs from ... crowd us in with ... where Miss Tarbell ... ser were kept busy ... energetic trap drummer ... were all such sports ... thing that it ... a great evening.

Yes, company ... food. But food ... counts so much that ...

AMERICAN MIND ... TO VALUE OF ...

It was only about ... that we prated about ... must be done in the ... ian renaissance, to the ... or the Gothic, or ... other, down through ... had come and gone. ... on details and ... cared little for the ... of things. But how ... are quite different. ... love of beauty has ... leveler, and we ... beauty therein. ... be as symptomatic ... unpretentious as a ... Realizing, too, as ... highest, creative ... wine and fine ... gone before, we ... ture of old furniture ... tle fascination ... the revered work ... craftsman that ... the lovers of the ... shops which ... of several centuries ... in them the desire ... their homes of the ... found here. ... is the first step ... [Antiquarian.

Secretary Mellon, at a ... reception, said of a ... tician:

"His figures are ... else that you ... He's like the ... wail who took a ... of a volcano and ... "That great, ... thousand and ... "And two!" ... "where do you get ... "I've been ... planter. "I was only ... I came."—[Philadelphia ... epaph.

PUT
the
SURE'
n IN-
SURE

If you name Security Bank as beneficiary of your life insurance policies, in trust for those whom you would protect, you are, in effect, "reinsuring" your life insurance.

Greedy hands, guided by unscrupulous minds, too often reach for the proceeds of life insurance policies. In the custody of the Bank, as Trustee, these funds should produce the maximum income consistent with safety.

Talk with a Security Trust officer on this vital matter.

SECURITY TRUST & SAVINGS BANK
Head Office, Fifth and Spring

FREE MOVIES TODAY at 2:30

Suite 600
631 S. Spring St.

Fontana Farms Co., Suite 600, 631 So. Spring St., Los Angeles

Times Want Ads
"First in Numbers"
"Fastest in Growth"

THREE SQUARE MEALS

BY LEE SHIPPEY

I felt personal loss when I saw in the paper the other day that Prunier was dead. The news set me thinking how dearly we love our stomachs, even those of us who mistreat them most. Here on the Pacific Coast we give but a column to the death of a restaurant man in Paris, because the news of interest to many thousands of Southern Californians. For Prunier was one of those restaurateur who did not stop at point.

"Prunier's" might never do for the name of a restaurant here, having the same appeal, say, as Boos Brothers. But over there things are not pronounced as they are spelled Prunier's is known the foremost—perhaps the world foremost—purveyor of sea food. I ate sole at Marguery's, yawned; attempted snails at Lucas-Carton, cargot d'Or and said never again. But when I ate lobster at Prunier's I yipped: "Oh, boy!" If I should be 200 I won't forget it. A thing of beauty is no more a joy forever than a perfect gustatory triumph.

I have eaten many memorable dinners, but in all my experience three stand out alone. Of these the one at Prunier's was the greatest as a dinner, but not the best. The best was not served at a famous restaurant, but in a modest dingy hotel built in 1114, in a pretty little town in which the waiter, making his rounds twice daily, was the only newspaper. And nothing was up-to-date except the eggs. The linen was homespun, the floor sanded stone, and the fare so well off the tourist track that I was the only guest that night. Nothing but home-garden stuff and a cutlet. The cook, an amazon with one arm, could see me from the kitchen and cooked for me alone, timing each course so that hot things came to my table sizzling. I had nothing to do that evening—there was no show there—so I spent two hours at dinner. Not even Prunier's can rival that place in my memory.

Yet, after all, food is very important compared to company. The Paris dinner I most admire in recalling was one almost fatal loss in the matter of food. It was while the Mo-Kan Minstrels, a soldier troupe of Missouri and Kansas boys, was playing at the Palais de Glace in Paris. I had been doing publicity for the troupe in the Paris newspapers and had invited William Allen White to see a performance. He'd never been a soldier show and was eager to do so. He told Miss Ida Tarbell of it and she also wanted to attend. Then Miss Elizabeth Frazier, who was doing a series for the Saturday Evening Post for F. P. Higgins, a newspaper correspondent, were asked to sit in the party. We were all to dine at Poccardi's at 6:30, then go to the show to the seats I had reserved.

But Mr. White was delayed at a meeting of the Peace Mission and Miss Fraser by something else. It was 8 o'clock when we reached the restaurant. I was hot. Miss Fraser had a command of French and waiters I always remember with deep respect. To the French a restaurant is a full evening's entertainment, often lasting several hours, and hurry is unknown. But Miss Fraser had fired our orders, the waiters before we were seated, and the soup course was being served before we had settled.

Then Mr. White looked at his watch.

"Say," he said, "we can eat all the time, but if we want to see the show we must go now. Let's go."

We canceled the rest of our order and fled. The most disappointed guests I ever had and I'll bet we ate was soup!

We were late, at that, and the reserved seats were gone. We couldn't reserve seats longer than five minutes after a soldier show started—not for anybody. But the manager could do wonders with some chairs from the canteen and crowd us in with the orchestra, where Miss Tarbell and Miss Fraser were kept busy dodging the energetic trap drummer.

We were all such sports about everything that it comes back to me as a great evening.

Yes, company counts more than food. But food does count, and counts so much that after all these years, I find myself weeping for Prunier as, Shelley wept for Keats. For of all the shades in restaurants I have known he has exceeded expectations.

AMERICAN MIND AWAKENING TO VALUE OF BEAUTY

It was only about a decade ago that we prated about periods. We must be done in the style of the Italian renaissance, or that of Louis XV or the Georges, or in that of some other, down through the period we had come and gone. We were keen on details and historical data, but cared little for the sense of many of things. But now in America we are quite different. A more genuine love of beauty has been a great leveler, and we cry for beauty wherever it be found, whether that beauty therein, whether that beauty be as sumptuous as a palace or as unpretentious as a cottage. Realizing, too, as we do, that the highest creative art comes from the wise and moderate use of what has gone before, we are sensitive to the allure of old furniture. There is also its fascination that comes from the revered work of the master craftsman that, like a memory, shops which treasure the handiwork of several centuries ago and find in them the desire for possession for their homes of the antique that is found here. Acquisition in itself is the first step toward appreciation.

[Antiquarian.

BEING EXACT

Secretary Mellon, at a White House reception, said of a mathematician:

"His figures are so amazingly exact that you incline to doubt them. He's like the sugar planter who took a tourist to the edge of a volcano and said:

"That crater, Dick, is packed a thousand and two years and one day."

"And two!" said Dick, with a start; "where do you get the two?"

"I've been here sixty thousand times," the planter. "It was sixty thousand and one I came."—[Pittsburgh Chronicle-Telegraph.

THREE SQUARE MEALS

BY LEE SHIPPEY

UT
he
SURE"
IN-
URE

you name Security Bank as beneficiary your life insurance policies, in trust for whom you would protect, you in effect, "reinsure" your life insurance.

Steady hands, guided by scrupulous minds, often reach for the heads of life insurance policies. In the safety of the Bank, as insurance, these funds would produce the income consistently with safety.

Talk with a Security Trust officer on this vital matter.

SECURITY TRUST & SAVINGS BANK

Main Office, Fifth and Spring

FREE MOVIES TODAY at 2:30

Come today to the most interesting picture study of "Women Who Lived in So. Cal. Homes in Contentment" Features in ...

ONTANA

Suite 600 S. Spring St.

Looking forward to Health, with a steady income in the ... mail the coupon for ...

Fontana Farms Co. Suite 600 631 So. Spring St., Los Angeles

Times Want Ads "Leaders in Numbers" "Leaders in Growth"

CONCERT GIVEN BY ZOELLNERS

Marian Boogar Returns to KHJ Studio

Pianologues Again Receive Warm Praise

Harriet Andrews Sings Song for Father

BY MAE PRYCE BROOKS

Last evening's concert hour presented the Zoellner Quartet in their weekly visit to the tower studio. There is nothing to be said about this organization which has not already been said, but it is always such a joy to have this charming group on a program. It is such a satisfaction to settle down into a comforiable chair, switch on the radio, and have chamber music come into the home in all its beauty. Joseph Zoellner, Sr., and his three children—Antoinette, Joseph Jr., and Amandus—have endeared themselves to all Radioland with their splendid artistry.

They opened their regular Thursday evening program with a spirited rendition of a quartet by Mozart No. 6 in B Flat Major. This work was composed when Mozart was 14 years of age. It shows his inventive genius even at that early age. Three movements were played—andante, allegro and rondo.

SINGS FOR FATHER

"On the Mountain Top" by Ole Bull was a beautiful, quietly sustained number. Tango by Albeniz, modern Spanish composer was another effective number played by the Zoellners. Minuet from "The Septet" by Beethoven was an interesting number, charming by its splendid rhythm and nobility of thought.

It has been a long time since we had the pleasure of broadcasting the lovely pianologues done by Marian Boogar. She returned to KHJ last evening, and was given a cordial reception. Her work is exceptionally fine and we hope to have her with us again in the near future.

It is always a joy to have Harriet Andrews on a program—she simply radiates sunshine. Miss Andrews is the daughter of Harry E. Andrews of The Times, and one of her songs was sung for him, as he was listening in at home.

Heffner's Sunnyland Seven gave an hour of dance music from 10 to 11 p.m.

Dr. Phillip M. Lovell gave his weekly radio lecture on "The Daily Health Menu." The evening Scripture reading was given by Dr. George A. Warner, pastor of the Westlake Methodist Episcopal Church.

"COUSIN JIM" PRESIDES

"Cousin Jim" Beardsley had charge of the children's hour and handled it in his splendid manner.

Dickie Brandon could not be with us last evening as he was on an American Legion program at the Highland Theater. He and his lovely mother will be with us next week.

Joyce Coad, "Little Red Riding Hood," gave several readings. Clyvus Holland gave part of Mark Antony's speech surprisingly well for a little 6-year-old boy. A newcomer was George Blaufus, Jr., 11-year-old reader, who has done some broadcasting over KGO in Oakland. Baby Jeanne De Bard, the "Little Preacher," gave some of her clever pianologues. The Gittleson twins did some piano and violin selections in creditable manner. Charlotte Palen, "Starlight of KHJ," completed the list of those appearing at the twilight hour.

The noon program was given by the Los Angeles Railway Quintet, and they were flooded with requests.

ESTATE OF MRS. YOUNG APPRAISED

Value of $47,193 Fixed of Which $7651 Was Left to Slayer-Husband

The estate of Mrs. Grace Grogan Young, slain by her husband, Dr. Thomas W. Young, February 21, 1925, was appraised at $47,193 in a report made yesterday by Deputy Inheritance Tax Appraiser Best. Of this $35,750 is real estate.

Jewelry valued at $3729 goes to her son, Charles Patric Grogan. Dr. Young's share of the estate, under the terms of her will, was $7651, but as he was accused of her murder at the time he killed himself in the County Jail, his heirs may not be able to collect.

Shares of an equal amount go to Mrs. Young's brothers, Harry A. and Earl H. Hunt, and to a nephew, James Foster. The State tax is $506.

ENDLESS CHAIN LAW GOES TO HIGH COURT

A writ of habeas corpus to test the city's ordinance requiring a license for the operation of "endless-chain" merchandise schemes was obtained yesterday for S. J. Blanc and N. M. Blanc of the Golden State Sales Corporation, and is returnable in the Second District Court of Appeal Monday. The ordinance was upheld in the Superior Court in another action.

eat PEP and be peppy!

PEP builds you up. Puts you on your toes. A ready-to-eat cereal. With wondrous flavor. Your grocer has PEP!

Kellogg's PEP

THE PEPPY BRAN FOOD

Service Orchestra Broadcasts

LOS ANGELES RAILWAY ORCHESTRA

CATHERINE COTTER, SWEETHEART OF RADIOLAND — BILLY LORD, POLICE COMRADE — BETTIEMAE PFEFFERKORN, BOBOLINK OF K H J

Mother Trevor on Twilight Hour

K-H-J The Times AND OTHER LOCAL STATIONS

12:30 to 1:30 p.m. Los Angeles Railway Orchestra.

6:30 to 7:30 p.m. Children's hour presenting Catherine Cotter, juvenile reader, pupil of Marshall Stedman; Margaret Bringham, 11-year-old singer; Betty Ruth Vincent, 3-year-old singer and reader; Jean Gray Lewis, 11-year-old reader; Bettiemae Pfefercorn, "Bobolink of KHJ;" Billy Lord, "Police Comrade;" David Durand, "Little Boy Blue," and Piggly Wiggly Girls.

7:30 p.m. Rev. G. A. Leichliter, supply pastor of the Temple Baptist Church, will give the Scripture reading.

8 to 10 p.m. Evening concert hour presenting Gloryne Keeney, soprano; Grace Currey, harpist; John Pollock, violinist; Mona Content, pianist; the Camp Baldy Orchestra.

7 to 8 a.m.

KNX (337)—Morning gym class.
KFO (428.3)—Daily dawn exercises.
KGO (361.2)—Health training exercises; Pep class.
KRE (256)—Good thought service.
KGW (491.5)—Physical culture exercises.
KFI (467)—Morning exercises.

8 to 9 a.m.

KNX (337)—Inspirational talk; time signals.
KTBI (294)—Devotional hour.
KGO (361.2)—Health training exercises. Cheerio talk.
KFI (467)—Cheerio program.

9 to 10 a.m.

KNX (337)—Shopping news.
KMTR (238)—Dad's hour; time signals; cooking class.

10 to 11 a.m.

KNX (337)—Home service talk; Town Crier. Educational talks. Church services.
KFSG (278.1)—Morning musicale.
KGO (361.2)—Luncheon concert.
KNX (337)—Educational talks.
KFON (232.4)—Music.

12 Noon to 1 p.m.

KRE (404.3)—Studio program.
KNX (337)—Leighton's Arcade Cafeteria orchestra.
KFSG (278.1)—Noonday musicale.
KFO (428.3)—Time signals.
KGO (361.2)—Time signals. Weather reports. Concert.
KNRC (252)—Orchestra.
KFOX (270)—Merchants' hour.
KFWO (211.1)—Music.

1 to 2 p.m.

KNX (337)—The Book Worm. The Village Gossip.
KFO (428.3)—Fairmont Hotel orchestra.
KGO (361.2)—Stock reports.

2 to 3 p.m.

KNX (337)—Radio matinee.
KFSG (278.1)—Afternoon services.
KMTR (238)—Kiddies' hour.
KTBI (294)—Inspirational hour.
KFON (232.4)—Municipal band concert.
KFO (428.3)—Matinee program.

3 to 4 p.m.

KNX (337)—Radio matinee.
KFSG (278.1)—Afternoon services.
KMTR (238)—Address.
KFON (232.4)—Municipal band concert.
KFO (428.3)—Concert.
KFSD (345.9)—Temple service.

4 to 5 p.m.

KNX (337)—Educational talk.
KFSG (278.1)—Organ recital.
KFOX (232.4)—Children's hour music.
KFO (428.3)—Musical concert.
KGO (361.2)—St. Francis Hotel orchestra.

5 to 6 p.m.

KNX (337)—Leighton's Arcade Cafeteria orchestra. The Town Teller.
KMTR (238)—Home hour.
KFO (428.3)—Children's hour stories. Music.
KFWO (211.1)—Golden Hour.
KFI (467)—Talk.

6 to 7 p.m.

KHJ (405.2)—Children's hour program.
KNX (337)—Travelogue. Atwater-Kent orchestra. Services.
KFWB (252)—Dinner hour concert.
KMTR (238)—Press Agent hour.
KTBI (294)—Radio vesper service.
KFOX (270)—Concert; Uncle Ollie; music.
KFON (232.4)—Organ recital. Assessment bulletin.
KFO (428.3)—Stock markets. Amusement information. Stater Restaurant orchestra.
KFOX (270)—Dinner concert.
KFSD (345.9)—Town topics. Music.
KFWO (211.1)—Music.

7 to 8 p.m.

KHJ (405.2)—Children's hour (continued. Educational talks.
KNX (337)—Musical program.
KFWB (252)—Music.
KFSG (278.1)—Services.
KMTR (238)—Talk.
KTBI (294)—Aunt Martha's children's hour.
KNRC (252)—Orchestra.
KFON (232.4)—Talks. Feature program.
KFO (428.3)—Concert orchestra.
KFSD (345.9)—Studio program.
KFI (467)—Old-timers' program.

8 to 9 p.m.

KHJ (405.2)—World's news items. Nightly sport news. News of the Nazibandi. Times de luxe program.
KNX (337)—Sponsored program.
KFWB (252)—Studio program.
KFSG (278.1)—Evening services.
KMTR (238)—KMTR concert hour.
KFOX (270)—Studio concert.
KNRC (252)—Orchestra.
KFON (232.4)—Press-Telegram studio program.
KFO (428.3)—Music.
KFSD (345.9)—Feature program.
KFWO (211.1)—Music.
KFI (467)—Organ recital.

9 to 10 p.m.

KHJ (405.2)—Times de luxe program.
KNX (337)—Sponsored program.
KFWB (252)—Courtesy concert.
KFSG (278.1)—Evening services.
KMTR (238)—KMTR concert hour.
KFOX (270)—Gaiety program.
KNRC (252)—Orchestra.
KFON (232.4)—Courtesy program.
KFO (428.3)—Educational program.
KFSD (345.9)—Courtesy program.
KFI (467)—Music.

10 to 11 p.m.

KHJ (405.2)—Orchestra.
KNX (337)—American Legion Stadium.
KFWB (252)—Warner Brothers' frolic.
KFSG (278.1)—Musical program.
KMTR (238)—Courtesy program.
KFON (232.4)—Musical program.
KFO (428.3)—Dance orchestra.
KFOX (270)—Gaiety program.
KFSD (345.9)—U. S. Grant Hotel orchestra.
KFI (467)—Music.

11 p.m. to 12 midnight

KFON (232.4)—Music. Frolic.
KNX (337)—Cocoanut Grove orchestra.

TO PAVE EIGHTY-THIRD

The City Council has ordered the paving of Eighty-third street from Vermont avenue to Western avenue.

GIRLS TO SHARE IN PLAYDAY

Programs Arranged for Tomorrow's Recreational Event Have Wide Interest

Despite the fact that in all cases except one the organizations sponsoring Los Angeles Playground Day tomorrow are composed of men, the girls of the city are not to be overlooked.

The Co-Operative Club of Business Men will go over tomorrow and play with the Russian children on Pecan street. At Downey Playground, the American Legion will give a girl program. At Echo Park, where the Council for the Promotion of Boys' Work is in charge, President H. B. Wright and Scout Executive E. B. De Groot have arranged that the girls shall have as great a share of fun as the boys. Rotarians at Arroyo Seco, the police and fire department at Elysian Park, and Lions' Club at Exposition and all other sponsoring clubs have not overlooked the girl in the all-day activities.

The girls will have full sway at the Griffith Park girls' week-end camp. Boys will be exclusively at the Griffith Park boys' week-end camp, 300 Hollywood Boy Scouts remaining all day and evening to give demonstrations for visitors. At every playground the public is not only invited, but urged to participate by the Los Angeles Playground and Recreation Department.

MRS. UPTON EXPIRES AT LONG BEACH

Wrote 'October Roses' and Other Poems and Lectured on Religious Subjects

LONG BEACH, June 24. — Mrs. Susan C. O. Upton, poet and lecturer, died at her home, 2535 East Ocean avenue, today. Funeral services will be conducted at 4 p.m. Saturday at the Patterson & McQuilkin funeral parlors at Long Beach. Burial will be at Battle Creek, Mich.

Mrs. Upton was the author of "October Roses" and other poems, and for many years a lecturer along religious, educational and philanthropic lines. She was a friend of Frances E. Willard.

For seven years she was State evangelistic superintendent of the Nebraska Woman's Christian Temperance Union and three years a member of the Lincoln (Neb.) Board of Education.

Mrs. Upton was a former president of the Pasadena Woman's Christian Temperance Union and a charter member of the Pasadena Chapter of the Daughters of the American Revolution, later transferring her membership to the Gaviota Chapter of Long Beach. Her husband, the late Henry Upton, was a prominent educator.

Mrs. Upton was the mother of Daniel Upton of Glendale; Mrs. Catherine Allder of Los Angeles; Henry C. Upton of Omaha; Mrs. Isabel Van Etten and Miss Lucy Upton of Long Beach, and the late Emory S. Upton of Los Angeles.

Scott to Seek Superior Court Bench Position

Municipal Judge Scott announced yesterday that he will be a candidate for the Superior Court bench at the fall election.

Judge Scott was elected to the Municipal bench four years ago following an active service of three years as deputy Public Defender for the county and during which period he personally handled a number of cases in the Superior Court. Prior to his public service he was engaged in a private law practice.

He is an alumnus of the University of California and during the World War served as an officer in a machine-gun company. He is prominent in Masonic circles and is a member of the First Baptist Church of this city and the American Legion.

The campaign committee for Judge Scott has been selected and is headed locally by Byron C. Hanna. The general committee includes former Chief Justice Myers of the State Supreme Court; John G. Mott, past president of the Los Angeles Bar Association, and other attorneys and business men of the county.

Coulter Dry Goods Co. FOUNDED in 1878

Main Store, Seventh Street at Olive — Branch Store, 215 South Broadway

Buy Bedding for Every Purpose in The Annual July Blanket Sale

St. Mary's Plaid Blankets

THESE are 80 per cent lambswool; in full size; and of course, specially priced. Similar quality, twin size, special ..... $8.35 — $10.45 pair

All-Wool St. Mary's Blankets

No better blankets can be bought at their regular price—full size, assorted plaids; special, pair $15.25
Twin size, special, pair $11.75

Pure Wool Plaid Blankets

Fine in quality and of extra weight; satiline ribbon bound; very special, pair $11.95

Part-Cotton Plaid Blankets

Full or twin bed size; blue, rose, pink, yellow, lavender, tan and gray plaids blocked with white; priced according to the amount of wool in each pair, at ..... $4.95 to $8.95

All-Wool Guest-room Blankets

In harmonious plaids; St. Mary's make; satin ribbon binding; full size; special, pair ... $18.75
Twin size, special, pair $16.50

Single All-Wool Blankets

In assorted colors; special, each $5.95

Wool-Filled Comforts

100 per cent wool filling; silkoline (cotton) center and back; plain sateen borders; specially priced at $6.95

Down-Filled Comforts

Plain or figured English sateen down-proof covering; 72x84; various colors; special, each $21.75

(Second Floor—Coulter's)

An Unprecedented Sale—This of Richelieu Pearls at Half!

RICHELIEU PEARLS are universally conceded to be the finest artificial pearls in the world. They are made in the United States of the highest quality of chemicals and pearling solutions, and with the most careful treatment and handling. They are absolutely guaranteed, by the manufacturers and by Coulter's, not to peel, break or discolor. Many sizes and styles, beautifully matched, in graduated, long uniform and novelty effects in soft iridescent lustre of the most attractive type:

Richelieu Pearls—Distinctively Different

Quality XXX Richelieu Pearls possess the color, density, richness, shape and subtle iridescence of the most beautiful specimens nature creates in Ceylon or the Orient.

Quality C Richelieu Pearls faithfully reproduce those rich, fine pearls found in the Australian Gulf.

Quality M Richelieu Pearls reproduce the light pink pearls of the Bahamas.

Quality A Richelieu Pearls reproduce perfectly genuine pearls found in the Persian Gulf, noted for their mellow, creamy, brilliant lustre.

Quality PO Richelieu Pearls are reproductions of the beautiful light cream pearls found in the South Sea Islands.

Clasps of sterling silver or white gold, stone-set; of diamonds; platinum and diamonds.

Richelieu Pearls make you enjoy ownership not for one, but for ten years and more; always treasured with satisfaction.

Included in the sale will be also Pearl Bracelets, Rings, Choker Beads and Pearls in neck lengths.

SEE THESE PEARLS, NOW ON DISPLAY, IN OUR SEVENTH STREET WINDOWS

ALL WOOLEN DRESS GOODS, except Cream and White Coatings.
ALL VELVETS AND PILE FABRICS; all-silk velvets in black & colors
Sale ends Saturday! — Reduced 25%

(Second Floor—Coulter's)

LIFE ENDED IN FEAR OF BLINDNESS

Former New York Stock Exchange Member Commits Suicide

Fear of approaching blindness yesterday caused Myron Bittes, 74 years of age, of 399 Laurel Lane, Hollywood, a wealthy former member of the New York Stock Exchange, to kill himself, according to a report from Hollywood police.

Mr. Bittes, about noon, visited a friend, Jack A. Letters, at 384 Laurel Lane. He left Mr. Letters with the statement that he was going to the bank and would return about 3 p.m. According to Detective-Lieutenants Neece and Paige, Mr. Bittes walked across the roadway and shot himself through the right temple. The body was found a few seconds later by D. S. Adams and I. C. Pinkerton, who were driving a truck.

A note in the dead man's pocket read: "I have killed myself. Am going blind. Myron Bittes."

Mr. Bittes lived in the Laurel Lane house with his niece, Miss Gertrude Bittes. He was a native of Warren, Pa.

Truckman Held on Suspicion of Manslaughter

A. B. Knight, 48 years of age, of 6219 South San Pedro street, was held on suspicion of manslaughter by Hollenbeck Heights police yesterday following the death of Arthur Hatfield, 29 years of age, a taxicab driver of Monterey Park, at the General Hospital yesterday afternoon.

Hatfield, according to the police, was changing a tire on Mission Road early Monday morning when he was sideswiped by a dirt truck driven by Knight.

Hatfield's body was taken to the Coroner's office. An inquest will be held at 3 p.m. today.

Much Litigation on Brief Career as Wife Ended

Mildred Mae McNaughton, former fashion model, was free yesterday of the nuptials that, although they proceeded in peace for only a month and a day, gave rise to more litigation than most marriages that last half a century.

Judge Summerfield granted her a divorce from John Lindsey McNaughton an a desertion charge. The McNaughtons have appeared in court numerous times in connection with alimony matters, pending trial of Mrs. McNaughton's suit.

Besides the divorce action, there was a suit by Mrs. McNaughton against Mrs. John A. McNaughton, her wealthy mother-in-law, whom she charged with alienation of the affections of her youthful spouse. She demanded damages of $100,000, but the suit was never brought to trial.

Milton Krug, attorney for the wife, told Judge Summerfield that a property settlement had been effected out of court.

Rabbit Farming Explained for Girard Meeting

Farmers of the Western San Fernando Valley Farm Bureau Center were told by Dr. E. T. Griffith last night at their monthly meeting at the Girard Inn that they might just as well have furnished a large part of the supply of 108,000,000 rabbit-skins imported to the United States last year as have the money go out of the country.

In a lecture on growing fur-bearing rabbits, illustrated by 1100 feet of motion-picture film, Dr. Griffith showed how farmers of the valley could make a good living on an acre of ground, such as supplied at Walnut Acre Farms, where he has established a branch of the Golden West Fur Farms, Inc., by growing rabbits. He showed how 200 of the new breeds of does could guarantee a living for a family and take up only a small part of an acre.

SUSPECTED MURDERER IS JAILED

Son-in-Law Victim of Shot Said to Have Been Fired at Estranged Wife

Ramon Flores, 40 years of age, asserted slayed of his son-in-law, Fortunato Rodriguez of Belvedere, was lodged in the County Jail yesterday following his arrest at Santa Ana Wednesday night. His three sons were arrested as witnesses.

According to the story related by the Belvedere authorities, Flores went to Belvedere intending to compel his wife, who separated from him five years ago, to return to him, or kill her. She refused to return and he fired, the bullet striking Rodriguez, who jumped in front of the gun. Then he fired two more shots, striking Aurelio Rodriguez and Mrs. Seniada Casares. He was arrested at him home soon afterward.

SUMMER'S ART COURSE OPENS JULY 6

Otis Institute to Have Classes for Students in All Stages of Progress

The summer term at Otis Art Institute will start Tuesday, July 6, next. The advance enrollment indicates that the different classes in drawing, design, painting and sculpture will be very popular during the summer months. The facilities for art work both indoors and outdoors are exceptionally fine at the county's art school and there will be classes this summer for students of all ages and degrees of advancement.

There will be children's classes in drawing and design and day and evening classes for adults in illustration and commercial design, architectural drawing and design, interior decoration and stagecraft, decorative design and costume design.

Otis Art Institute is maintained by the county as a department of Los Angeles Museum and the school's advisory department may be consulted regarding art opportunities and training in this community.

The exhibit of Otis Art Institute students' work is now on view daily in the main gallery of Los Angeles Museum at Exposition Park.

EMERSON'S RITES TO BE ON MONDAY

Phonograph Company Head Was Friend of Edison; Ill Several Weeks

Funeral services for Victor Hugo Emerson, president of the Emerson Phonograph Company of New York, will be conducted Monday at 11:30 a.m., from the chapel of Bresee & Lince, 1750 East One Hundred and Second street.

Mr. Emerson was 60 years of age and died last Tuesday at the home of his daughter, Mrs. E. W. Futher of Downey. Death was caused by heart disease, following an illness of several weeks. He was a friend of Thomas Edison and is credited with perfecting the first cylindrical phonograph record.

Besides his daughter, he leaves his father and two sons of New York City. The body will be placed in the Inglewood Mausoleum.

JUDGE WASTE TO SPEAK

The Federation of State Societies announces Chief Justice Waste as the lunch-meeting speaker today at the Friday noon gathering. Judge York will introduce the distinguished guest and many attorneys will attend as well as officers of the federation. The meetings are held each Friday noon in the Garden Cafe, top floor of the Broadway Department Store.

YOUNG'S
PEERLESS MARKET is at the Broadway entrance of the Grand Central Market. Everyone knows of YOUNG QUALITY in meats and delicacies. We have eight more fine markets at which you may select choice meats at prices that keep the customer well satisfied with his or her purchase.
C. A. Young
General Manager
Grand Central Public Market
"Broadway to Hill Between 3rd & 4th"

Pure Blood Means Healthy, Long Life

Father, Mother and the children all want their glass of this delicious food beverage. It's good for everybody.

Splendid for every member of the family, young or old. As a purifier of the blood it has few equals because if taken regularly it will eliminate the insidious poisons that diffuse through the blood from the intestines. It removes the undesirable bacteria from the intestines and implants in their place the normal, natural factors of health.

Drink it regularly with your meals. Order a quart delivered daily and then you will know why the doctors recommend it.

Served at Soda Fountains, Lunch Counters and Restaurants, 10c a glass. Or delivered to your home, 20c a quart, in double capped sealed milk bottles.

Produced exclusively by the
L. A. Creamery Co.

Los Angeles Milk Co., Hollywood, Glendale, Pasadena, Whittier, Santa Monica, Gold Medal Creamery Co., Long Beach, Santa Ana, Ontario Dairy Co., Bay Cities Dairy, Inc., Redlands Dairy and Ice Cream Co., Orange County Creamery Co., Orange County.

You can avoid a cloudy skin!

Most women would have fresh, clear complexions if they kept their skin really clean. For today's smoke and outdoor grime require more than just ordinary washing with water and soap.

Try Armand Eau de Cologne Cleansing Cream — a light, dainty new Cream combining fresh, fragrant eau de cologne with soothing medicinal oils. Like no other Cream sold today! Cleanses remarkably and thoroughly, the eau de cologne acting as a mild astringent. Leaves the skin exquisitely clean, glowing, fresh as a rose. Use instead of soap and water if this agrees with your skin; or before washing to remove Powder, Rouge and grime. At leading drug stores, 50 cents and $1.00 per jar, or write Armand Company, Des Moines, for free trial sample, enclosing 2-cent stamp.

There is something new under the sun.
MORS, INC.
FINE ARTS
2228 W. 7th Street
16 brand new Chinese Rugs assorted sizes
4x11 5x7 4x6 Foot
will be given away while they last absolutely free to each purchaser of $200 merchandise. Terms cash—all prices greatly reduced.

Mayonnaise is easier to make when you use PLATO
MADE BY THE MAKERS of PANCRUST

TIMES BRANCH OFFICE
— 621 South Spring —

Of Interest to Women.

Home Hints Entertainment — Shop News Timely Topics

SOCIETY

BY JUANA NEAL LEVY

The marriage of Miss Maxime Miller, attractive daughter of Mr. and Mrs. Clyde E. Miller, of Third avenue, to Dana Lloyd Fuller of San Francisco is scheduled for Tuesday evening the 29th inst., the ceremony taking place in St. John's Church, West Adams at Figueroa street. A reception at the home of the bride's parents will follow the ceremony.

Miss Miller has chosen her sister, Miss Louise Miller, to assist as maid of honor while the bridesmaids include Miss Evelyn McLaughlin, Miss Margaret Fuller (sister of the bridegroom) and Miss Rowena Mason all of San Francisco and Miss Clara Lou Nisbet of Upland. Frank Fuller will serve his brother as best man and the ushers will be Fuller Brawner and Juliard McDonald of San Francisco, Tyler F. Woodward of Los Angeles and Charles Howard and Lyn Howard of Burlingame.

Miss Miller who is one of the most popular members of the younger set here has been the honor guest at numerous delightful affairs recently, among the hostesses being Mrs. Frederick William Teschke who gave a swimming party and luncheon in her honor at the Hollywood Athletic Club the 18th inst., and Miss Catherine McCully was the charming young hostess at a bridge luncheon at her home in Fifth avenue Monday afternoon, sixteen guests being bidden.

Tomorrow afternoon Mrs. Felix Chappellet will give a bridge luncheon at the Women's Athletic Club with Miss Miller as especial guest of honor, her other guests including Mrs. Clyde E. Miller, Miss Louise Miller, Miss Evelyn McLaughlin, Miss Rowena Mason, Miss Margaret Fuller, Miss Clara Lou Nisbet, Miss Dorothy Green, Mrs. Fleishman, Mrs. Carl Guercio, Miss Prudence Cassell, Mrs. Theodore Off, Mrs. Percy Brooksbank, Mrs. George Ralphs and Mrs. Edward Luster.

Engagement Announced

Formal announcement is made this morning by Mme. Regina Rohrer Morton of 2207 South Marne avenue of the engagement of her daughter, Miss Regina Bailey Morton, to Joseph Burdette Tordoff of Berkeley and Oakland, formerly of Leeds, Eng. The wedding will be one of the events of July 3 and will take place at the home of the bride's mother in the late afternoon. After the wedding trip Mr. Tordoff will take his bride north and they will make their home in Oakland.

Garden Musicale

The beautiful gardens of the estate of Mr. and Mrs. Mattison Boyd Jones, "Bel-Air," in Glendale, will be the scene of one of the loveliest of the June affairs when tomorrow afternoon Mrs. Jones is entertaining with a garden musicale and tea in honor of the women's committee of the Los Angeles Grand Opera Association, of which Mrs. Jones is a member. The hours are from 3:30 to 5:30 o'clock and the hostess will be assisted by Mrs. R. D. Shepherd, chairman of the women's committee and other members of the committee, and also members of the board of the Glendale Musical Club of Glendale, of which Mrs. Jones is president, and by Margaret Coleman of Pasadena, Mrs. Seymour Thomas of La Crescenta, Margaret Yale of Burbank, and Mrs. Frederick Kellogg of Van Nuys. The musicale will be given by Franz Dervas, pianist, Myra Dennis, harp, and the Hawaiian baritone, Keamoku Louis, who will give a number of vocal selections.

Gone East

Miss Helen Pease and Miss Beatrice Brand left last Sunday on board the Emma Alexander to attend the convention of Alpha Chi Omega Sorority of which they are members and which convenes at Lake Louise, Canada. Miss Pease is vice-president of the chapter at University of California, Southern Branch and a delegate to the convention. They will visit in San Francisco and will make short stops at Seattle, Vancouver, Portland and many other points of interest en route.

Home From Trip

Mr. and Mrs. George W. Bassett have returned from their wedding trip and are at home to their many friends in Hollywood. Mrs. Bassett was formerly Miss Virginia B. Wandley of Alabama and the wedding trip included Cuba and the Panama Canal cruise, motoring down from San Francisco.

Delightful Affair

Mrs. William Henry Anderson was the gracious hostess at a delightfully planned luncheon Wednesday afternoon at the Women's Athletic Club. Her guests included the presidents or their representatives of the U.D.C. chapters, which united to entertain the six visiting governors and their wives, and other delegates to the United States Good Roads convention at the afternoon reception in the Bernheimer oriental gardens Friday, the 11th inst. Mrs. Anderson was chairman of the committee and the gathering at the luncheon was to meet the treasurer of the committee, Mrs. George R. Riggs, to receive the prorating to each chapter of the expenses incurred. Those included were Mrs. Thomas T. Loy, Mrs. J. H. Stewart, Mrs. Grantland Seaton Long, Mrs. R. B. Cunningham, Mrs. P. T. Walker, Mrs. Frank A. Palmer, Mrs. George T. Trowbridge, Mrs. Gray C. Stribling, Mrs. George R. Briggs, and the hostess.

Southern Visitors

Miss Kate Leavell of El Paso, Tex., is the attractive house guest of Miss Elizabeth Kerr at her home in St. Andrews Place. Miss Leavell has been the inspiration of many delightful affairs recently.

Mrs. Arthur McKnight of St. Louis, Mo., arrived this week to be the house guest of her sister, Mrs. Alfred Kerr. Mrs. McKnight will also attend the national Kappa Alpha Theta convention which is being held in San Francisco.

Going East

Miss Ethel Wenzl, one of the popular members of the Zeta Tau Alpha sorority at University of California, Southern Branch, is leaving tomorrow with her parents, Mr. and Mrs. Joseph Wenzl of 1437 Crenshaw Boulevard, and her sister, Miss Ruth Wenzl, for an extensive motor trip through the Middle Western States. The Wenzl family will visit friends and relatives in Owatonna, Minn., where Miss Ethel Wenzl is to assist as bridesmaid at the wedding of her cousin, Miss Bessie Markson.

Church Ceremony

The marriage of Miss Eileen Sloss to Ridley Alden Plummer was one of the events of the 19th inst. in the Little Church of the Flowers, Glendale, with Rev. H. H. Fisher officiating. Miss Mayrette Sloss assisted as maid of honor, while the bridesmaids were Misses Thelma Reed and Maurita McKinney. Little Bertibelle Marie King was flower girl, while Gilbert M. Young was best man and Arthur M. Roberts and Charles E. Hart, ushers. A reception at the home of Mr. and Mrs. J. Monroe Elliott, cousins of the bride, followed the ceremony. After a wedding trip in the Yosemite Valley, Mr. and Mrs. Plummer will return to make their home here.

ILLINOIS SOCIETY TO DANCE

The monthly entertainment and dance of the Illinois State Society of Southern California is to be given at the auditorium of the States Societies' Club, 1187 South Hope street, tomorrow, at 8:30 p.m. All former residents of Illinois and their friends are invited.

IN SHAKESPEAREAN PLAY CAST

Society Interested in Festival Tuesday

Mrs. Harry H. Culver and Mrs. Sidney King Russell
[G. Edwin Williams and Melbourne Spurr for National Illustrated News Syndicate]

SOCIETY of the Southland is much interested in the last of the series of the Shakespearean Festival which will be given in the ballroom of the Biltmore next Tuesday evening.

Among those who will take prominent roles in the cast are Mrs. Harry H. Culver and Mrs. Sidney King Russell at Desdemona and Lucina respectively.

Health—In a glass of water
sparkling clear-tasting refreshing

CONSTIPATION—unrelieved—tends to poison the system and impairs health. Read we today to promote health through inner cleanliness. A simple, pleasant method is a "dash" of sparkling, clear-tasting, refreshing ENO in a glass of hot or cold water—first thing in the morning.

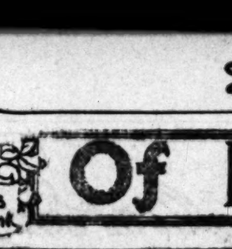

ENO
TRADE MARK
THE WORLD FAMED
Effervescent Salt
At All Druggists 75c and $1.25
Sole Agents: HAROLD F. RITCHIE & CO., Inc. 171 Madison Avenue, New York
Toronto Sydney Wellington
Prepared only by J. C. ENO, Limited, London, England

Maid of the Wheat Health Bread
highly nutritious, delicious flavor

Maid o' the Wheat Health Bread possesses more than twice the energy-value of meat. The ideal bread with any spread for growing children.

Indorsed by more than 75 prominent Los Angeles Physicians.

Made of 100% Whole Wheat flour ground fine to our own formula, filtered water, yeast, milk, salt, vegetable shortening and honey.

Made by the bakers of
HOLSUM BREAD
BUY BREAD FROM YOUR GROCER

Satisfy your out-of-door appetite with Nature's out-of-door food

Eat to enjoy your outing. Store strength to carry you through the work days with plenty of reserve for recreation.

Out-of-doors for your play hours! And to Nature for the food to make them brimful of health and satisfaction. Eat Shredded Wheat for breakfast—it's whole wheat—vitamines, proteins and other food essentials perfectly balanced with just the right amount of bran.

Add strawberries to tempt your morning appetite, and help yourself to a royal breakfast treat.

PACIFIC COAST SHREDDED WHEAT CO.
Oakland, California

Shredded WHOLE Wheat

A FULL MEAL IN TWO BISCUITS

To Look Younger

follow this simple rule in skin care

By NORMA TALMADGE

Copyrighted 1926 by P. G. Bailey Publishers

By preserving youthful skin texture, it is making thousands look younger than their years

A WELL-KNOWN artist recently asked, "What's become of the 'middle-aged' woman; has she completely disappeared?"

What's really happened is this: women have found that *looking* their years is a needless folly. Thus nearly everyone stays young these days.

The simple rule below has safeguarded natural complexion charm for more women than any other method known. Thousands employ it. Leading skin specialists urge it. Try it for one week. Let it prove its effects to you . . . the softening olive and palm lather of Palmolive Soap, used this way:

THE RULE—MAKE IT YOURS STARTING TODAY

Wash your face gently with soothing Palmolive Soap, massaging it softly into the skin. Rinse thoroughly, first with warm water, then with cold. If your skin is inclined to be dry, apply a touch of good cold cream—that is all.

Do this regularly, and particularly in the evening. Use powder and rouge, if you wish. But never leave them on over night. They clog the pores, often enlarge them. Blackheads and disfigurements often follow. They must be washed away. Follow these rules day in and day out. Your skin will be soft and lovely—*naturally* colorful and clear.

Do not use ordinary soaps in the treatment given above. Do not think any green soap, or represented as of palm and olive oils, is the same as Palmolive.

Remember that before Palmolive came, women were told, "use no soap on your faces." Soaps then were judged too harsh. Palmolive is a beauty soap made for one purpose only: to safeguard your complexion. 60 years of soap study stand behind it. Millions of pretty skins prove its effectiveness beyond all doubt.

BE SURE YOU GET THE REAL PALMOLIVE

It costs but 10c the cake! — so little that millions let it do for their bodies what it does for their faces. Obtain Palmolive today. Note what one week of its use brings you. The Palmolive Company (Del. Corp.), Chicago, Illinois. 42414

CHEF WYMAN'S Suggestions for TOMORROW'S MENU

Breakfast
Cantaloupes
Shirred Eggs
English Muffins Marmalade
Milk Coffee

Luncheon
Spanish Tongue
Andalusian Salad
Lalla Rookh
Tea

Dinner
Peanut Bisque
Ripe Olives
Lamb en Casserole
Peas Potatoes
Watercress Salad
Raspberry Soufflé
Coffee

SPANISH TONGUE

Boil a fresh tongue and when cold cut in thin slices. Take one pound of sweet red peppers and boil with a pinch of salt. When tender drain, remove the skin and rub through a colander. Add some salt, one teaspoonful of onion juice, and fry in lard five minutes. When cold mix with two tablespoonfuls (or less) of vinegar and one pound of ripe olives, pour over the tongue and serve.

ANDALUSIAN SALAD

Put a layer of stale bread, cut into small slices, into the bottom of a bowl, sprinkle plentifully with oil and a little vinegar; add slices of Spanish onion, tomatoes and green cucumbers, sprinkle with salt and chopped red sweet peppers, without the seeds; add another layer of bread, then another of the vegetables. Let it stand for an hour in a cool place, then scatter a handful of bread crumbs on top, and moisten well with oil and vinegar.

LALLA ROOKH

Whip the whites of five eggs to a stiff froth, whip one pint of thick cream; beat the yolks of the eggs very light, and stir in one cupful of fine sugar, the juice of two lemons, and one cupful of orange juice. When very light and frothy, fold in the cream and the beaten whites of the eggs; pour into a mold, cover tightly, pack in a bucket, with ice and salt, four hours before serving. The juice of any berry or fruit may be substituted for the orange.

PEANUT BISQUE

Remove the brown skin from one pint of peanuts, chop very fine, add one quart of veal or chicken stock and simmer until tender. Rub through a puree sieve, adding a little milk from time to time. Season with salt and pepper, and add enough beef juice or pink coloring paste to give a good tint. Serve with peanut crackers which have been tossed in the oven.

RASPBERRY SOUFFLE

One cupful raspberries, two heaping tablespoonfuls sugar, four tablespoonfuls water, one heaping tablespoonful butter, one heaping tablespoonful flour, three tablespoonfuls cream, two eggs.

Put the raspberries into a saucepan with the sugar and the water; stir over the fire with a wooden spoon till the fruit is tender, then rub through a sieve; return to the pan, add the butter, flour, and cream; stir until it boils, remove from the fire, add the yolks of eggs and the whites stiffly beaten. Bake in moderate oven for twenty minutes.

Serve at once.

[All rights to reproduce reserved by A. L. Wyman.]

Weapon Clew in Disappearance of Realty Man

Search of the shore line from La Jolla to San Diego has revealed no trace of the clothing or body of Frank Brigantino, real estate man missing from his home here since the 14th inst., San Diego police informed the local authorities yesterday. The forwarded, Brigantino's personal papers and a revolver found in his sedan, which was discovered recently at the foot of a high cliff near La Jolla.

Police here set to work to ascertain through the number of the weapon whether or not it belonged to Brigantino.

Brigantino's wrecked car was lying at a spot covered by water at high tide, and police believe Brigantino's body, in the event he was killed when the car went over the cliff, might have floated clear of the wreckage. They are working on the theory that he either met with foul play or the car went over the cliff by accident.

FRATERNITY ALUMNI WILL HOLD BANQUET

The Sigma Nu Alumni Association of Los Angeles will hold their annual stag banquet tonight at the University Club at 6:30 p.m. Election of officers will be held and many unique entertainment features are promised. There are 247 Sigma Nu members in Los Angeles and adjacent territory who are from fifty-seven colleges and universities, according to Hugh Marian, the secretary of the local alumni association. All alumni and active Sigma Nus are urged to attend.

Diet and Health

By Lulu Hunt Peters

Author of "Diet and Health" and "Diet for Children"

ANSWERS TO MOTHERS

God could not be everywhere; therefore He made mothers.—Jewish Proverb.

CHRONIC FATIGUE IN CHILD

Mrs. G—Yes, there are children who are chronically tired without disease as a cause. Overplay and overwork in school, lack of sleep and improper posture may cause this. One of the most important causes is improper sitting and standing postures. These improper postures may, in turn, be caused by ill health and undernutrition. This must not be forgotten.

For the nondisease type of chronic fatigue, corrective exercises and regulation of the child's work and play, longer hours of sleep at night or a nap in the daytime, are the corrective measures, naturally. If this chronic fatigue and improper posture are continuous, we can expect an undermining of the health, so it is important to have it attended to.

This is what Drew, in her book, "Individual Gymnastics," says of correct posture:

"Good posture indicates mental and physical poise. The body should be well balanced, in a position of ease, with the weight borne equally on both feet, the knees and hips extended (straightened,) but not hyperextended; the body should be as tall as possible without strain; the head erect and easily poised, with no tension in the neck; chest elevated; abdomen retracted; arms hanging easily from the shoulders."

TOO MUCH MILK?

Mrs. L—Milk is the nearest perfect food there is and indispensable to the child, but children must not take so much of it that they do not have sufficient desire for the more solid foods. It is usually considered that one quart of milk is enough for the normal baby or child. He should have at least one and one-half pints. (The undernourished child can have more, but even in his case, increase of other foods may be better as times.)

No, milk is not the only [illegible] food, as you [illegible] for it has only [illegible] ounces, as compared to the ounce of [illegible] to the ounce of [illegible]. I'd better give [illegible] for children again.

DAILY FOUNDATION FOR BASE CELL

Part 1.—Protein [illegible]
One and one-half [illegible] (at least.)
A moderate [illegible] (or some acidic [illegible] more protein [illegible].)
One full cupful of [illegible] specially the [illegible] (part raw.)
One full cupful of [illegible] fresh, if possible.)
Part 2. Starchy [illegible]
Whole grain bread [illegible]
Rice in the form of [illegible] eggs, yolks and [illegible]
You should have a [illegible] the subject of diet [illegible] a list of such [illegible] by sending a self-addressed envelope with your [illegible]

Mrs. S—We have [illegible] Manoguine which you [illegible] sending a fully addressed stamped envelope [illegible] (Allow at least two weeks [illegible] receipt.

Tomorrow—[illegible]

My last [illegible] which we [illegible] stamped, self-addressed [illegible] name and address [illegible] painting is the only [illegible] possible, but [illegible] these [illegible] very good [illegible] rested it is [illegible] girls. The [illegible] the [illegible] evidence [illegible] general interest, [illegible] addressed [illegible] the [illegible]

[Copyright 1926 by A. L. Wyman.]

CUPID RUNS INTO LAW ELOPEMENT

Son of Calexico Police and Girl Asserted Stolen

SANTA ANA, June 24.—[illegible] wick, 16 years of age, [illegible] Police Hardwick of [illegible] rested here today [illegible] admits was an [illegible] borrowed without the [illegible] missed, according to [illegible] company which he was [illegible] Marguerite Wenck, 15 [illegible] Calexico, and [illegible] age, of Los Angeles [illegible] being detained.

Young Hardwick's [illegible] say, followed his [illegible] striking the car of his [illegible] Los Angeles at [illegible] followed by [illegible] Hurd and [illegible] of Santa Ana. No one [illegible] the accident.

According to Hardwick [illegible] his street, 16 [illegible] a large sedan into [illegible] front of a Calexico [illegible] and took Miss Wenck [illegible] geles, then decided to [illegible] Douglas, Ariz., and [illegible] were on their way [illegible] of San Diego when [illegible] made. Short, it was [illegible] a passenger being [illegible] Angeles to Santa Ana, [illegible] pected he will be [illegible]

WIDENING [illegible]

Protests against the [illegible] Third street bridge [illegible] vard and Pacific [illegible] Angeles Harbor [illegible] mied by the City Council [illegible]

Of Interest to Women.

Home Hints Entertainment

Shop News Timely Topics

The LAST WORD

By ALMA WHITAKER

A GREAT MAN

By Alma Whitaker

"I confess," said his youthfully, "I must not artistically, "I must not you are a 'great man' to be exceedingly stupid

astished to see "the flash angrily for a and then smile

your pardon, my dear." "I was too hasty, of being 'a great to one's head, perhaps, as my dear, while I You see, I have to make the world a 'great man' for The reluctance of made me a little I am afraid. So that exclamation has come a little interesting." dear. I won't be You know how of you. But you must to me, dear, just be- always agree with said that wise and wife, good-tem-

GREATNESS FEELS sudden distinction my head," I said. it feels to become suddenly have sustaining your in- to see your pic- publications, to yourself on all

he laughed. "light up I haven't been able expensive cigars yet. modest friends I think the luxury of being

we chorused. "It interesting." told us. "To begin it. I feel at least two Yet I am disgusted self-conscious. wondering if people I am. When I am in- strangers I wait ob-

pectantly to see them impressed. I feel a distinct sense of relief when they brighten up and say, 'What? Not the Mr. So-and-So!' Yet I feel a fool for doing it."

SELF-CONSCIOUSNESS OF FAME

"I even wonder whether people are noticing me in a theater, and catch myself posing magnificently. I am perfectly delighted at this moment to be among friends where I can talk about myself. I nearly burst trying to appear modest among people, trying to listen intelligently to what they are telling me, trying not to drag myself into the conversation. I am more suspectible to flattery than I ever was in my life before. And I want to be rude to my wife," he grinned. "I am afraid I should feel very superior to my wife—if she would stand for it."

"And I wish ardently that I were taller, looked more impressive. I am hungry for attention, and yet I get bored with it. I miss it when I don't get it, but I am embarrassed and touchy when I do. The compliments people pay are usually so stupid and I never know how to reply gracefully to compliments. I think I would like to feel important enough to snub my flatterers. I yearn for a large vocabulary of brilliant small conversation."

"I read every line that is written about me—and wish I could have edited it. People never write about me the exact way I could have wished they would. I am worried because I can't talk brilliantly to reporters. I love being invited to make speeches, address meetings, and then want to kick myself for doing it so badly and making a show of myself. It is a tremendous relief to get away among intimate friends who know all about me and are not a bit awed at my fame, and who help me to laugh at myself a bit. And now, if we don't soon change the conversation I shall get an awful curtain lecture tonight," he laughed, joking slyly at his wife.

[Copyright, 1926, McClure Newspaper Syndicate.]

ARROWSMITH

by Sinclair Lewis

THE ISLE OF ST. HUBERT lies in the Southern West Indies; it boasts a population of 10,000. It is an island of sugar cane and thieves, with people always from this blood—and the dread kind of bubonic plague has chosen to

ALIENS.

DR. MARTIN ARROWSMITH, staff member of the McGurk Institute of Biology, a young scientific research laboratory financed by Max McGurk, capitalist, in New York. He is sent at the head of an institute commission to the Isle of St. Hubert, which is beleaguered by bubonic plague. Martin is the discoverer of what is believed to be a cure for that disease. He is married, has a robust curiosity, is indentified by an intense temperament and idealism. He is a friend of Gottlieb, director of McGurk.

DR. GOTTLIEB is dealing with the problem upon a purely scientific rather than a broad humanitarian basis.

LEORA TOZER ARROWSMITH, Martin's wife, is a broad-built princess delightfully bizarre in dress and speech and manners. She is one of the most charming types in modern fiction; she goes to St. Hubert as secretary of the commission.

DR. GUSTAF SONDELIUS, a member of the plague commission. He is soldier of science as well as soldier of men as he is of a scientific Platoon and he saw things in him.

DR. GUSTAF SONDELIUS is a soldier of science who, by forced not only as a physician but as a leader of men as he is of a scientific Platoon and he saw things in him.

PEARL ROBBINS is the Diana-like secretary of the Institute.

As he sat by Leora in a deck-chair, Martin studied her, really looked at her pale profile, after years when she had been a matter of course. He pondered on her as he pondered on phage; he weightily decided that he had neglected her, and weightily he started right in to be a good husband.

"Now I have a chance to be human, Lee, I realize how lonely you must have been in New York."

"But I haven't."

"Don't be foolish! Of course you've been lonely! Well, when we get back, I'll take a little time off every day and we'll—we'll have walks and go to the movies and everything. And I'll send you flowers, every morning. Isn't it a relief to just sit here! But I do begin to think and realise how I've prob'ly neglected—Tell me, honey, has it been too terribly dull?"

"Hunka. Really."

"No, but tell me."

"There's nothing to tell."

"Now hang it, Leora, here when I do have the first chance in 11,000 years to think about you, and I come right out frankly and admit how slack I've been—And planning to send you flowers—"

"You look here, Sandy Arrowsmith! Quit bullying me! You want the luxury of harrowing yourself by thinking what a poor, bawling, wretched, story-book wife I am. You're working up to become perfectly miserable if you can't enjoy being miserable . . . It would be terrible, when we get back to New York, if you did not get on the job and devoted yourself to showing me a good time. You'd go at it like a bull. I'd have to be so drat-ted grateful for the flowers every day—the days you didn't forget!—and the way you'd sling me off to the movies when I wanted to stay home and snooze—"

"Well, by thunder, of all the—"

"No, please! You're dear and good, but you're so bossy that I've always got to be whatever you want, even if it's lonely. But—maybe I'm lazy. I'd rather just sleep around and have to work at being well-dressed and popular and all those jobs. I fuss over the flat—hang it, wish I'd had the kitchen repainted while we're away, it's a nice little kitchen—and I make believe read my French books, and go out for a walk, and look in the windows, and eat an ice cream soda, and the day slides by."

"Sandy, I do love you awful much: if I could, I'd be as ill-treated as the dickens, so you could enjoy it, but I'm no good at educated lies, only at easy little ones like the one I told you last week—I said I hadn't eaten any candy and didn't have a stomach-ache, and I'd eaten half a pound and I was sick as a pup . . . Gosh, I'm a good wife, I am!"

They rolled from gray seas to purple and silver. By dusk they stood at the rail, and he felt the spaciousness of the sea, of life. Always he had lived in his imagination. As he had blundered through crowds, an inconspicuous young husband trotting out to buy cold roast beef for dinner, his brain-pan had been wide as the domed sky.

He had seen not the streets, but micro-organisms large as jungle monsters, miles of flasks cloudy with bacteria, himself giving orders to his garcon. Max Gottlieb awesomely congratulating him. Always his dreams had clung about his work. Now, no less passionately, he awoke to the ship, the mysterious sea, the presence of Leora, and he cried to her, in the warm tropic winter dusk:

"Sweet, this is only the first of our big hikes! Pretty soon, if I'm successful in St. Hubert, I'll begin to count in science, and we'll go abroad, to your France and England and Italy and everywhere!"

"Can we, do you think? Oh, Sandy! Going places!"

He never knew it but for an hour, in the cabin half-lighted from the lamps in their sitting-room beyond, she watched him sleeping.

He was not handsome; he was grotesque as a puppy napping on a hot afternoon. His hair was ruffled, his face was deep in the crumpled pillow he had encircled with both his arms. She looked at him, smiling, with the stretched corners of her lips like tiny flung arrows.

"I do love him so when he's frowsy! Don't you see, Sandy, I was wise to come! You're so worn out. It might get you, and nobby but me could nurse you. Nobody knows all your cranky ways—about how you hate prunes and everything. Night and day I'll nurse you—the least whisper and I'll be awake. And if you need ice bags and stuff — And I'll have ice, too, if I have to sneak into some millionaire's house and steal it out of his highballs! My dear!"

She shifted the electric fan so that it played more upon him, and on soft toes she crept into their stiff sitting-room. It did not contain much save a round table, a few chairs, and a Sybaritic glass and mahogany wall-cabinet whose purpose was never discovered.

"It's so sort of—Aah! Pinched. I guess maybe I ought to fix it up somehow."

But she had no talent for the composing of chairs and pictures which brings humanness into a dead room. Never in her life had she spent three minutes in arranging flowers. She looked doubtful, she smiled and turned out the light, and slipped in to him.

She lay on the coverlet of her berth, in the tropic languidness, a slight figure in a frivolous night-gown. She thought, "I like a small bedroom, because Sandy is nearer and I don't get so scared by things. What a dratted bully the man is! Some day I'm going to up and say to him: 'You go to the devil!' I will so! Darling, we will hike off to France together, just you and I, won't we!"

She was asleep, smiling, so thin a little figure—Misty mountains they saw, and on their flanks the palm-crowned fortifications built of old time against the pirates. In Martinique were white-faced houses like provincial France, and a boiling market full of colored women with kerchiefs ultramarine and scarlet.

They passed hot St. Lucia, and Saba that is all one lone volcano. They devoured paw-paws and bread-fruit and avocados, bought from coffee-colored natives who camp alongside in nervous small boats; they felt the languour of the isles, and panted before they approached Barbados.

Just beyond was St. Hubert.

None of the tourists had known of the quarantine. They were raging that the company should have taken them into danger. In the tepid wind they felt the plague.

The skipper reassured them in a formal address. Yes, they would stop at Blackwater, the port of St. Hubert, but they would anchor far out in the harbor; and while the passengers bound for St. Hubert would be permitted to go ashore, in the port-doctor's launch, no one in St. Hubert would be allowed to leave—nothing from that pest-hole would touch the steamer except the official mail, which the ship's surgeon would disinfect.

(The ship's surgeon was wondering, the while, how you disinfected mail—let's see—sulfur burning in the presence of moisture, wasn't it?)

The skipper had been trained in oratory by arguments with wharfmasters, and the tourists were reassured. But Martin murmured to his commission, "I hadn't thought of that. Once we go ashore, we'll be practically prisoners till the epidemic's over—if it ever does get over —prisoners with the plague around us."

"Why, of course!" said Sondelius.

The next installment of this most absorbing novel—written by the author of "Main Street" and "Babbitt"—will appear in tomorrow's Times. Watch for it.

[Copyright, 1926, by the Readers' Syndicate.]

DISCUSSES REFORESTATION

George H. Barnes will address the Masonic Club of Los Angeles this noon on "Reforestation." Harry Decker will present a ukulele novelty as a musical program.

Silken Garments

Don't wash silk and cotton garments in the same water or the silk ones will never look bright. Wash the silks in warm suds and do not rub soap on them. If they are stained rinse in salty water several times and see if this does not remove the marks.

Creamed guinea-hen en casserole

DELICIOUS because it's made in small quantities, where the flavor can be *controlled*. Hills Bros. Coffee is roasted in small quantities for the same reason. Even temperature . . . constant ventilation . . . all the delicacy of flavor brought out . . . heightened.

You'll know why Hills Bros. Red Can is the pride of the coffee-loving West the instant you raise a cup to your lips. To insure perfection in the cup, follow directions given in "The Art of Entertaining," sent free on request. Mail the coupon for your copy. Ask for Hills Bros. by name and look for the Arab on the can. It's quite important.

HILLS BROS COFFEE

In the original Vacuum Pack which keeps the coffee fresh

HILLS BROS., Dept. 154
San Francisco, Calif.

Gentlemen: Send me your booklet, "The Art of Entertaining," free of charge.

Name.....
Street.....
City.....
State.....

© 1926, Hills Bros.

CAFE NOTES

Desiring to promote the work of versatile artists living in Hollywood, the Montmartre Cafe will exhibit the works of some of the most painters in the commission beginning this week. Tonight Clarence Brown will present a of paintings by Miss Ivy, internationally famous for her traits, and creator of "The Mask," a pastel portrait of ter, and a new form of art is being a sensation here and Mme. De Verney will be of honor and entertain a of film celebrities and artists. than twenty masks created by be exhibited in the lobby and walls of the cafe. She also will as judge of the artists' dancing test, and present a beautiful martre trophy to the winning In addition to the prize dance evening's festivities will include series of vaudeville acts presented Proff Moore, master of and leader of the Montmartre tra. Eddie Brandstatter, owner of cafe, has arranged with other artists and celebrities to exhibit works in the cafe later on.

Will Morrissey, Midge Miller the entire cast and principals of the Music Hall Revue at the Theater will be guests of honor day night at the Plantation Cafe Culver City. They will appear at cafe immediately following the ular downtown performance. addition to an impromptu program which they will take part, Miss ler will present a silver cup to winners of a dancing contest participated in by those attending cafe that evening.

The Glen Ivy Mineral Hot near Corona, has just installed modern, automatic hot massage also doubled the capacity of box, which gives them a refreshing plant unsurpassed by any other sort in Southern California. A complete ice cream and dessert is also being installed, which makes it possible for that reason offer a very complete selection of serts and cold drinks.

Speaking of hot weather, this dining-room will tempt the petite of anyone.

The management of the street Jail, at 1207 recently secured a dance orchestra will have a grand opening tonight with peppy dance music snappy entertainment. Louis Sat, famous radio star, Australian tenor, and Bill Rogers "Rubelik in Stripes," will be program.

CUPID RUNS INTO LAW IN ELOPEMENT

Son of Calexico's Chief Police and Girl Held Asserted Stolen Car

SANTA ANA, June 24.—Roy wick, 16 years of age, son of Chief Police Hardwick of Calexico, resided here today during which admits was an elopement in borrowed without the owner's mission, according to officers. company when he was captured Marguerite Wellish, 16 years of Calexico, and Ben Shor, 18 years ago, of Los Angeles. They are being detained.

Young Hardwick's father, day, followed his failure to stopping the car of Fred Los Angeles at Anaheim. followed by State Motorcycle Hurd and Motorcycle Officer of Santa Ana. No one was the accident.

According to Hardwick's son, his arrest, it is asserted, he a large sedan late last night front of a Calexico physician's and took Miss Welish to Los geles, then decided to go to Douglas, Ariz., and be married. were on their way to Douglas of San Diego when the arrest made. Shor, it was said, was a passenger, being taken from Angeles to Santa Ana, and is pected he will be released.

WIDENING PROTESTS DENIED

Protests against the widening Third street between Harbor vard and Pacific avenue in Angeles Harbor district have nied by the City Council.

NOTICIAS MUNDIALES DE ULTIMA HORA

TELEGRAFICAS

De Hávilland, de la agencia de automóviles Packard de Pasadena, el que llevaba por piloto a Boyd Monteith Sheldon, ex-aviador militar de larga experiencia, y a cuyo bordo iban Read Kendall, reportero de The Times y Harry Seliger, gerente en la costa del Pacífico de la Compañía Fotográfica del Atlántico y el Pacífico, con la que está ligado The Times. El aeroplano partió del aeródromo de Rose, en Arcadia, a las 10:30 a.m.

Casi al mismo tiempo tomaba el aire en otro aeródromo un segundo avión, por cuenta de otro diario matinal; en tanto que un periódico de la tarde, queriendo ganar tiempo, envió un tercer avión, que partió de San Diego rumbo a Douglas.

El avión de The Times hizo su primera escala en Tucson para aprovisionarse de gasolina y aceite, pues Sheldon pensó cuerdamente que tendría dificultad en conseguir buen aceite en Douglas. Cuando nuestro avión estaba tomando combustible, el del otro diario de la mañana se acercó a la superficie del aeródromo; pero, dirisando al de The Times, ya no aterrizó, sino que siguió rumbo a Douglas, a fin de llegar allí antes que nosotros. El plan tuvo éxito a medias, pues arribó efectivamente el otro avión antes que el nuestro; pero, no habiendo conseguido más que aceite de mala calidad en Douglas, tuvo que quedarse allí parado, con su precioso cargamento de fotografías hasta la mañana siguiente. En cambio, el avión de The Times pudo emprender su viaje de regreso, tan luego como sacó el fotógrafo los retratos que necesitaba.

Charlas Infantiles para Chiquillos de Escuela

Número 201

Mas, ocurriéndola al animal sacar la lengua y pasársela por la mano, la aspereza de ella le produjo tal impresión, que no quiso ya arrimarse a ningún otro individuo de la rasa vacuna (But, as the animal chose to put out its tongue and rub Chucho's hand with it, he was so shocked by its asperity, that he did no longer wish to approach any other individual of the bovine family). Subióle después al pajar, (Qué placer para Chucho! (He then took him up to the hay-loft. What a joy for Chuchó) ¡Hundirse en la crujiente hierba, agarrarla y esparcirla en pequeños puñados; dejarse caer hacia atrás con los brazos abiertos! Pero aun era mayor el goso de su padre contemplándole (To sink in the rustling herb, to catch and scatter it in little handfuls; to let himself fall backwards with open arms! But greater yet was his father's joy in watching him).

Year's Winner of Big Brother Medal Named

Everett Edwards was this year's winner of the "big brother" gold medal awarded by F. R. Feltshans, president of the Los Angeles Desk Company, to the best "big brother" at the James Foshay Junior High School.

Master Edwards was selected by the 1200 boys at the school as having been most helpful to the rest of the boys during the year.

The presentation was made by Mr. Feltshans, who addressed the school body. He is a member of the Los Angeles School Board.

For the Gardener

If you have a garden, keep a notebook and jot down the dates of your plantings and any other helpful data learned. It will be a splendid help next year.

End

that kitchen rush
Quick Quaker
cooks in 3 to 5 minutes

FOR hurried mothers, there is no breakfast that compares with Quick Quaker. It's faster than plain toast.

No breakfast rush, no fuss, no bother.

Provides the excellently balanced breakfast ration of protein, carbohydrates and vitamines — plus the "bulk" to make laxatives less often needed—that doctors urge for everyone today.

All the rich Quaker flavor is there. You will like it.

Your grocer has Quick Quaker—also Quaker Oats as you have always known them.

Quick Quaker

Schools and Colleges

Information About Schools

The Times' School and College Bureau will help you secure complete information about any kind of School or Education Training. Carefully compiled data are on file, from which source suggestions may be made which will be helpful to you. THE SERVICE IS FREE. Address, write or call the TIMES' Information Bureau, First street and Broadway—telephone MAtropolitan 0700—or leave your name and address with the TIMES' Branch Office Information Bureau, 631 South Spring street and the desired school data will be mailed to you.

A Happy Summer for a Healthy Boy

The San Diego Army & Navy Academy's SUMMER SESSION, JULY 6 to SEPT. 1

Surf bathing, land and aquatic sports and an opportunity for special classes under the Academy's trained instructors. Will cover practically all school expense. Write to Col. Thos. D. Davis, Pres., Pacific Beach, California.

Business Men and (Prominent) Educators Endorse Sawyer's
DO YOU KNOW WHY?
Sawyer School of Business
Get our Bulletin 530 SO. FLOWER ST. Main 5460

Woodbury OF COURSE
BUSINESS COLLEGE
FOREMOST SCHOOL OF ITS KIND
One of America's greatest business training institutions, giving unexcelled instruction in all business college subjects; also University-grade courses in Business Administration, Accountancy and Salesmanship. Excellent faculty. Strong influences. Efficiency and service thru Placement department, largest enrollment. Begin any time. Best positions secured. Satisfaction guaranteed. Get interesting free catalog. (No night school.) MEtro. 6133; TUcker 6815.
Woodbury Bldg., 727 So. Figueroa St.

CERTIFIED BUSINESS TRAINING
Prepares for Promotion. Guarantees Positions. All Business Courses. Secretarial, Stenographic, Bookkeeping, Mechanical Bookkeeping, Comptometry, Filing and Indexing. Day and Evening Classes. Enroll now.
Commercial Experts' Training Institute
909 South Hill St. MEtro. 0251.

EFFICIENCY BUSINESS COLLEGE
INDIVIDUAL ATTENTION insures your thinking in the SHORTEST TIME. 747 S. Hill TUcker 3340

Wolfe SCHOOL
COSTUME DESIGNING, 948 W. 7th St.
Distinguished for the success of its graduates.
Higher standards in quicker methods. CREATIONS OF FASHION, PATTERN MAKING, DRAPING and FASHION ILLUSTRATION. Individual instruction. Day or Eve. START NOW. MME. ETHEL WOLFE, Principal.

ELECTRICITY Learn Quickly. Complete Courses, Practical Work, Big Pay, Steady Jobs, Advancement, Day and Night classes. Call or write for FREE illustrated Catalog. National Electrical School, 4008 Figueroa. AX. 9081.

MacKay Business College, 612 So. Figueroa
Half-day office work for girls desiring to earn tuition. Board, room and $10 to $20 a month may be secured. Day and night classes. Comptometry, $35 for complete course.

Military

CAMP With The URBAN BOYS
ENROLL NOW
for a glorious vacation in the finest fishing and game country of the High Sierras. Real camping, riding, swimming, boating, trail trips and all sports. Really happy every day. Under expert supervision. Membership limited. 32nd year.
URBAN MILITARY ACADEMY
637 N. Wilcox. HE. 7602.

Military

HARVARD SCHOOL
AN ACCREDITED SCHOOL FOR BOYS
25th Year. R.O.T.C. unit. Day and Board pupils. College preparatory beginning with the sixth grade. Rt. Rev. Joseph H. Johnson, D.D., Bishop of the Episcopal Diocese of Los Angeles, President. For information address the Rev. R. B. Gooden, D.D., Headmaster, 1401 S. Western Avenue, Los Angeles, Cal.

PAGE A Big School for Little Boys. The largest school of its class in America. Send for catalog. 1338 Cochran Ave. Whitney 1128.
MILITARY ACADEMY ROBERT A. GIBBS, Headmaster
Not best because largest, but largest because best.

California Military Academy
SUMMER SESSION, June 14-Sept. 14. For boys—six to fifteen years. Military drill. Classes 1-12. Students may proceed to new work or make up subjects. Day pupils may remain all day. Trips to Beach on Saturdays. Close supervision by teachers. For information write 4061 W. 16th St., or Phone Empire 8875.

Girls—Boarding and Day Schools

SUMMER SCHOOL JUNE 28 TO AUG. 6
HOLLYWOOD SCHOOL FOR GIRLS
Fully Accredited Courses in High School and Grade Subjects; Conversational French; Art and Pageantry.
1749 La Brea Ave. LOUISE KNAFFEN WOOLLETT, Principal. Phone GR. 4501.

GIRLS' COLLEGIATE SCHOOL DAY AND BOARDING SCHOOL
Glendora Foothills. Thirty-fifth year begins Sept. 30th. Accredited East and West. New buildings. Miss Parsons and Miss Bonney, Principals. Tel. Glendora 0111. City Office, "Ask Mr. Foster" Information Service, Robinson's Dept. Store, 7th St. at Grand Ave. Tel. MA. 4701.

BROADOAKS A Kindergarten — Primary Teacher Training School (State Accredited). A two years' and one summer session course and a three years' course. Also a Kindergarten-Primary School. Fall semester opens September 13th. Address Miss Mary Brooks, Directress; Imelda E. Brooks, Clyde Duval Bidwell. 714 West California St., Pasadena, Cal.

MISS THOMAS' SCHOOL (ST. CATHERINE'S SCHOOL)
325 West Adams Street
Boarding and Day School for girls. First eight grades. Prepares for Marlborough and Girls' Collegiate Schools. Three-acre playground with gymnasium teacher in charge until 5 o'clock. Out-of-door study. MISS THOMAS, Principal. Telephone WEstmore 3894.

Boys' and Girls' Schools

Carl Curtis School
SUMMER CAMP
HIGH SIERRAS
ENROLL NOW
8008 Beverly Blvd. (2 Blks. W. of Fairfax.) WH. 7213.

Non-Military Schools

California Preparatory School For Boys. Non-Military, Accredited. Formerly Pomona Military Academy. (Boys interested.) A High Grade Academic School, comparing favorably with best eastern schools, and fitting for all universities, East or West. Continuous Lower School Grades 3rd to eighth. Semester and day pupils received any time. Catalogue. Address Mr. C. H. Wood, Supt., R. D. 2, San Dimas, Pasadena. Tel. Fair Oaks 296.

TIMES COLLECTION BOXES
are located in lobbies of 44 principal downtown office buildings. Want ad copy may be deposited in them up to 8:30 p.m., for publication the following morning in the world's largest want-ad medium.

PETS of all kinds can be bought at attractive prices by consulting—TIMES WANT ADS

DE MILLE FASHION EXPERT

Will Star Leatrice Joy in Style Picture Called "Vanity;" William K. Howard's Film Series; Commodore Blackton Leaves

BY GRACE KINGSLEY

Just as a sort of by-product of his genius, as you might say, Cecil B. De Mille is rapidly becoming recognized as film dom's foremost fashion expert.

LEATRICE JOY

All of which being true, Mr. De Mille sees no reason why he should not come right out in the open and make a real fashion picture. Which is indeed exactly what he expects to do, according to his announcement made yesterday. It isn't likely that he will personally direct, but he will supervise the production.

And just to show you that this is to be no piker picture, Leatrice Joy is to be in the starring role, while Lenore J. Coffee, who wrote the adaptation, continuity and titles of De Mille's latest success, "The Volga Boatman," has just completed an original story called "Vanity," which the producer has purchased.

The noted designer, Adrian, whose creations are recognized the world over, has already conferred with Miss Coffee, who has been commissioned to write the adaptation and continuity on her story, and he will immediately start on sketches which he has conceived and which, when made into gowns, promise to reveal the most gorgeous array of feminine apparel ever shown in one picture.

"Hollywood having justly been called the style center of the world," said Miss Coffee, "I became impressed with an idea of incorporating it into a story. The striking display of gowns constantly shown by the feminine members of the film industry as compared with those from other places firmly convinced me that locally we led the world in styles."

Miss Joy is at present being starred in a picture called "For Alimony Only," which is from the pen of Miss Coffee, and when this is completed she will make preparations for her work in the style spectacle.

Harry Beaumont Busy

If there is a busier man in Hollywood than Harry Beaumont, it would be hard to find him. While preparing for his trip abroad to make Hutchinson's "One Increasing Purpose" for Fox, he is also casting those actors who are to appear in the picture, numbering something like four or five. Edmund Lowe is the only member heretofore announced.

Billie Dove, however, will probably play one of the leading feminine roles, while there is still another principal feminine part which should be filled within a day or two.

Billie Dove

Beaumont is to leave for New York on Tuesday, whence he will travel on to England, where the picture is to be made. Most of the scenes will be made in and around London. The director will at once, on arriving there, go into conference with Hutchinson. The remainder of the cast will follow in about five weeks.

Majel Coleman Signs

Lovely Majel Coleman is to have her big chance in pictures, following an intensive schooling in small parts and bits at the De Mille Studio.

MAJEL COLEMAN

The young actress has been cast for a featured role in "Corporal Kate," Vera Reynolds's next starring picture, in which she and Julia Faye will play the principal supporting parts. The story was prepared for the screen by Zelda Sears and Marion Orth, and will be directed by Paul Sloane.

Majel Coleman stepped from a Cincinnati high school into the movies, and after a short time was placed under contract by Cecil B. De Mille. She has been carefully trained for screen work, and the announcement of her first important screen role follows close upon the news of the extension of her contract by De Mille for a long period.

Jack Buchman, the English stage comedian, will play the masculine lead in "Corporal Kate."

Hal Roach Home

When you own an actor valued at $100,000, you naturally are solicitous regarding his health.

Wherefore it is not surprising that Hal Roach has returned hurriedly home from his Nevada trip to see that everything possible is done for Rex, his gifted equine actor.

Rex's health is said to be improving, and he will soon, if he continues to recover at his present pace, be as good as new.

Gretta Nissen On Stage

Gretta Nissen, just in case anybody should inquire, has gone back to the stage. She is to appear in Ziegfeld's "Palm Beach Girl," which opens next week at the Globe Theater in New York. Not only will she appear in the production as a dancer, but will also perform in a pantomime the story of which was thought up out of her own head.

The Scandinavian dancer first created a sensation in this country when she danced in "The Beggar on Horseback," in the New York production. Later she went into pictures with Paramount.

Madrid Players Next

These Spaniards certainly have a winning way with them! No sooner has something of the first hurrahing died down for Raquel Meller than it is announced that we are to have with us next season the Madrid players, headed by Maria Guerrero and Fernando Diaz de Mendoza, who have been making such a hit in New York.

The players have now returned to their native land, but are due back in New York next fall, after which they will tour those cities of our country which have the largest Spanish-speaking populations, including, of course, Los Angeles.

Barbara Luddy Continues

Barbara Luddy, chic comedienne of the Fox comedies, has again signed on the dotted line to play leads in the Fox joy-pagers.

Miss Luddy achieved much success as the lead in Fox's recent series, "East Side, West Side," after which the Fox officials decided that they would, on no account, let Miss Luddy get away from them.

William Beaudine Departs

William Beaudine will go to New York shortly, where he will engage in the direction of Thomas Meighan's next picture for Paramount.

William K. Howard Honored

William K. Howard's outstanding directorial achievements yesterday received signal tribute from Cecil B. DeMille with announcement by the producer-magnate of a program of coming productions for the youthful genius of the megaphone.

While "Gigolo," proclaimed Howard's greatest effort, is in the editing rooms, DeMille yesterday showed his appreciation of the box-office reports on Howard's earlier work by assigning him to make "The Country Doctor," with Rudolph Schildkraut and a star supporting cast.

It is likely that "Gigolo," from Edna Ferber's post-war story, will go out as a special, with Rod LaRocque starred and Louise Dresser, Jobyna Ralston, Cyril Chadwick, Eulalie Jensen and Eddie Borden in the cast.

Following "White Gold," with Jetta Goudal and H. B. Warner starring in the J. Palmer Parsons play, Howard will make Albert Payson Terhune's story, "His Dog."

"The Country Doctor," by Izola Forrester and Mann Page, will be Rudolph Schildkraut's first vehicle for the DeMille organization.

Lilyan Tashman, Too

Lilyan Tashman is hoping with all her heart that she may be granted a vacation to accompany her husband, Edmund Lowe, on his trip abroad when he goes with Harry Beaumont to play the lead in Hutchinson's "One Increasing Purpose," which will be made in England.

Lilyan Tashman

"Please," Lilyan begged me yesterday, "send the message to all my movie friends through your column to hold the thought for me that I am going abroad."

So, friends, our cards are on the table.

Gwen Lee Signs Again

Beginning as an extra girl and rising through successive stages as bit player and stock actress, Gwen Lee, pretty Metro-Goldwyn-Mayer player, has been given a new contract by the studio, according to the announcement yesterday made by Irving G. Thalberg.

GWEN LEE

Miss Lee, starting as an extra, soon attracted attention through her acting ability, playing important bits in "His Secretary," and several other productions, as the result of which she has been placed under a contract that means a number of important roles.

Blackton Departs

Commodore J. Stuart Blackton, the director-producer, left Tuesday for Chicago, New York and Washington, where he is to hold a conference with the State and immigration officials.

J. STUART BLACKTON

"The American," Blackton's next production, is responsible for the commodore's trip east. The entire production deals with the making of an American, the foundation of Americanism, the story having been suggested by the great American statesman, Theodore Roosevelt.

Blackton related his desires to John Francis Dwyer, the author, who fictionized the theme in three stories that ran in a national magazine under the titles of "The Land of the Pilgrim's Pride," "The Immigrant" and "The American." These will be made into one production.

Blackton believes that all matters pertaining to the life of the typical American are of vital concern to the public. It was by suggestion of Col. Roosevelt that Blackton made "The Battle Cry of Peace." This picture was used by Canada and England as a recruiting medium during the early period of the war and was indorsed by our Army, Navy and other war officials.

Gertrude Vanderbilt Soon

Gertrude Vanderbilt, well-known to New York musical comedy and to vaudeville, is to come west to vacation, according to report just received. Miss Vanderbilt will be the guest of Cora Williams, New York actress formerly, but now of pictures.

Theaters—Amusements—Entertainment

GRAUMAN'S EGYPTIAN
Now That Schools Are Closed
You Owe It To Your Kiddies
To Bring Them to the Theater
That Will Delight Them Most
DOUGLAS FAIRBANKS
"THE BLACK PIRATE"
and on the same bill
MARY PICKFORD
"SPARROWS"
together with 2 SID GRAUMAN PRELUDES
Seats at Owl Drug Co., 6th and Broad (open till 10 p.m.); Wurlitzer's, 344 South Broadway (open till 9 p.m.); Egyptian Theater, Holly 3131

See the approval of the critics, all papers—
100 Dancers 150 Chorus 90 Orchestra
Merola and Behymer Present
Cadman's SHANEWIS Opera in English
Rimsky-Korsakoff SCHEHERAZADE Kosloff Production

HOLLYWOOD BOWL
Tickets $1, $1.50, $2, $2.50, $3, no tax, on sale Wiley B. Allen's, 720 S. Broadway, and Plaza Hotel, Hollywood.

MOROSCO Broadway Bet. 7th and 8th. Spoken Drama.
"MISMATE"
Prepare to Laugh! BEGINNING SUN. MAT.
"HER TEMPORARY HUSBAND"
SPECIAL AUTO PARK CHAUFFEUR SERVICE.

EGAN THEATER FIGUEROA at PICO
LADY WEEK Pops. Mat. Wed. and Sat. Best Seats $1 Evs. 50c to $1.50. No Higher!
CHARM

TALLY'S BROADWAY NEAR 9TH
Now Playing "THE CAVE"
With MATT MOORE and MARIE PREVOST
Matinee, 25c—Evenings 50c-75c—Children

RIALTO BROADWAY NEAR 9TH
"THE BLIND GODDESS"
Ernest Torrence, Esther Ralston, Jack Holt

EL PATIO BALLROOM VERMONT AT THIRTY-FIRST ST.
Melody — Rhythm — Syncopation
That's DIS-PATIO
NEW EL PATIO ORCHESTRA
Playing Irresistible Dance Music

Hippodrome Vaudeville Main St. at 4th.
Francis X. Bushman, Jr. in "AWAY IN THE LEAD"
Continuous Daily 1 to 11.

Cinderella Roof
Spanish Fiesta Revue
Spanish Music, Dancing, Entertainment

TIMES COLLECTION BOXES
are located in vestibules of 44 principal downtown office buildings. Want ad copy may be deposited in them up to 6:30 p.m. to appear in the following morning in the world's largest weekday newspaper.

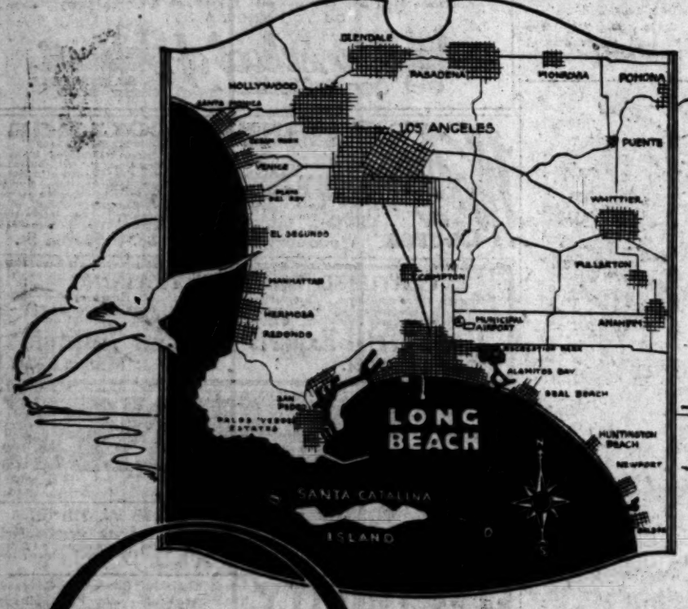

OCEAN BREEZES

THE inspiring glory of a perfectly smooth white beach with a Southern Exposure, sweeping in serene beauty seven magnificent miles along the sapphire Pacific, is one of Long Beach's charms.

Travelers who know the scenic spots of the world—the Bay of Naples, Capri, the Riviera, and others—are quickest to proclaim Long Beach, California, one of the loveliest of all. They get a new thrill at the natural splendor of this great resort. AND they appreciate its modern American comforts and conveniences.

The delightful all-year climate of Long Beach is remarkable even in Southern California. The mighty shoulder of Point Firmin, on the southwest, thrust boldly into the ocean, shelters this gay beach city from occasional gales and heavy seas. The average summer temperature is 65 degrees and the winter 55 degrees. Abundant life-giving sunshine is tempered by tonic salt water breezes. Swimming—shell gathering—rejuvenating sun baths in the warm sand—invigorating walks along shore—picnics near the creaming surf!

Spacious municipal pier for fishing and strolling above the breakers—fishing from surf and boats—waters teeming with deep sea fish of many kinds—big boats anchored for off-shore angling—trips to Catalina Island and coast towns—yachts and liners nearby in harbor.

850 hotels and apartment buildings—reasonable rates—every convenience—rooms with marine views—beach cottages—bungalows back from the water—interesting gardens—Social Life at its Merriest—theaters, cafes, cafeterias, smart shops, parks.

A lively amusement zone with unusual exhibits and shows—golf under ideal conditions at country clubs and all-grass municipal course—motoring on paved roads—sailing on blue sea or just resting in a lovely land!

Such is Life at Fascinating, Refreshing Long Beach. Come and enjoy it Yourself!

QUARTER OF A MILLION—1930.
—Fourth City in State.
—22 miles south of Los Angeles.
—Across the channel from Catalina.
—850 hotels and apartment buildings.
—One of the largest amusement zones on the Pacific Coast.

City of Long Beach

Write today for beautiful illustrated booklet. Use the coupon.

USE THIS COUPON Times 6-26-26
PUBLICITY DEPARTMENT,
Long Beach Chamber of Commerce. 20
LONG BEACH, CALIFORNIA.
Please send me illustrated booklet about LONG BEACH.
Name .....
Address ..... *City* .....

~ phone or send want ad copy *today* or *early* tomorrow for The Sunday Times

NS EGYPTIAN
HOLLYWOOD
hat Schools Are Closed
Owe It To Your Kiddies
o Bring Them to the Theater
That Will Delight Them Most
IGLAS FAIRBANKS'
"THE BLACK PIRATE"
and on the same bill
MARY PICKFORD
"SPARROWS"
gether with 2 SID GRAUMAN PRELUDES
val of the critics, all papers—
FAREWELL NEXT MON. EVE.
150 Chorus 90 Orchestra
la and Behymer Present
Rimsky-Korsakoff's
S SCHEHERAZADE
Kosloff Production
YWOOD BOWL
$2.50, $3, no tax, on sale Wiley B. Allen Co., ay, and Plaza Hotel, Hollywood, 9 to 6.
Last Times—Sat. Mat. 2:30, Night
"MISMATES"
BEGINNING SUN. MAT.
MPORARY HUSBAND
ASK CHAUFFEUR SERVICE. ASK BOX OFFICE
EATER
CHARM
Positively Last Time Sat. Night
Now Playing "THE CAVE MA
With MATT MOORE and MARIE PREVOST
Matinees, 25c—Evenings 25c-35c—Kiddies a dime
"THE BLIND GODDESS"
Ernest Torrence, Esther Ralston
Jack Holt
Melody — Rhythm — Syncopation
That's Different
NEW EL PATIO ORCHESTRA
Playing Irresistible Dance Music
Francis X. Bushman, Jr.
in
"AWAY IN THE LEAD"
Continuous Daily 1 to 11. Sunday 12 to 11 P.M.
Renard Six Jolly and Dancers
Spanish Fiesta Tonite
Spanish Music, Dancing and Entertainment—A Gala Night
COLLECTION BOXES
es of 44 principal downtown office buildings e deposited in them up to 6:30 p.m., for collection orning in the world's largest want-ad medium

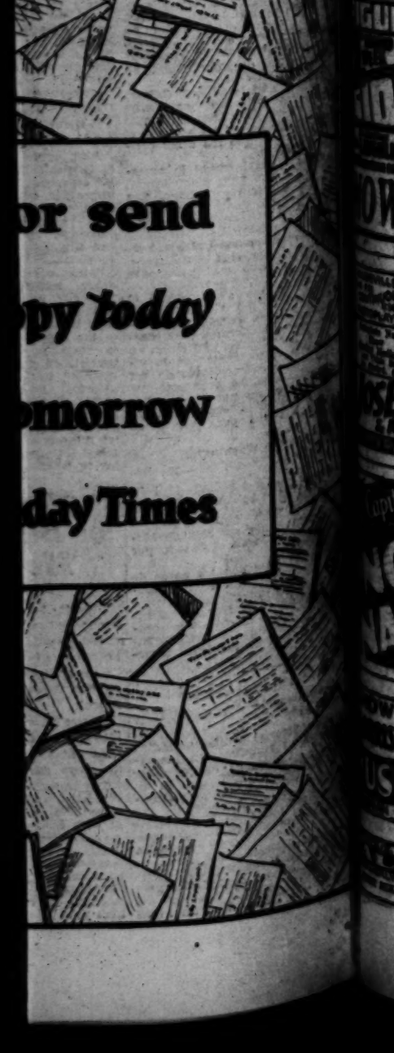

or send
py today
omorrow
day Times

METROPOLITAN
STARTS TODAY
Open 1PAM.
PUBLIX
BDWY. & SIXTH ST.
Six Men Fought for One Woman's Love!
Terse · Gripping
See the mighty typhoon!
ALLAN DWAN'S PRODUCTION
Sea Horses
A Paramount Picture
with
JACK HOLT
FLORENCE VIDOR
GEORGE BANCROFT
WILLIAM POWELL
ON THE STAGE
He's a Musical Gingersnap!
EDDIE PEABODY
"XYLOPHONIA"
The Four-some Quartet
BEN TURPIN
in MACK SENNETT'S latest comedy
"WHEN A MAN'S A PRINCE"
It's a royal scream!
HAVE YOU SEEN VARIETY?
IS THE PLEASURE CRY OF THOUSANDS
EMIL JANNINGS
LYA de PUTTI
DIRECTED BY E. A. DUPONT
And then the laugh!
HOBOKEN TO HOLLYWOOD
with Billy Dooan
Mack Sennett Comedy
TWICE DAILY—2:15 P.M. 8:15 P.M.
All Seats Reserved
CECIL B. DeMILLE'S
THE VOLGA BOATMAN
THE TALK of the TOWN
Musically Interpreted by
ELINOR'S CONCERT ORCHESTRA
Direct at the Wurlitzer
Jack LAUGHLIN'S Prologue
VOLGA
BOATMEN'S DOLORES
SEATS on sale at Wiley B. Allen Co. Phone TR. 7201
Direction: Theater Parties, Phone 1166
CHAPLIN
in "Oh, WHAT A NURSE!"
with RUTH MILLER
First Motion Pictures of AIMEE SEMPLE McPHERSON at Douglas, Arizona
HILLSTREET
NOW
JOSEPHINE HOWARD
and REVUE
MAXINE & BOBBY KELSO AND HARRINGTON
DE MONDE SISTERS
WEE GEORGIE WOOD
WITH THIS RING
Featuring ALICE MILLS LOU HELLMAN KEITH PRINCESS STANLEY GIRL
"FIGHTING HEARTS"
Added Attraction
PICTURE 70 MIN. EVERY HOUR—EVERY DAY
NO, NO NANETTE
TAYLOR HOLMES
TUES. JUNE 29
LIMITED ENGAGEMENT
SEAT SALE NOW
Sensible Summer Prices
NIGHTS $1.50
THUR. & SAT. MATS. $1.00
BALCONY SEATS 50c-75c-$1.00
MAJESTIC
MAT. WED.
MUSIC HALL REVUE
2nd GREATER EDITION
MIDNIGHT MATINEE ~ SATURDAYS ~ 11:30 P.M.
ORPHEUM
12:30—Continuous—11. Vaudeville. 2:45-6:30-9
Photoplay Preceden and Fellows Vaudeville
Mat. 12c-35c Night, 15c-50c
THE SCREEN—6 OTHER ACTS!
Last Week—Baby Peggy in Person

"SHANEWIS" IN BOWL TRIUMPH

Audience at Amphitheater Opening Numbers 19,000

East Meets West Under Hollywood Skies

'Scheherazade' Ballet Pleases Great Throng

(Continued from First Page)

usually excellent account of themselves last evening.

Opera in the open air, with the spreading of sound, especially in so great an amphitheater as the Bowl, presents certain obstacles that are yet to be overcome, and the presentation of an entirely new work was in many ways a very trying undertaking. Intimacy is bound to be lacking to a certain extent, but the various spectacular departures in the production served to offset this.

The delight of the audience over the fact that an American opera had been given a place in the Bowl's activities was an especially auspicious feature, and indicated a nest for further enterprises of this sort now planned. It is a remarkable fact too that so adequate a production was given before such a huge throng of people, and with the drawbacks that must necessarily arise when there are few traditions of experience in opera-giving to depend on.

ROMANTIC FIGURE

Princess Talanina was decidedly a picturesque presence as the Indian girl heroine of Shanewis. She is known here from her work in concert. Her voice cannot be judged by the usual standards, because it is lacking in certain fundamental tonal attractions, and in resonance. She sustained the portrayal very naturally, however, and made a very interesting impression.

Margaret Messer Morris was exceptionally successful in the part of Shanewis's rival. Her voice rang out clearly, and though brilliant rather than rich in timber, was effective.

Chief Os-ke-non-ton met with interest and approval in his presentation, although it did not adhere strictly to operatic conventions. He carried out the final dramatic scene very well.

Vernice Brand's work was commendable as Mrs. Everton.

The chorus attained some very fine climaxes, and the costuming of the fancy-dress ball in the opening act was interesting, in that those taking part represented various American historical characters.

In the "Scheherezade" Kosloff's Flower won a pleased response by the grace of her dancing. She seems exceptionally lifted.

Kosloff was a dramatic presence as the Prince Ingor, the Moorish captive. His production was very lavish, and evidence of his artistry.

Vera Fredowa appeared in the principal role of the Khan's favorite, and her dancing was, taken all in all, attractive.

Nicolai Soussanian, Michael Vavitch, Alexander Chorny, were other principals, and the dancing of the ensemble very creditable, though at times the huge width of the stage taxed them with certain difficulties in covering the huge space.

The unusually lovely music of the "Scheherezade" proved its fascination once again, and was played with a great deal of finish under Nicolai's direction.

RORK-FAIRFAX JOIN FORCE IN PRODUCING

With the combined strength of their recently merged producing forces, Sam E. Rork and Marion Fairfax are preparing to put their first joint production, "The Blonde Saint," into production. It will be one of the first to be filmed at the new First National studios in Burbank.

Miss Fairfax has started on her adaptation of Stephen Whitman's novel, while Rork is selecting the cast to support Lewis Stone and Doris Kenyon. Tully Marshall will have a character role, while Ann Rork, daughter of the producer, will be rewarded for her work in her first picture, "Old Loves and New," with a leading dramatic role.

FORUM HOLDS SCREEN TEST CONTEST TODAY

As a novel feature in conjunction with the showing of the picture "Silence" at the Forum theater, this afternoon, the management has arranged to hold a screen test contest. Ladies in the audience will have an opportunity of having a screen test made under the supervision of Rupert Julian, the director of "Silence," who will make these tests upon the stage of the theater. The tests will be shown at the Forum on Monday at all performances and the theater announces that the lady receiving the most applause will be awarded a contract to appear in Mr. Julian's picture "Silk" which is soon to be made at the DeMille studio.

GARRITY BACK AT MOROSCO

It would seem as though "Her Temporary Husband" will become a permanent attraction when it opens Sunday matinee following the successful run of "Mismates." "Her Temporary Husband" from the pen of Edward Paulton made one of the biggest hits in New York where it played at the Frazee Theater for a year to capacity houses. Harry Garrity returns to Los Angeles audiences in this play and gives promise of making another Pat Murphy of "Abie's Irish Rose" fame of Judd the character he portrays in "Her Temporary Husband."

Malays, half-castes, mulattoes, and Orientals mingled in one of the strangest assemblages gathered at even a screen studio for the filming of "The Road to Mandalay," Lon Chaney's newest starring vehicle which opens at Loew's State today. It is a vivid drama of Singapore, Mandalay and the Bengal Bay region, with Chaney in the role of "Singapore Joe," weird and sinister ruler of the Singapore underworld. Probably every race on earth was represented in the crowd scenes in the big production.

Grant Withers is in boxing clothes again! This time it is for the new Bill Grimm picture. The display of athletic prowess demanded by the F. B. O. films in which he appears has caused Grant to have a gymnasium fitted up at his home. With the arrival of his brother from Colorado next week, Grant anticipates "taking on" two husky sparring partners.

She's Petticoat Hero's Heroine

Patsy Ruth Miller

Appearing opposite Syd Chaplin in "Oh, What a Nurse!" which enters on its third week at the Figueroa Theater tomorrow.

Carroll Revue Headlines Next Bill at Orheum

Harry Carroll returns to the Orpheum next week with a new revue, entirely different from the one offered here several weeks ago. Carroll is bringing a company of fourteen including Marjorie Whitney, Vera Marsh, Helen Corcoran and Sands and Frankel.

Sharing headline honors with Carroll on the new bill which marks the change of opening of the Orpheum from Monday to Sunday matinee, will be Carl Hyson and Peggy Harris, the International Dance Sensation, who, assisted by the Parequette Club Orchestra will offer "Dances."

Another feature of the new bill will be Wally Sharples who invites everyone to "Smile Awhile" and with the aid of Al Green, Jack Hughes, Beatrice Gray, Lillian Gordeau, Eva Knapp and Kathryn McLaughlin makes them smile.

Gordon Dooley and Martha Morton in another series of comedy songs and dances and Ann Codee, the French commedienne, will be two other features on the new bill. Peter Higgins, America's Youngest Irish Tenor, and Paul Gordon, the Wonder Wizard of the Wire, are also on the bill opening Sunday matinee.

More Theaters Added to Chain Universal Plan

Theaters now under construction by Universal Chain theater enterprises will seat more than 20,000 persons.

Universal also has $4,000,000 in the treasury for the immediate acquisition of more theaters, according to a statement from Carl Laemmle yesterday. The company now owns at least one theater in every State in the union.

Mr. Laemmle's statement said:

"During the first sixteen weeks of operation, ending April 3, net earnings of the theaters before provision for Federal taxes was $346,945. After provision this is at the rate of more than 2.1 times dividend requirements on the $4,000,000 8 per cent preferred stock outstanding."

SYD CHAPLIN COMEDY HELD AT FIGUREOA

The drawing power of Syd Chaplin's laugh picture "Oh, What A Nurse" at the Figueroa Theater has been so great that Fred Miller is now announcing a third week of this attraction. This will constitute the longest run at the South Side house since the engagement of "The Sea Beast" last winter.

In addition to the Syd Chaplin picture Jack Laughlin's prologue "Sunshine Days" is entertaining the crowds at the Figueroa. The song hit "Sunshine Days" by Jules Buffano and Jack Laughlin which is featured in the review bids fair to become as popular as Buffano's last hit "Thanks For The Buggy Ride."

FESTIVAL SERIES TO CLOSE TUESDAY

The season of the Shakespearean Festival Series will close on Tuesday in the ball room of the Hotel Biltmore with scenes from several plays.

R. D. MacLean will give the Quarrel Scene from Julius Caesar, a short scene from King John, and the last act of Othello. Mrs. Harry Culver, Margaret Bourne, Carlotta King Russell, John Sainpolis, Montague Shaw, David Henderson, Jack Mosher, David Preston, George Gramlich, Elizabeth Wood Stack, and other members of the company will be in costume.

Mrs. R. D. Shepard will be seen as Prince Arthur in the play of King John with John Sainpolis assisting.

NEW PLAY AT RIALTO

Real law courts filled with regular courtroom spectators are features of Victor Fleming's screen version of New York politics, "The Blind Goddess," which opens at the Rialto today. Feature roles are taken by Esther Ralston, Jack Holt and Ernest Torrance.

PLAN NEW HOLLYWOOD PLAYHOUSE

Potboilers Will Build Theater for Presentation of Spoken Drama

That earnest little group of dramatic uplifters known as the Potboiler Art Theater, is planning a new theater to be built in Hollywood.

According to the announcement of Sigurd Russell, head of the organization, it is planned to raise the sum of $50,000 for a little playhouse which will seat 350 people. They are doing this on the invitation of many people in Hollywood, who feel that the Potboilers should be in this location, not only because the actors reside there, but because most of the patrons of the little-theater movement come from Hollywood. On the first day the project was announced $1000 was received from Mrs. Kate Oarts. Others have since contributed liberally also.

Three locations are now being considered for the placing of the theater, one of which will be chosen within a month, says Mr. Russell. A group of Hollywood people are acting as advisory committee in this matter.

The theater is to be no gilded palace of commercialism, but will be very simple in its appointments. It will probably be a sort of basement arrangement, built below ground like many European theaters, in order to save both outside walls expense and ground space, so that the owners may lease the ground above for building purposes. The lighting effects, however, will be elaborate and will serve to beautify the place. Dwight Gibbs, who recently built the Carthay Center Theater, is in charge of the plans.

The two prime movers of the theater, Mr. Russell and Ole M. Ness, the director, are hugely enthusiastic over the project.

The Potboilers, they declare, is a local branch of a national movement known as the little-theater movement. It is bound to play a huge part in keeping alive an interest in the spoken drama, since traveling companies are a rarity due to the picture vogue.

No salaries are to be paid the actors, says Mr. Russell, aside from an occasional loan or the buying of a meal for a hungry actor.

Elaborate plans for the coming season are being made by the organization, which owns the rights to twenty-seven important plays.

The piece with which the Potboilers will keep the pot a-boiling during the first week of July is Oscar Wilde's "Salome," in which Gareth Hughes will be starred. At the some time Oumansky, the noted dancer, will appear in a Russian ballet. Hughes, it will be remembered, presented the play for the first time to New York audiences.

A revival of the picture, "The Salvation Hunters," made by Joseph Von Sternberg, is scheduled for the week of July 10.

Other productions will be a revival of "R. U. R.," "The Pleasures of Honesty," by Pirandello, with Henry Kolker, and Dan Totheroh's "Wild Birds."

Sea Drama Will Open Today at Metropolitan

"Sea Horses," a Paramount picture, adapted from the novel by Francis Brett Young, opens for a week's run at the Metropolitan Theater today. This is an Allan Dwan Production, and in the cast are Jack Holt, Florence Vidor, George Bancroft, William Powell, Mack Swain and Frank Campeau.

Florence Vidor is seen in "Sea Horses" as a wife who, deserted by her husband, follows him to an island port off East Africa, believing he will care for their young daughter. Arriving at the port she finds her husband a human derelict. When he shows brutality to the child she decides on flight. The picture is said to have an affective typhoon.

On the "Magic Stages" this week Eddie Peabody is seen in "Xylophonia," a unique Jack Partington presentation. An added attraction announced by Managing Director Frank L. Newman is Ben Turpin in "When a Man's a Prince," a Mack Sennett comedy.

PLAN TO ENTERTAIN YOUNG STAGE STAR

Jane Fooshee, who is playing the featured role of Nanette in "No, No, Nanette," which opens at the new El Capitan Theater Tuesday, is truly a native daughter, having been born and educated right in Hollywood.

A number of theater parties are planned in her honor by her former school chums and her mother, Mrs. Betty Fooshee, who plans a big reception for her in their new Beverly Hills home.

BERTHA PACIFICO TO APPEAR

J. Weinstock will present his pupil, Miss Bertha Pacifico, in concert this evening at the Public Library Auditorium, 2200 East First street. Miss Pacifico is 13 years of age, and her program of piano selections will include compositions by Beethoven, Mozart, Chopin, Tschaikowsky and several modern composers. She will be assisted by Lillian J. Weaver and Miss Lillian Kommer, dramatic reader.

Los Angeles to Get First Look at Musical Play

Arrangements were put under way yesterday by Michael Corper, Arthur Freed, Will Morrissey and Ralph Spence for the starting next week of rehearsals of "Polly of Hollywood," Ralph Spence's new musical comedy designed to follow the second edition of Morrissey's Music Hall Revue at the Majestic.

The new Spence play which will have its world premiere at the Majestic in this city prior to being presented in any other city, is a musical show with a motion-picture background. According to those who have had an opportunity to read "Polly of Hollywood," the story is a travesty on film life in which is depicted the characteristics of many of our popular screen stars.

While "Polly of Hollywood" is expected to go into rehearsal early next week with Morrissey's Music Hall Revue players in the cast, there is no hint that the current Majestic bill will have a brief engagement. It is the intention of the producers involved to offer the Los Angeles public a third edition of the revue before presenting the new Spence offering.

PLAYS HEROINE IN FLOOD MELODRAMA

Florence Gilbert

Who portrays a leading role in "The Johnstown Flood," the current attraction at the Criterion.

Chorus Call for Liberty Pageant at Coliseum

A call for 1000 singers to join in the Chorus of Liberty celebrating the sesquicentennial at the Coliseum, July 5, has gone forth. Arthur Farwell will personally rehearse and conduct the chorus and all who sing will be welcome.

The chorus is being rehearsed in four divisions in different parts of the city as follows: Monday evening at the Arroyo Seco clubhouse, 8130 Piedmont avenue; Tuesday evening at Belmont High School auditorium, 1575 West Second street; Saturday evening and July 1, at Hollywood High School and Wednesday evening at U.S.C. in the Touchstone Theater.

Each division needs more singers and as the songs are patriotic and easily learned concentration on this the last week before the pageant will bring results. Rehearsals are at 8 o'clock.

CIVIL SERVICE TEST FOR MANAGER POST

The City Civil Service Commission has announced an examination to fill the position of general manager, civil service department. Candidacy is limited to qualified voters of the city of Los Angeles, either men or women, who have resided in the city for the year immediately preceding the examination, between the ages of 35 and 50. The position pays $5000 a year. Applications must be filed in the usual manner at Room 504, Equitable Building, where further information may be obtained.

"BELLS" IN SANTA BARBARA

"The Bells," which was recently presented in Los Angeles by the Potboiler Art Theater, will be seen at two performances at the Lobero Theater in Santa Barbara tomorrow. Ralph Ince will again be seen in the leading role which he played during the Los Angeles run of the production. Sigurd Russell has departed for San Francisco and Carmel, where he will make arrangements for presenting there "R.U.R." and "All God's Chilluns Got Wings." Oscar Wilde's "Salome" will be cast by Ole M. Ness Monday, according to an announcement from the Potboilers.

Theaters—Amusements—Entertainments
LOEW'S STATE
BDWY. AT 7TH.
DIRECTION WEST COAST THEATRES * INC.
on the scarlet road to God knows where
LON CHANEY
IN "THE ROAD TO MANDALAY"
WITH
Lois Moran
Owen Moore
& Henry B. Walthall
A Metro-Goldwyn-Mayer PICTURE
Directed by TOD BROWNING
2nd GLORIOUS WEEK
RUBE WOLF
Nell Kelly & FANCHON & MARCO
"Night Club Idea" Composed of 12 with a Score of Dainty Dancers
INTL. NEWSREEL
Claude Bloomer and Harry S. Hill, Nationally Noted Organists
CRITERION
THE JOHNSTOWN FLOOD
with GEO O'BRIEN
STARTS SAT.
"MISS NOBODY"
WITH
ANNA Q. NILSSON
CORINNE GRIFFITH
in "MLLE. MODISTE"
WEST COAST ALHAMBRA
STARTS SATURDAY: RICHARD BARTHELMESS
In "Ranson's Folly"
BURBANK THEATER
Main at Sixth
BIGGEST MUSICAL COMEDY IN THE WEST
WITH
Lee Bud Harrison & Henry Sherr
4050 WEST PICO STREET
1 CAR TO DOOR
THEATRE BEAUTIFUL
FORUM
FREE AUTO PARK
CONTINUOUS DAILY BEGINNING 2 P.M.
A worthy successor to 'Stella Dallas
CECIL B. DeMILLE presents the RUPERT JULIAN production
SILENCE
WITH H. B. WARNER · VERA REYNOLDS · RAYMOND HATTON
ROCKLIFFE FELLOWES · VIRGINIA PEARSON and others
PRAISED BY THE CRITICS! APPLAUDED BY THE PUBLIC!
". . . A masterpiece that will linger long after others are forgotten."—GUY PRICE, Herald.
TED HENKEL AND HIS ORCHESTRA
ON THE STAGE
ARTHUR FOREST AND COMPANY
ERLANGER'S MASON
EVERY NIGHT INCLUDING SUNDAY
* MATINEES WEDNESDAY & SATURDAY *
THE INCOMPARABLE
DUNCAN SISTERS
IN THEIR MUSIC-COMEDY CLASSIC
TOPSY AND EVA
NOTE: ALL CHILDREN ATTENDING THE SATURDAY MATINEE ARE INVITED ON THE STAGE AFTER THE PERFORMANCE TO MEET TOPSY & EVA, WHO WILL HAVE A PRESENT FOR EACH & EVERY ONE.
ERLANGER'S BILTMORE
Engagement Limited to 3 Weeks
EVES. 8:25. MATS., WED. & SAT. 2:15
Sam Harris Presents
JEANNE EAGELS in RAIN
PLAY BY JOHN COLTON AND CLEMENCE RANDOLPH FROM W. SOMERSET MAUGHAM'S STORY, "MISS THOMPSON"
Orpheum
Acts in order of Appearance
EARL & BOB
CAROL & LOUISE DORE
AMELIA ALLEN—DOOLEY & MORTON
ETHEL BARRYMORE
MISS VENITA GOULD — ANN CODEE
TWO HARLEQUINS
Effective Sunday, June 27, Orpheum Shows Will Open Sunday Matinee Instead of Monday as in The Past!

Hays Presides as Crowded Auditorium Hears Seven Finalists in Intercollegiate Contest

SPEAKERS REPRESENT ALL SECTIONS OF COUNTRY

Awards of $1000 and $500 Go to Second and Third Place Victors in Second Annual Affair

(Continued from First Page)

have earned the right to speak tonight, and I congratulate the people of the country who are, indeed, the beneficiaries. A campaign of education it is, and our civilization itself will be no more and no less than the result of the race between education and anarchy."

In the course of his address, Mr. Hays stressed the need of religion, declaring that "the right use of the country's increased prosperity, power and influence in the world can only be assured if the spirit of Christianity is incarnated in our people, and our new and necessary social adjustments must be in line with its teachings or they will not endure."

Turning then to the citizen's duty to the State, Mr. Hays made a plea for more peace patriots in America, "more men in politics for what they can give and not what they can get; men who will practice patriotism by teaching it as is being done in this contest; men who will apply their patriotism by attention to the processes of practical politics.

SCORES VOTE SLACKERS

"I have no use for a man who is either too busy or too good to take part in the politics of his community. He has no just complaint whatever happens. He is riding on another's ticket. Abraham Lincoln, that mystic mingling of star and clod, was never 'too busy' or 'too good' to take part in the practical politics of his community."

In the conclusion of his address, Mr. Hays sounded an optimistic note as to the future of the country. "The manhood and womanhood of America are sound and we need have no concern about the future if America will steadfastly hold to the Constitution and be steadfastly American," he declared.

"There is nothing deficient in government. If that should ever develop, it will be the fault of the American people and not the fault of the American Constitution. There is a religious sect in this country that has as one of its cardinal tenets a belief in the divinity of the Constitution of the United States. While we may not indorse that principle literally, I recommend the direction of the thought. I stand at the starkest mental attention and marvel at the minds that could have created it.

PROUD OF AMERICA

"I bow in reverence to the vision, the loyalty and the devotion that promulgated it. Great—great is the America which has been built upon it. Always when I cross the continent and look on every side at America there is a conscious pride that swells within me—a pride tempered with reverence—always voiced in a 'Thank God for America.'"

The addresses of the young orators were characterized by great earnestness in delivery and revealed oratorical talent of a high type. They showed the result of careful study of the fundamental principles of American government and familiarity with the historic events that led to the adoption of the Constitution. The large audience followed the speakers with the closest attention and manifested its approval of their efforts by hearty applause. The announcement of the winner of first place brought a storm of hand-clapping and cheers that continued nearly a minute.

In delivering his oration, Philip Krasne of the University of Michigan, winner of fourth place, declared his purpose was not so much to pronounce a eulogy on the Constitution, but rather to discuss the proposed constitutional amendment to abolish the power of judicial review, the power of the United States Supreme Court to declare invalid any act repugnant to the Constitution. Mr. Krasne characterized the activity in behalf of the proposed amendment as "a movement which even now strikes at the very heart of the Constitution." He characterized the power of judicial review as "the corner-stone of American liberty."

CONSTITUTIONAL MENACE

A. Vance Graham, of Denver University, who was awarded fifth place, discussed what he considers a serious threat to the Constitution—"the menace of submitting a more outward display of allegiance for a genuine life-giving support of the principles of the Constitution." "It isn't so much," he said, "a problem of dealing with alien foes as with our own best Americans—with ourselves." He said, among other things, that what we need is less applause on the Fourth of July and more action on the fourth of November. He defined his ideas of what citizens must do as worthy citizens if the perpetuity of the Constitution is to be assured.

Thomas Burns Drum of Bucknell University, Pennsylvania, spoke on "The Constitution." After a brief analysis of the developments that finally culminated in the American Constitution, Drum declared that this document is one of the best expressions of the English idea of freedom from the executive, which was first exemplified in Magna Charta.

"Freedom of speech, of press, right of assemblage, religious liberty, relief from ex-post-facto laws, freedom from bills of attainder, trial before condemnation, equality in law, liberty without license—all these and others are things placed safe from Parliament and king, these are the grand strands that make up that mighty rope which has bound the rudder of our ship to the steady onward course which she has taken for 138 years," he said.

MARSHALL EULOGIZED

John Gaylord Tarrant of the University of Virginia, speaking on Marshall and the Constitution, stressed particularly the point that Marshall was the first of the interpreters to realize fully that the Constitutional guarantees to the individual must be made supreme.

"John Marshall also observed that unification in fact as well as in name was essential to national existence," declared Tarrant. "The famous case of Gibbons vs. Ogden gave him an opportunity to decree that a State could not exploit the general interest of the nation.

"Thus did he make possible our great railroads, the arteries of the nation, with which States cannot interfere. He facilitated the vast and indispensable network of telephone and telegraph lines and broke the ground for commercial enterprises operating in other States, all of which have added to make this the greatest, healthiest and, I pa-

ture, the happiest nation on earth today."

The judges who passed upon the merits of the orations included William H. Waste, Chief Justice of the Supreme Court of California; Mrs. Jesse H. Shreve, State Regent of the Daughters of the American Revolution; Dr. George F. Bovard, president emeritus of the University of Southern California; Dr. E. W. Smith, professor of public speaking at Colgate College, Hamilton, N. Y., and Dr. Thomas M. Putnam, dean of the summer session of the University of Southern California.

MUSICAL PROGRAM

During the interim between the retirement of the judges to consider their decision and the announcement of their findings, the audience was entertained with a number of musical selections rendered by a group of students from the college of music of the University of Southern California.

This evening, the seven orators who appeared in last night's contest will be the guests of honor at a banquet given by the Better America Federation at the Biltmore. Charles T. Murphy will deliver the oration that won him first place. Herbert Wenig, the winner of the national championship in the recent high-school contest will give the oration that gained him first place in that competition; and John Aiso, the young Japanese student of Hollywood, who also distinguished himself in the high-school contest, will be another speaker. Aside from the speeches, the program will further contain a number of features of a patriotic nature.

BAR PAYS HONOR TO JUSTICES

Two Hundred Assemble at Monthly Banquet of Association Last Night

Two hundred members attended a monthly banquet of the Bar Association at the Alexandria last night at which Chief Justice Waste and associate justices of the Supreme Court were guests of honor. Eugene Overton, president, acted as chairman and introduced Edmund Drake, attorney, who spoke on "The Psychology of the Jury."

"In view of the fact that the whole moral fabric of all civilized peoples is founded on Thou Shalt Nots, we must consider the Shalt Nots of the Jury," Mr. Drake said.

"Don't go into court without a reasonable and plausible theory of your case," he advised. "A case well stated and that appeals to the common sense is half won when started.

"Don't use the legal scapel to find technical differentiation that may help the case, because jurors as a whole are not in sympathy with the so-called technical lawyer.

"No lawyer can hope to be successful unless he is reasonably familiar with the Bible, with Shakespeare and with Burns," said Mr. Drake in concluding.

A resolution was adopted to amend a section of the by-laws of the association by which the method of selecting the candidates for indorsement will be changed. The candidates will be indorsed by the association after a vote is taken on their qualifications by the members.

GUN FOUND ON GIRL IN COUNTY JAIL

Asserted Bad-Check Operator Said to Have Carried Weapon in Vanity Case

Miss Gene Anderson, 24 years of age, who is awaiting trial on a charge of passing worthless checks in Whittier several weeks ago, and who since her original arrest has twice outwitted officers, yesterday faced an additional charge of carrying weapons into the County Jail. The complaint was issued by Dep. Dist.-Atty. Ey, who said a revolver had been found in the young woman's vanity case; that she had admitted successfully smuggling it into her cell and that she had stated she "wouldn't go to San Quentin."

Miss Anderson, a lingerie designer, was held to answer recently without her presence in court. A Whittier constable, after the hearing, went to her apartment in Bixel street, but the young woman is said to have leaped from a window as he entered the door. She disappeared and was later found in a local hospital. She was arrested a few days ago and taken to the County Jail.

She carried the revolver in her vanity bag, she said. After a jail matron had searched her coat, Miss Anderson distracted the matron's attention long enough to toss the weapon into the folds of the garment. The young woman has repeatedly said she did not write the checks attributed to her in Whittier, declaring that a similar charge against her in San Bernardino was dropped when it was discovered another woman had written the checks in Miss Anderson's name.

HALL OF JUSITCE IS TOPIC BEFORE CLUB

Today's luncheon meeting of the Los Angeles Exchange Club will be the first of a series of informal meetings that are to be the rule during the summer weeks.

Edgar H. Cline, member of the Allied Architects' Association, will speak on "Inside Facts on the Hall of Justice Building Situation." Lloyd Luckham, public accountant, will talk on "Credits and Credit Methods."

"Recent Murders and Their Causes" is the subject of a discussion to be given by Clarence Mansfield of the Fitzgerald Music Company.

WEDDING STIRS GASOLINE ALLEY

Famous Couple Take Marriage Vows

Phyllis (Mrs. Walter Weatherby Wallet)

Walter Weatherby Wallet — Skeezix

The Newlyweds and Their Page

THE wedding of Mrs. Phyllis Blossom and Mr. Walter Weatherby Wallet of Gasoline Alley, which took place yesterday, was one of the most beautiful and impressive of the season's nuptial ceremonies. The church, filled with the friends of the popular couple, was elaborately decorated for the occasion. Great vases of crimson and pink peonies stood at the chancel railing and were tied to the pew ends. A profusion of ferns and southern smilax and tall candelabra with pale rose-colored tapers added to the effectiveness of the setting for this romantic union.

Mrs. Blossom's bridal gown of moonlight crepe, draped with filmy Chantilly lace, was an admirable foil for her brunette beauty. She wore a large picture hat of transparent straw trimmed with pastel-shaded flowers and a shoulder bouquet of Sweetheart roses. The picture she made in this lovely outfit must have compensated Walt for his disappointment in not having his bride in white illusion veil and a five-yard train. Mrs. Blossom's sister, whose manner and bearing bore the cosmopolitan traces of her long stay abroad, was gowned in a Paris model of Lyzistrata green, with a small close-fitting hat of the same shade. She carried a hand bouquet of green orchids and lilies of the valley with this fashionable ensemble.

Skeezix, arrayed in stiff white pique, and his playmate Jean, who performed the respective roles of page and flower girl, comported themselves with proper dignity and poise. Jean wore a berumfled frock of white net and scattered rose petals from a tiny basket in the bride's path. As the organ pealed out the melodious strains of the wedding march the bride walked slowly down the aisle on the arm of her uncle, Dr. Gamaliel B. Rumpus, who gave her in marriage. Walt rose to the occasion manfully, repeated his vows quite audibly and with a minimum amount of blushing, and handled the wedding circlet without once dropping it.

Mme. Octave occupied a place of honor in the front pew. She wore a striking ensemble of beige bengaline and a fashionable Bangkok hat of lilac. A slight scuffling noise was heard in the rear of the church when Mandy, Plato and Rachel entered to find seats of vantage. All of the Gasoline Alley neighbors and friends were present and hastened to greet the bride and groom when they had been pronounced man and wife. Since there was no reception, a situation with its attending absence of ice cream which grieved the two youngest members of the wedding party, Mr. and Mrs. Walt greeted their guests and received their congratulations and best wishes before they sped out of the church door. A number of telegrams of wishes for connubial bliss were delivered before their departure.

SUSPECTED LIQUOR KING IN CUSTODY

Asserted Leader in Coast Illicit Rum Traffic Held on Federal Warrant

Suspected by police of being one of the leading bootleggers of the Coast, a man booked as Paul Rudo but believed by police to be Paul Rubio, alias Rubio Payne, was arrested last night by Police Officer Washburn on a Federal bench warrant from San Francisco on suspicion of conspiracy to violate the Volstead Act.

Police last night were endeavoring to connect him with their reported finding of twenty-five cases of liquor and two trucks with false bottoms on the second floor of a garage at Sixth and Burlington streets. They said he denied all knowledge of this.

According to police, they have been trying for some time to check shipments of liquor landed from boats.

Rudo, the officers said, was arrested near Beverly Boulevard and Normandie Place and taken with his wife to the station. Police released the wife.

Rudo said he lived at 926 West Sixth street.

HATFIELD GETS $600

CORCORAN, June 24.—It is said that "Rainmaker" C. H. Hatfield will realize about $600 as his share of the crop on the acreage under dry farming assigned to him in consideration of his efforts to "woo moisture from the clouds." Although no considerable amount of rain fell, a light crop has just been harvested.

TAXPAYERS TO DISCUSS PROBLEMS

Subjects Relating to City Finances Scheduled for Meeting Tonight

Three problems in relation to city finances will be discussed at length at a meeting at 8 p.m. tonight at Polytechnic High School auditorium, 400 West Washington street, arranged by the California Taxpayers' Association. This body was organized in March to make a study of taxation matters and tonight's meeting will present the results of study since that time.

The first address will be on the rate of interest charged property owners on assessment bonds, a rate which the association believes is too high. The second will be the failure of the city authorities to give proper notice of assessments to property owners, which results in frequent delinquencies and assessment of penalty. The third is the question of pensions for city employees.

In this latter connection the association has worked out a pension plan including policemen, firemen and all other municipal workers, which it expects to present to the voters of the city at the November election.

The Taxpayers' Association is in a flourishing condition, its secretary, Edwin Baker, said, and has 1500 new members. Joy A. Winans is chairman for Los Angeles and Milo W. [illegible] is vice-chairman.

PRIZE-WINNING ORATIONS

(Continued from First Page)

regulative feature of our government, the two-party system. Then we had the Nationalists under Hamilton, and the Democrats under Jefferson, and so in this critical period there were two widely divergent political parties.

When John C. Calhoun, inheriting the mantle of Jefferson, stood forth in all sincerity and with his wonderful powers of analysis argued for the individual sovereignty of the States under the "reserved rights" of the Constitution, holding that any State could nullify a Federal law and could remain in the union only so long as it was expedient—why then the irrepressible conflict was inevitable.

WITHSTOOD CONFLICT

But in this crisis did the Constitution lack defenders? Ah! No. Revivifying the nationalism of Hamilton, Daniel Webster, "the great expounder," in his reply to Hayne, upheld the Supreme Court as the sole adjudicator of the constitutionality of the law, upheld the Congress as the proper agency for amending that document, and proclaimed that immortal sentiment, "Liberty and union now and forever, one and inseparable."

But still the struggle was joined between an empire where "cotton was king" and whose corner-stone was slavery and a union, supposedly inseparable, whose foundation was freedom. The struggle ended only when 4,000,000 persons were freed—no longer chattels—no longer a living reproach to the Constitution; it ended only when the conflicting armies had cut a swath of destruction through the most fertile fields of the land and deluged them with the blood of brothers. It ended only when Abraham Lincoln, the most noble and generous President this nation has had, sank down in a pool of martyr's blood. This sacrifice was made, mind you, that the nation might longer endure. Stilling their emotion, the people rejoiced that besides liberty they now had union. Thus they advanced to the unending work of reconstruction.

Now we are in a boundless era of expansion in which we are the protagonists. But do you imagine that the framers of the Constitution foresaw in their wildest imagination that the nation should last over a period of 139 years to become the oldest form of government under a written Constitution; did they foresee that the nation should be rent by civil war and the question of States rights be settled by the blood of brothers; did they foresee that the number of States would increase from thirteen to forty-eight; that our territorial expansion should extend over the world; did they foresee that America would become the melting pot of the world; that here the working man would be afforded the greatest return for the sweat of his brow; did they foresee after fighting for freedom in order to originate this document that succeeding generations would again fight to preserve it, and that in the final period of expansion we should enlist in the cause of democracy; mobilize a force of 4,000,000 men and emerge from that struggle victorious—so that we now stand among the nations of the world pre-eminent in industry, wealth, independence and statesmanship? Did they foresee all this? I am no one to decide. But I know unqualifiedly that we have received this Constitution from them as our glorious heritage. This beacon light of government, our forefathers established. Its rays have penetrated whatever storms threatened the ship of State as she pursued her course of destiny; they have illumined a glorious path of progress. But now it is we who must tend the light. May its rays never be extinguished by disloyalty or indifference. May they never be dimmed by selfishness or intolerance. But, as I have put the question to you, resolve, to preserve the Constitution inviolate; resolve to make these words of Webster your everylasting creed: 'I mean to stand upon the Constitution. I need no other platform. I shall know but one country—let the consequences be what they may. I am careless. No man can suffer too much and no man fall too soon if he suffer if he fall in the defense of the liberties and Constitution of his country."

SECOND-PRIZE ORATION

The oration of Ellsworth Meyer of Pomona College, California, entitled "The Constitution," which won for him second place in the national finals of the Second National Intercollegiate Oratorical Contest on the Constitution, follows:

The year 1787 marks the begihning of a new epoch in Statecraft. In that year the Constitution of the United States was drafted. It was not a mere summary of accepted political principles. It involved a new formulation of the philosophy of state. While the written document, upon casual examination, appears only to set forth the essential practical specifications of our Federal structure, it discloses, upon more careful scrutiny, underlying principles of epochal significance.

James M. Beck, after careful analysis, has formulated four basic principles upon which the Constitution rests. The first of these principles is representative government; the second is the dual form of government; the third, the guaranty of individual rights through constitutional limitations; the fourth, independence of the judiciary.

Government through elected representatives, while no innovation of our Constitution builders, received a new form and significance at their hands. They were all suspicious of democracy, as they understood it—that is, of "pure democracy," or direct participation of the people in the business of government. The Constitution is built squarely on faith in the competence and conscientiousness of representatives, representatives to whom the fortunes of the republic may be entrusted with entire safety.

The Constitution was drafted by representatives of the people in convention assembled; it was ratified by representatives of the people met in their several Legislatures; it can be amended only by representatives assembled in special convention or met in legislative session. It checks upon the people's representatives by meaan of the Presidential veto and by specifically denying to these representatives the power to enact certain types of legislation. It is explicitly and unequivocally committed to representative republicanism as opposed to pure democracy in any form.

DUAL FORM UNIQUE

But representative government, uncompromisingly set forth, is not the most unique principle of the Constitution. The principle of dual government marks an even greater innovation. Never before had a powerful central government been combined with a system of strong autonomous States, subordinate, yet sovereign in their own spheres. The preservation of this balance of powers in the midst of revolutionary changes in social and industrial relations, has been one of the most signal achievements of American political history. The complexity of the problem is suggested by the fact that 263 volumes of decisions of the Supreme Court have been necessary to define the relations between the Federal and State governments touching but one matter, that covered by the commerce clause of the Constitution. But the problem has been progressively solved; in an age of unprecedented adjustment, political, social, economic, the flexibility of the Constitution has preserved "an indissoluble union of indestructible States."

Yet another contribution of these master craftsmen is the guaranty of individual liberties through constitutional limitations. "In all previous government building," writes one publicist, "the State was regarded as a sovereign, which could grant to classes or individuals out of its plenary power certain privileges, or exceptions which were called 'liberties,'" whereas our American Fathers believed, "that each individual, as a responsible moral being, had certain 'inalienable rights' which neither the State nor the people could take from him." This conception that rights of the individual are not derived from government, but are the birthright of the race, and, as such, superior to the arbitrary fiat of the State, that government is the instrument fashioned for their preservation, this conception the Fathers formulated in the Constitution. It constitutes a new moment in the political thought of the race.

The preservation of the principles of representative government, of dual government and of individual rights demands that the Constitution be furnished with some powerful agency for the interpretation of its provisions. This indispensable organ is provided in the independent judiciary. The Supreme Court, the embodiment of this principle, is the ultimate guarantor of the integrity of all, these other basic principles of our philosophy of state which undergird the Constitution; it throws around them all the "solemn circle of the law." This circle is not some rigid, iron thing, ringing our institutions round with inflexible rules. It is elastic, expansive, infinitely adjustable, as new occasions teach new national duties and new necessities arise. The Supreme Court, since the days of John Marshall, has read out, interpreted, the inner meaning of our supreme law, making the Constitution, not a dead relic of the work of our elder statesmen, but a living, growing, vitalizing power, giving strength, dignity and permanence to the republic.

TOO OFTEN IGNORED

These four striking departures from the conventional blueprints of political arrangements are the very essence of the American Constitution. But how are they regarded today? To be sure, we all accord them our theoretic approval; we would not for a moment consider renouncing them by the formal repeal of the great code of which they are the heart and core. But do not Americans repeal them, in practice, every day? When we fail to exercise the franchise, as 50 per cent of the qualified voters of this republic did at the last national election, do we not, in effect, repeal the principle of representative government? When our elected representatives use their high office, as many of them latterly have done, not for the attainment of the common weal, but for the advantage of small and privileged groups, do not they, in effect, repeal the principle of representative government? When we, prompted by petty sectional considerations, economic or social, exalt the interests of our several States above those of our Union of States, and when our representatives, "drunk with sight of power," imperialize the Union, do not we and they, in effect, repeal the principle of dual government? When we and our representatives openly flout the laws of our land, as we and they have done and do without a qualm, do not we and they jointly, in effect, repeal the guaranty of every individual liberty, however bedsed about by constitutional limitations?

REPEALED IN EFFECT

When we invidiously pick away at the integrity of the courts or bring pressure to bear to divest them of their detached, impartial character do we not, in effect, repeal the principle of the independence of the judiciary, the ultimate guarantor of our political order? In a word, do we not all of us, in effect, repeal the whole "law and prophets of free government" when we fail to view the discharge of our constitutional duty as "a thing as sacred and august as the white virgin where the angels kneel?" If we intend, in effect, to repeal our national charter, let us be honest and repeal it in fact; but if we still cherish the political faith which the charter incorporates, let us make that faith manifest by our works.

The Constitution comes to us sealed with nearly a century and a half of successful operation. It is ours to hold in sacred trust for future generations. That it has suffered in the turbulent past is an earnest that it will suffice in the uncertain future. The American of tomorrow will pause and inquire of our stewardship and his inheritance. As we rejoice today in the loyalty of the patriots of a century gone, so may Americans of the future "rejoice in our fidelity and love of constitutional liberty."

Our past devotion to liberties so guaranteed has been in no sense the result of chance. The Constitution is expressive of the essential genius of the American people. Having put the best of our gleanings from the past and the best of our national character and conscience into the Constitution, we Americans should think of it as a temple of justice reared on the faith and loving loyalty of a great people. It is for us to preserve that temple secure upon those foundations.

CHILDREN TO APPEAR IN BENEFIT PAGEANT

A children's pageant and vaudeville entertainment, with 300 youngsters from 2 1-2 to 17 years of age taking part, will be given at the Philharmonic Auditorium next Wednesday afternoon and evening for the benefit of the Native Sons and Daughters of the Golden West homeless children fund.

The entertainment will be under the direction of Pearl Keller, head of the Pearl Keller Dancing School of Glendale. She has been rehearsing the children for many weeks.

The first performance will be given at 2:15 p.m. Wednesday and the evening performance at 8:15 p.m. A large number of novelty acts, folk dances and a Christmas pageant will be on the program.

CONGESTION RELIEVED BY REROUTING

Nine Hundred Street Cars an Hour Will be Removed from Downtown Streets

Approximately 900 cars an hour will be removed from the congested district, several delaying turns will cease to be made and mileage of passengers shortened by changes in the routing of Los Angeles Railway cars which goes into effect July 4. The changes, as announced by the company, are as follows:

The Griffith and Griffin-avenue lines, instead of the present route via Spring street, will run on Main street from Twelfth to Temple and over the route of the present Angeleno line via Temple, Hill street, California to the Angeleno Heights district.

The north end of the G line will be taken care of by the Adams-Lincoln Park line or A-2 on North Main street. That will change the route of the A-2 line from Sixteenth, Hill, Broadway to First, North Broadway and Pasadena avenue to Avenue 26 and Griffin avenue.

The present route of the A-2 line over North Main street will be taken care of by the G line. The rerouting will make the G line a continuous Main-street line, and will eliminate two curves at Sunset Boulevard and Sunset and Spring.

The A-2 line will split at the North Broadway bridge, one leg going over North Broadway and the other over Pasadena avenue.

The Angeleno Heights line will have a decided improvement in that it will run over Main street and do away with the objectionable turnback at Temple, opposite the postoffice.

The Griffin avenue section will have a more direct line on Hill street instead of Spring. Main street will have an entirely Main-street line from end to end. There will be through service to and from Main street, passing by the Hall of Justice and the Courthouse, something this section has never had before. Congestion will be relieved on Temple opposite the postoffice now occasioned by the terminal of the Angeleno Heights line. Approximately twenty-four cars maximum per hour will be removed from First street between Broadway and Spring and fifty-five cars between Spring and Main-Spring street between First and Second will be relieved as there will be only the "L" line with approximately thirty-five cars maximum per hour.

The people from the south and of the "G" line will gain a direct contact with the Hall of Justice and Courthouse at Temple and Broadway.

THIRD-PRIZE ORATION

The oration of Thomas Francis Kelly of Harvard University, entitled "Lincoln and the Constitution," which won for him third place in the national finals of the Second National Intercollegiate Oratorical Contest on the Constitution, follows:

Every age and every nation has its superstitions, its legends and its myths. Our age and our nation form no exceptions. Today, there are two great American myths: about the Constitution and Lincoln.

Popular conceptions have attributed a glamour to the work of the Fathers. The Constitution, to some people is governmental perfection, to others a divine revelation. In the eyes of Gladstone it is: "The greatest work ever struck off at a given time by the brain and purpose of man." Such statements, in my opinion, savor more of rhetoric than a fact.

Undeniably the Constitution is a great work, but, contrary to popular conception, the facts show that the Constitution grew out of the thought and experience of the Fathers. The Constitution was laboriously evolved, not struck off from a die prepared.

PRACTICAL USES INTENDED

In essence, the Constitution is a practical code compiled for practical purposes. Its authors sought to erect a framework on which a working government might find immediate support, which might develop into a system for future needs.

The Framers of the Constitution moulded its well-worded provisions around the latent germ of government. Its ratification enabled that germ to grow and blossom.

But only in a restricted sense is that Constitution a living organism. In itself it is but an instrument, not a personality. To direct its proper growth, the Constitution needs a motive force. As William Penn so quaintly put it: "Governments, like clocks, go from the motion men give them."

At the outset, gifted statesmen supplied the initial impulse. Washington, Hamilton, Jefferson and Marshall shaped mightly the destiny of the infant republic. Others carried on where they left off. Meanwhile, momentous changes took place. Expansion came and conflict ensued.

In 1860 the Union stood at the crossroads! Dangers threatened not only the Constitution, but the Union itself. Buchanan, at the crisis, found himself helpless. He approved too weak to weather the storm of secession. The need was for a masterful hand to sever the tight-drawn knot which bound slavery to "State and national rights." The Constitution awaited Lincoln.

What a change came with Lincoln! With him the Constitution enters anew upon the era of "liberal construction." And out of his life and his work has grown the myth—self-engendered—about Lincoln.

What is the Lincoln myth? Of late Lincoln's fate has been to be elevated to the pedestal of national saint and eponymous hero. True, no nation could desire a fairer ideal! But blind devotion has exalted Lincoln to be a god among men, a thaumaturge, a divine accident.

LINCOLN'S PLACE VITAL

Lincoln, the man of flesh and blood, is none of these. He is no chance link in the chain of our national life. He, like the Constitution, is the product of an evolutionary development. Lincoln is the culminating point in a long series which stretches back into the annals of our earliest days.

Lincoln's direct ancestors had left their impress, in turn, upon many parts of the land. In 1637, they settled in Massachusetts, where they first sensed the pulse of America. Later, they turned southward into Virginia, then pushed westward into Kentucky and Illinois. These hardy builders of the nation had the vision of a wider America, an America which extended far beyond the Alleghenies, out into the Golden West. Their outlook was national not local; its horizon was the sea.

Instinctively, Lincoln himself became a Nationalist. No one State laid claim to his allegiance, for: By pioneer ancestry and frontier environment, he was a part of the nation. Lincoln the boy, reading American history before that rude fireplace in the Illinois cabin, realized that his own fathers had contributed to shape that history. Lincoln the man, foresaw that America's future greatness depended upon the continuation of

OPTIMIST CLUB JURISTS HEAR

Governor Also Guest at Luncheon Meeting

Associate Justice Speaks on Court

Need of More Tribunals in State Stressed

One of the largest groups of dignitaries to assemble in Los Angeles for some time was present at the Optimist luncheon meeting at the Alexandria yesterday. The list included Richardson, Chief Justice, several of the associate justices of the Supreme Court, the justices and most of the justices of the District Court of Appeal, besides several of the judges in Los Angeles. The guest of honor of the day was Friend Judge of the local superior court.

Gov. Richardson spoke briefly, being introduced, subsequent to the appreciation of the luncheon. The principal address was made by Justice W. Curtis, justice of the District Court of Appeal, who spoke briefly of the work of the courts, in that connection calling attention to the congestion of the dockets.

"The great increase in the business of the courts of the state due to the rapid growth of the state during the last few years," said Judge Curtis, "the population has increased 100 per cent in the last five years, there has been no increase in the number of judges for the last eight years."

Judge Curtis continued by calling attention to one or two constitutional amendments that will be submitted to the vote of the people which he said promise to relieve the crowded dockets considerably by expressing the hope that the amendments will receive favorable consideration by the voters. Judge Curtis also spoke briefly on the constitution of the state.

Chief Justice Waste also spoke, suggesting that he had been invited to appear before the Optimist Club, adding that it was his conviction that the members of the principles for which Optimists and members of similar clubs stand will go far to insure the safety of the country.

THIRD-PRIZE ORATION

The oration of Thomas Francis Kelly of Harvard University, entitled "Lincoln and the Constitution," which won for him third place in the national finals of the Second National Intercollegiate Oratorical Contest on the Constitution, follows:

Every age and every nation has its superstitions, its legends and its myths. Our age and our nation form no exceptions. Today, there are two great American myths: about the Constitution and Lincoln.

Popular conceptions have attributed a glamour to the work of the Fathers. The Constitution, to some people is governmental perfection, to others a divine revelation. In the eyes of Gladstone it is: "The greatest work ever struck off at a given time by the brain and purpose of man." Such statements, in my opinion, savor more of rhetoric than a fact.

Undeniably the Constitution is a great work, but, contrary to popular conception, the facts show that the Constitution grew out of the thought and experience of the Fathers. The Constitution was laboriously evolved, not struck off from a die prepared.

PRACTICAL USES INTENDED

In essence, the Constitution is a practical code compiled for practical purposes. Its authors sought to erect a framework on which a working government might find immediate support, which might develop into a system for future needs.

The Framers of the Constitution moulded its well-worded provisions around the latent germ of government. Its ratification enabled that germ to grow and blossom.

But only in a restricted sense is that Constitution a living organism. In itself it is but an instrument, not a personality. To direct its proper growth, the Constitution needs a motive force. As William Penn so quaintly put it: "Governments, like clocks, go from the motion men give them."

At the outset, gifted statesmen supplied the initial impulse. Washington, Hamilton, Jefferson and Marshall shaped mightly the destiny of the infant republic. Others carried on where they left off. Meanwhile, momentous changes took place. Expansion came and conflict ensued.

In 1860 the Union stood at the crossroads! Dangers threatened not only the Constitution, but the Union itself. Buchanan, at the crisis, found himself helpless. He approved too weak to weather the storm of secession. The need was for a masterful hand to sever the tight-drawn knot which bound slavery to "State and national rights." The Constitution awaited Lincoln.

What a change came with Lincoln! With him the Constitution enters anew upon the era of "liberal construction." And out of his life and his work has grown the myth—self-engendered—about Lincoln.

What is the Lincoln myth? Of late Lincoln's fate has been to be elevated to the pedestal of national saint and eponymous hero. True, no nation could desire a fairer ideal! But blind devotion has exalted Lincoln to be a god among men, a thaumaturge, a divine accident.

LINCOLN'S PLACE VITAL

Lincoln, the man of flesh and blood, is none of these. He is no chance link in the chain of our national life. He, like the Constitution, is the product of an evolutionary development. Lincoln is the culminating point in a long series which stretches back into the annals of our earliest days.

Lincoln's direct ancestors had left their impress, in turn, upon many parts of the land. In 1637, they settled in Massachusetts, where they first sensed the pulse of America. Later, they turned southward into Virginia, then pushed westward into Kentucky and Illinois. These hardy builders of the nation had the vision of a wider America, an America which extended far beyond the Alleghenies, out into the Golden West. Their outlook was national not local; its horizon was the sea.

Instinctively, Lincoln himself became a Nationalist. No one State laid claim to his allegiance, for: By pioneer ancestry and frontier environment, he was a part of the nation. Lincoln the boy, reading American history before that rude fireplace in the Illinois cabin, realized that his own fathers had contributed to shape that history. Lincoln the man, foresaw that America's future greatness depended upon the continuation of

ANUAL ARTS PUPILS FINISH

of 351 Graduated at Ceremonies

High School Exercises Tuesday

A. Findlay Bestows Diplomas There

Prevent this!
A Beautiful Record of Bad Teeth
Bad teeth may cause all sorts of serious trouble..
COLGATE'S
to keep yours hale and hearty
COLGATE
Need Water!
Do If You Drink Less Than Three Pints a Day
Arrowhead Springs

legiate Contes

TION ED BY TING

Street Cars e Removed Streets

cars an hour the congested ng turns will stlage of pas- nanges in the Railway cars July 4. The by the com-

OPTIMIST CLUB JURISTS' HOS

Governor Also Guest Luncheon Meeting

Associate Justice Cur Speaks on Courts

Need of More Tribunals State Stressed

One of the largest gatherings dignitaries to assemble at one in Los Angeles for some time present at the Optimist luncheon meeting at the yesterday. The list included Richardson, Chief Justice several of the associate justi the Supreme Court, the presidin tices and most of the associate tices of the District Court of peal, besides several of the judges in Los Angeles. The man of the day was Frank C. judge of the local Superior Court.

Gov. Richardson spoke briefly being introduced, acknowledging appreciation of the invitation to luncheon. The principal speak made by Jesse W. Curtis, justice of the Supreme court, spoke briefly of the work of courts, in that connection calling tention to the congested condi of the dockets.

"The great increase in the ness of the courts of the State the rapid growth during the few years," said Judge Curtis. population has increased 50 per in the last five years, but there been no increase in the numbe judges for the last eight or years."

Judge Curtis concluded by attention to one or two constitutional amendments that will be mitted to the vote of the which he said promise to relieve crowded docket conditions, by expressing the hope that amendments will receive such port as will make them a part the constitution of the State.

Chief Justice Waste spoke suggesting that he felt honored be invited to appear before the timist Club, adding that it was conviction that the maintenance the principles for which the mists and members of other clubs stand will go far to the safety of the country.

D-PRIZE ORATION

omas Francis ersity, entitled Constitution," third place in he Second Na- oratorical Con- n, follows:

nation has its nds and its our nation oday, there are ths about the in.

have attrib- e work of the tion, to some perfection, to n. In the eyes greatest work given time by ose of main- my opinion, than a fact. stitution is a ry to popular how that the of the thought Fathers. The iously evolved. die prepared.

INTENDED

stitution is a d for practical ought to erect ch a working nd immediate develop into a ede.

Constitution ed provisions rm of govern- enabled that esom.

rected sense is ving organism. n instrument, o direct its stitution needs illiam Penn, so ermments like ction men give

ed statesmen pulse. Wash- ington and Mar- the destiny of Others carried ok place. Ex- flict ensued, stood at the nreatened not rvive the Union e crisis, found approved the orm of secess- for a master- e tight-drawn very to "State The Constitu-

e with Lin- he Constitu- n the era of And out of as grown the about Lin-

n myth? Of been to be d of national ne. True, no fairer ideal! exalted Lin- mong men, a accident.

VITAL

of flesh and e. He is no in of our na- Constitution. evolutionary is the cul- ng series which annals of our

sters had left upon many 1837, they set- where they first nessee. Later, into Virginia, into Kentucky hardy builders e vision of a ries which ex- e Alleghenies. West. Their not local; its

himself be- No one State liance, for: By frontier survive- of the nation. ing American e fireplace is tised that his buted to shape the man, fore- ture greatness nfluence of

IAL ARTS PILS FINISH

351 Graduated at Ceremonies

High School cises Tuesday

Findlay Bestows loma There

Picture Panel

's School presented a cture of 351 last night, ony conferred by J. B. ool superintendent of D. F. Roman of the of New York made the

of contents completing ional work are:

Alvin, Johanna Edna Atteberry,

Bannerman, Dorothy Granville, Marjorie Bell, Esther Bessey, Donald G. Bissell, Lois Bowers, Ruth Brown, Rosalie Burke,

Margaret Chaney, Robert Crewe, Shirley Cook, Grace Cooper, Ethel Crawford, Juanita Crad-

Dean, Dorothy Genevieve Dixon,

Ian E. Ferguson, Estelle Fleck, Per- Fowler, Anna Vivian French,

Gilchrist, Jean Hazel Gray, Greenwood, Jean Greenberg, Ger-

Hanton, Helen Hazel Hatch, Mar- Hixson, Mar- Howard, Gwendolyn Hufstadt, Alice Hutchins, Marion Ingram, Marion

James, Rose- Johnston, Mary

Kaye, Virginia Kelly, Evelyn Kocher,

Lain, Mabel Lee, Leitzell, Jennie Louis, Barbara Lugenbuhl,

Marshall, Julia C McCanne, Madeline Middle- Frances Miller, Mary Beulah

Crawford, Vir- Parsons, Ethel Peters, Gertrude Phister, Dorothy Plaster,

PEACEFUL COUPLE HELD APART

We Never Fight, Say Pair Leaving Court After Divorce Hearing, So Bailiff Follows and Keeps Them from Leaping at Each Other

Although Lois and Albert Mayer left Judge Gates's courtroom yesterday protesting, "We never fight at all," Bailiff George Olds just knew he had better follow them out into the corridor.

A moment later he came back, dusting his hands.

"I knew it," he announced. "I knew it, and by golly I just got there in time to pull them apart. They were fair ready to tear at each other."

The Mayers were before Judge Gates to quarrel about alimony. Mrs. Mayer, who was seeking relief, sprang a surprise when she took the stand.

"I don't want a divorce, anyway," she declared. "I want to go back to him."

Judge Gates, hoping to dispose of one dispute without having to listen to any more of the dismaying details, beamed.

"This is fine. I'm sure Mr. Mayer will be glad to take you back," he exclaimed heartily. "How about it now, Mr. Mayer?"

"Well, I'm not so sure," Mayer replied much less heartily. "She's all right, but her mother, now—she starts too much trouble."

"Oh, judge, I never did," cried out Mrs. Mayer's mother. "They just fight all the time and I can't do anything with them."

"We never fight at all," chorused the Mayers. So Judge Gates postponed the matter until July 8, next, to give opportunity for peace negotiations, and all parties filed out of the courtroom. Bailiff Olds craftily followed them.

"The little folk warn you about these matters," he explained earnestly when he had returned from separating the peace-loving Mayers. "I don't know what it was all about. He said he didn't and she said he did, but it's all over now. At least they're out of the Courthouse."

Marguerite Porter, Phyllis Pritchard, Jessie Purpus.

Laura Ralston, Frances Rankin, Vashti Rathke, Eloise Richards, Clare Belle Ricker, Marlea Riddle, Grace Ridge, Vivian Faure Rillier, Edna Claire Roberts, El Roy Roberts, Helen Robey, Sara Rubin, Thelma Rorabacher.

Frieda J. Schink, Virginia Schroeder, Marian R. Schulze, Elaine Segner, Evelyn Sheehy, Frances Smith, Mary Jane Smith, Muriel Smith, Lois Steadman, Muriel Steven, Josie Straka, Ruth Sutton, Dorothy Swett, Dorothy Jean Sykes.

Rose Tarsky, Mary Teisdor, Clara Tendler, Elizabeth Thomas, Blossom Thompson, Charlotte Thompson, Mary J. Thompson, Zephyr Timoor, Elinor Tucker, Miriam Tucker.

Georgia Claire Urish.

Mayme Valentine, Helen Vollstedt, Ola Wagoner, Cora Wakefield, Florence Walker, Jean Ellen Wallace, Clara Mallad, Ethel Walton, Augusta Waterworth, Dorothy Weigel, Genevieve Westworth, Lois Whittier, Lila Willis, Marjorie Wilmuth, Kathryn Wilson, Ina Woodruff, Grace Wright.

Maxine Ruth Yeakey, Ethel Yocum, Lorraine Young.

Lucille Ziesler.

Gordon Alderson, Walter Arnold, Allan Ayers.

Frank Bauer, Earl Bennett, Erwin Bird, Maurice C. Boles, Manley John Bowler, Kenneth Brady, Charles J. Brandt, Albert Caraco, Frederick Ernest Carr, Elmer Chapman, Clifford Christianson, Theron Cleveland, Clinton Coddington, Bernard Cohen, William Cohen, William Cohn, Clarence Cook, Laverne Crampton, Leonard DiMiceli, John Dyer, William Duzzar, Rene Dumont, Harold Dutton.

Lyman Elvidge, Elmer Enterline, Oral Fairclough, Howard William Flynn, Edward Flynn, Francis Flynn, Joe Feliadare, William Forrer, Stanton Fox, William Frazer, Ben Freshman.

William Garst, Don Graves.

Harry Haser, Ralph Hamer, Marius P. Handford, Lewis M. Harris.

Floyd Goldner, William Goodman.

Bert Heinig, Norman Hempe, Lester Hildeman, Robert Hoag, Roy E. Hokanson, Jack Holmes, Byron Hoppe, Arthur H. Howard, Arthur Huey, Myron Hummel, Ross A. Huntoon.

Ronald Jefferson, Donovan L. Jesser, Phillip Johnson.

Arnold Kaudar, Joseph Keehn, Harry Kerber, George Kessler, Robert Kirk, Edwin Knabusch.

Lawrence Lange, George Larson, Louis LaCuyer, Edward Levin, Ernest Levine, Louis H. Lomas.

Stanley Mackie, Phil MacLane, George Maener, Dales Marsh, Erskine Marshall, Arthur Martin, Lloyd Martin, Ernest Mason, Milton M. Maurer, Earl McCloud, Charles McCollum, Bruce McCormick, Hugh McCrum, Easton McFadden, George McMurchy, Frank Metcalf, A. Miller, Glen Miller, Daniel Minock.

Elton Nakamoto, Cyrus Nelson, Gerold Ozer.

Neuton Patterson, R. Grant Peel, Roger Peery, Mac Pelletier, Howard Peterson, Edgar Pine, Erwin Pinser, Harry Powell, Ray Pratt, Donald Prosser, Dante Pulone, Howard Read, Robert L. Rice, Richard Rockoff, Cecil Rea, Carl Rose, Leonard Rothstein, David Rubenstein, Clair Russell, Fred Ruckman.

Nakao Saito, Foster Sampson, Kermit Schmidt, William Schultz, Paul H. Scott, Abe Shapiro, Myron G. Shaw, David Sheets, Charles McNalll Simon, Marvin Skinner, Wesley Slesser, Kingsley Smith, Le Paris Smith, Alfred Solomon, Preston Starks, Frederick C. Stewart, William Stewart, Abe Strauss, Glenn Sweetly.

Erwin Tarsky, Charles Teske, Joe Thomas, Rex H. Thuch, Karl Tietjen, Gordon Tripod, Milford Tramp, Gilbert Tucker.

William Frank Vander Reith.

Edwin A. Wadsworth, Jr., Gunnar Wahlquist, Israel Lee Wallen, Douglas Weaver, Harry Welch, Carroll White, Mark Wiseley, Arthur Wedehouse, Gordon A. Wood, Jr.

ROOSEVELT SCHOOL CLASS GRADUATED

[Illustration on Picture Page]

Commencement exercises were conducted by Roosevelt High School Tuesday night. Bruce A. Findlay, assistant Superintendent of Schools, conferred diplomas upon:

Miriam Ackerman, Cora Adams, Edith Andrews.

Esther Babalian, Virginia Ballmann, Esther Barak, Phyllis Bird, Dorris Blakesley, Marcia Bobrosky, Ruth Bolotin, Helen Brickmeier.

Louise Carter, Harriett Corrock, Sarah Dascomb, Mary Davies, Jeannette Davis, Rose Dutra.

Florence Ehret, Frances Eisenman.

Florence Felio.

Madelina Grimshaw, Avis Grossman, Anselina Guadagno.

Andree Hurguein, Grace Hurguin, Betty Ison.

Louise Jones.

Frieda Kimelfeld, Madalynne Kiesor, Lillian Kohler, Dorothy Kohn, Cecilia Komarosky, Marie Koulouris, Ida H. Kronsberg.

Pauline Lashewitz, Rosie Levine, Louise Maxwell, Ida Miller, Harriet Monkewicz, Colleen Olive Mullally, Delia Murray.

Dorothy Nebel, Orion Nichols.

Mary Otani, Frances Ourler.

Arista Parker, Lucille Paulina, Genevieve Beatrice Petticrew, Leatha Pettierew.

Dolores Reynolds, Rose Rimerman, Zanzelles Ritcher, Anna Rosenfeld.

Sylvia Sadofsky, Evelyn Sapsington, Lillian Scharp, Esther Schuarman, Ida Sherman, Frieda Shlaichow, Ellen Siegel, Naomi Smolansky, Gracia Spilley, Mildred Solomon, Anna Spivak, Sarah Sternberg, Florence Swedo.

Lily Thompson, Eleanor Tift, Maria Tillin, Fan Traiger, Pauline Turkel.

Ada Van Bezel, Anna Viner.

Loftis Wacek, Vera Walker, Estelle Weisberg, Ada Wollman, Marguerite Wysong.

Lillian Yawitz.

Ann Zebo, Ruth Zuckerman.

Morris Abramson, Melvin Allison, Clifford Baines, Max Bornstein, Oman Bomar.

Jack Chisik, Clarence Christopherson, Kendall Colver, Robert Cooke, Morris Cooper, Arthur Court, Louis Cowen.

Martin Depper, Sam Dilman, Sidner Dyer.

Cyril Ellison, Max Epstein, Phil Ereneberg.

Martin Falkenberry, Hague Farmanian, Harry Aaron Fell.

Hyman Goldman, Benjamin Gorelnik, Lewis Greenberg, Elias Greenfield, Leo Grodin.

Ira Hammer, Abraham Hersh.

Edward Johnson.

William Kanner, Russell Kenmir, Cecil Knight, Max Komarosky, Noel Koontz.

Samuel Leeman, David Lefever, Jack Lindenbaum, Davis Lloyd, Philip Lord, John Lynch.

Frank Mahoney, Gordon Maxwell, Willard Mullikin, Jr., Bowen McClellan.

Abraham Natorowitz, Victor Norman, Everette Norton, Leland Norton.

Lawrence Ozmer.

Benito Partida, Gene Paxton, Morris Perelman, Alfred Perlee, Lyle Potter, Louis Prnoos.

Harry Quint.

Philip Rackoff, Harold Raines, Dave Rosman, Benjamin Ross, Isadore Rossen, Herman Rubin.

David Sacal, Abe Schectman, Samuel Scholl, Milton Schwartz, Albert Shershow, Samuel Solinger, Percy Solotoy, Oscar Steinberg, Irving Strauss, Edward Sulphin, Max Susal.

August Thebus, Charles Thompson, Victor Trengwith.

Leon Van Valkenburg.

James Umfrid.

David Walstein, Max Weinberg, Frank Woolf.

Alex Yahvis, Bernard Young, Harry Zide.

Actor's Sickness Wins Lenience in Alimony Suit

When counsel for George Cairncross—otherwise known as Stuart Paton, picture director—addressed Judge Gates yesterday in alimony court there was great craning of necks on the part of the "gallery." Everyone looked about to "spot" the new Mrs. Cairncross. For Paton's director was speaking about her.

"The girl he married had nursed him back from the edge of the grave, and the very least he could do was to marry her," counsel declared.

Paton was sitting in the witness box, showing such cause as he could why he should not be found in contempt for failure to pay Mrs. Lillian Graham, his former wife, some $6000 due her under an alimony order granted her with her divorce a couple of years ago. He had explained that recent illness had made him turn to the Motion-Picture Benefit Association for financial aid.

"Then why did you take on new domestic responsibilities?" demanded A. P. G. Steffens, counsel for Mrs. Graham, referring to Paton's recent marriage.

The second Mrs. Paton did not appear in the proceedings. Judge Gates ruled that Paton's recent misfortunes entitled him to consideration, and continued the contempt proceedings until July 21.

CITY SIGNS CONTRACT FOR CHILDREN'S CARE

A contract between the city and the Community Welfare Association for a year's hospital care of poor children of the city for $34,750 was signed yesterday by Mayor Cryer. This constitutes the city's contribution to the Community Chest.

REPUTED SHOPLIFTER HELD

New Fraud Method Believed Unearthed in Arrest of Employee of Pressing Establishment

A new method of asserted shoplifting was unearthed yesterday when Mrs. Lola Frederickson, an employee of a pressing establishment who lives at 2730 Redondo Boulevard, was arrested on a charge of suspicion of forgery and lodged in the County Jail by operatives of the Retail Dry Goods Protective Association.

Goods valued at $1750 were recovered in a back room in Mrs. Frederickson's house, according to J. B. Parker, superintendent of the J. W. Robinson Company. This represents about one-half of the merchandise obtained by the woman, Mr. Parker said.

The loot ranged from a doll to expensive coats and dresses, and included silverware, linen, silk goods, Spanish shawls, perfumes, lingerie, furs, shoes, toilet sets and hosiery.

According to Mr. Parker, the woman obtained the name of a charge-account customer by overhearing her give an order in the store. Mrs. Frederickson then telephoned the customer, representing herself as an employee of the credit department, and verified the account, Mr. Parker said. She then made a purchase, explaining it was a gift, thus eliminating sales slips from the package, and gave the name of the charge-account customer. No name was used twice, Mr. Parker said.

A saleswoman, returning home on a street car, recognized a coat she had sold and the woman. She then followed the woman home and notified Mr. Parker. The arrest followed.

KANSAS MAN ARRESTED

Zack Lindley, 76 years of age, living at the Hollenbeck Hotel, was arrested at 608 South Spring street as a fugitive from Kansas yesterday, police reported. According to Detective Lieutenant Kashuba, Lindley, a painter, is wanted on a felony embezzlement charge.

Mrs. Lola Frederickson

THOUSAND TO BE FED FREE TODAY

Midnight Mission Will Observe Ninth Anniversary; Girl Honor Guest

Miss Mary E. Liddecoat, daughter of "Brother" Tom Liddecoat, superintendent of the Midnight Mission, will be the honored guest and one of the entertaining artists at the Midnight Mission this evening at a service in celebration of the ninth anniversary of the Mission's founding.

MARY E. LIDDECOAT

Every hungry man in Los Angeles is invited to the roast-beef dinner to be served at the Mission, beginning today at 6 p.m. Free meals will be served continuously throughout the night and Mr. Liddecoat expects to feed at least 1000 men.

The Midnight Mission was organized by Mr. and Mrs. Liddecoat nine years ago and when Mrs. Liddecoat died she received the promise of "Brother" Tom that he would carry on the work, in addition to his responsibilities of caring for their little daughter.

Miss Mary Liddecoat, who has traveled with her father throughout the United States on evangelistic tours and who is well known all over the country for her clever addresses and songs, was graduated last night from the Franklin High School. Miss Liddecoat bears an enviable record for school attendance. During the last six years she has never been absent from school and she has never once been tardy.

IMPROVEMENT FUND ASKED

The Los Angeles Realty Board has requested the City Council to make an appropriation toward the cost of improving Manchester avenue.

Debonair Film Actor Ordered to Explain All

Presiding Judge Stephens prepared a little treat for the girls in the Courthouse yesterday. The young ladies of the County Clerk's office were the first to hear about it, when the order came down from Judge Stephens's court commanding the attendance in court on July 26 of one "A. J. Menjou" to show cause, if any, why he should not pay alimony to Kathryn Menjou pending trial of his suit for divorce.

County Clerk Lampton's young ladies are too experienced in these matters to be thrown off the scent by any such subterfuge as an A. J. Menjou at the top of an order. They knew right away that on July 26 they will be able to look upon the debonair Adolphe himself, by simply stepping down the corridor to Judge Summerfield's court.

For it was none other than the urbane Adolphe upon whom Judge Stephens's order was laid. Last January he sued for a divorce from Mrs. Menjou charging that she made a practice of addressing him so tartly that he could not be comfortable. She has not made any reply to his charges yet, but the files of the case show that she has reserved the right to answer by stipulations extending time, which indicates that the suit will be contested.

In her affidavit, upon which Judge Stephens based his order, she recited that Menjou, although he draws a salary of $4000 a week, has not given her any of it for many months, wherefore she is on the verge of destitution.

DOLLAR JUDGMENT HELD MORAL VICTORY

Although Attorney Walter Gould Lincoln won a judgment in the sum of only $1 in his suit for $60,000 against C. M. Legge in Judge Osterhout's court yesterday, he hailed the judgment as a moral victory. He had sued Legge for causing his arrest more than two years ago on a charge of obtaining money under false pretenses.

LOW FARES BACK EAST

Make Reservations Now for Any Date

Reduced roundtrip tickets sold daily until September 15 —good until October 31. Stopovers. For example:

Atlanta, Ga.	$113.60	Minneapolis, Minn.	$ 91.90
Atlantic City, N. J.	153.34	Montreal, Que.	148.72
Birmingham, Ala.	102.86	New Orleans, La.	89.40
Boston, Mass.	157.76	New York City, N. Y.	151.70
Chicago, Ill.	90.30	Oklahoma City, Okla.	75.60
Cleveland, Ohio	112.86	Omaha, Neb.	75.60
Dallas, Texas	75.60	Philadelphia, Pa.	149.22
Denver, Colo.	67.20	Pittsburgh, Pa.	124.06
Des Moines, Iowa	81.35	Portland, Maine	165.60
Detroit, Mich.	109.92	San Antonio, Texas	75.60
Houston, Texas	75.60	St. Louis, Mo.	89.40
Kansas City, Mo.	75.60	Toledo, Ohio	107.14
Memphis, Tenn.	89.40	Washington, D. C.	143.12

Proportionately low fares to many other places

Choice of four commanding transcontinental routes. Go one way, return another if you choose. Ask about Southern Pacific's great travel bargain—Circle Tour of United States.

Also Pacific Coast Excursions Daily

Tickets good for sixteen days and season tickets with longer limits

Southern Pacific Lines

Ticket Offices: 212 West 7th St. 1147 South Broadway. Main Floor Pacific Electric Bldg., 6th and Main. Station—5th and Central. Phone MUtropolitan 2000.

Glendale 106 N. Brand | Hollywood 6760 Hollywood Blvd. | Long Beach 156 West Ocean | Ocean Park Trolley Way | Pasadena 140 E. Colorado

San Pedro 222 West 5th | Sawtelle 11269 Santa Monica Blvd. Pac. Electric Station | Beverly Hills Pac. Electric Station | Whittier

Telephone MEtropolitan 0700

Whenever you want to place a want ad in The Times. —No charge account is necessary. Collection made later.

While on your vacation—

Bekins Storage protects

your investment in household goods

Money invested in your household goods no doubt represents months—perhaps years—of saving and effort.

Safeguard it against loss. Do not sell furniture for "a song." Do not leave it unguarded in the home.

Place your Household Goods in one of BEKINS' MODERN FIREPROOF DEPOSITORIES.

While such goods are temporarily not in use—

—when you go on an extended trip for business or pleasure

—while plans for the new home are not quite ready or the new home has been delayed in completion

—or, when unforeseen circumstances necessitate moving into smaller quarters for a while

SPECIAL FEATURES OF BEKINS SERVICES

1. Special rug and piano rooms.
2. Vaults for silverware and other valuables.
3. Accessible racks for trunk and luggage storage.
4. Open and private locked room for storage.
5. Our depositories are of reinforced concrete; steel fireproof construction throughout, assuring lowest rate of insurance.
6. We arrange insurance policy for you, covering 22 hazards besides fire at cost of from 6 to 8 cents per $100.00.
7. Private spur trackage; means elimination of unnecessary handling and extra cartage charges.
8. Automobile Storage. Special attention to each car.
9. Moth destroyer service by fumigation process. Effective without injury to finest fabrics.
10. Careful, personal attention given your goods by competent men, experienced in handling furniture.
11. All Bekins Depositories are well lighted and are the acme of cleanliness, both interior and exterior.

1335 S. Figueroa St.
Also 4th at Alameda Sts.
Los Angeles

If you are unacquainted with BEKINS DEPENDABLE, PERSONAL SERVICE and our Reasonable Rates, please ask those whom we have served—or

Phone WEstmore 4141
for detailed information. (Ask for Free City Map).

OFFICES AND DEPOSITORIES AT
—Los Angeles
—Hollywood— (Beverly Hills)
—San Francisco
—Oakland
—Sacramento
—Fresno
(Affiliations in Principal Cities of America)

BEKINS VAN & STORAGE CO.

MOVING SHIPPING PACKING STORING SINCE 1895

8421 Santa Monica Blvd.
Hollywood—Beverly Hills
Phone: OLdstone 4700

THE LARGEST ORGANIZATION OF ITS KIND IN THE WORLD

event this!

Ill-cared for mouth of bad teeth

Bad teeth may cause all sorts of serious trouble..

COLGATE'S

to keep yours hale and hearty

tion of tooth decay

d Water!

If You Drink Less Than Pints a Day

are telling every- men's water," because dition of the toxic

the water's pure— mineral salts that the good that water

Arrowhead Water—nat- stitution and the mythical the real Constitution—an in- strument of government, and true Lincoln—the motive be- hind that instrument, which selves as great vital forces form an integral part of our themselves as great vital forces form an integral part of our life. To the American nation are the heritage of a glorious Lincoln and the Constitution endure, so long as unity and ance thrust down sectional prejudice, so long as fairness love of truth mediate between factions of discontent, so long reason and justice guard the tage, so long as humanity are vital in our national life, work is to transmit unimpaired with progressive improvements heritage to the future. Civilization America, we must not fail!

Arrowhead Springs

NEWS OF SOUTHERN COUNTIES

CHURCH MEET LAUDS COOLIDGE

Friends Yearly Gathering Indorses President

Five Thousand Quakers at Whittier Conclave

Ask That Bible be Read in Public Schools

WHITTIER, June 24.—Delegates and visitors to the thirty-second annual session of the California yearly meeting of Friends Church continue to throng the city. The apex of attendance will probably be reached Sunday, the closing day. It is estimated that more than 5000 persons will have attended the meetings during the week.

Resolutions pertaining to topics of State and national importance, one of them lauding President Coolidge, were passed at the business session today. The report of the American Friends' service committee created much enthusiasm and the address of Dr. Lincoln A. Ferris tonight, entitled "The Love of the Father," one of profound inspiration. It was special night for Los Angeles, Pasadena, Huntington Park, Ramona Park, Bell, Los Nietos, Home Gardens and Montebello Friends.

The Coolidge resolution, a copy of which is to be sent to the President, was as follows: "Resolved, that the California yearly meeting of Friends Church heartily approves the peaceable policy and statesmanship of President Coolidge and unqualifiedly opposes the militarization of the public schools."

Other resolutions of approval were the one indorsing the entry of the United States into the World Court and the indorsement of the proposed amendment to permit the Bible to be read in the public schools, two resolutions of condemnation were passed, one denouncing the proposed repeal of the Wright Act and the other counseling the defeat of the proposed race-track proposition.

Appointments of note owing to the importance of the positions filled were Dr. L. M. Greene, president, and Susan H. Johnson, secretary, of the permanent board, and Harry R. Keatel, superintendent of the yearly meeting. All have been prominent in the work of the church for many years.

At the morning session Rev. Blaine G. Bromer delivered the address, using as his theme "Workers Together With God." Ernest L. Gregory gave the report of the board of religious education and Miss Phyllis White, director of religious education in the First Presbyterian Church at Santa Ana, gave a brief talk consisting of practical suggestions for such work.

Wilbur K. Thomas, executive secretary of the American Friends' service committee of Philadelphia, of which Dr. Rufus M. Jones is chairman, sent an enlightening report stating that during the last year the committee had changed from a war-time emergency organization to a permanent committee with good will centers in Paris, Geneva, Vienna, Berlin, Moscow and Warsaw, each center in active operation. Friends all over the world stress the value of "peace on earth and good will toward all men."

TO HOLD INQUEST

Coroner to Investigate Death of Pioneer Resident

SANTA ANA, June 24.—An inquest over the body of Arthur (Tod) West, 74 years of age, of 257 South Glassell street, Orange, who died this morning in the Orange County Hospital as the result of injuries received last night when struck by an automobile in Orange, will be conducted at 4:30 tomorrow afternoon in the Gillogly funeral parlors, Orange, by Coroner C. D. Brown.

West was struck about 8:30 last night while walking across the street on the north side of the Orange Plaza with his niece, Mrs. Henry Meyer, and a nephew, a visitor in the Meyer home.

E. K. Mousley, 517 West Fifth street, Santa Ana, was the driver of the machine which struck West. According to witnesses the Mousley car was traveling west around the Plaza at a slow rate of speed when the accident occurred. West was rushed to the Orange County Hospital, where he died this morning. West was a pioneer resident of Orange and was well known.

REDLANDS TO VOTE ON SPECIAL TAX

REDLANDS, June 24.—Redlands is on the eve of a special tax election to be held tomorrow at which it will be decided whether a 5-cent levy for music and a 10-cent levy for improvements to the city parks will be put in force. Those of the Community Music Association who have been active in providing a series of free concerts winter and summer for the people of Redlands are working hard for the music tax for, while the money will be expended by the city only in a summer program of band concerts and community sings, it will relieve the music association of the burden and allow more money for the winter program.

The park tax will provide for more lawns and flower beds in Redlands parks.

TAKES UP FIGHT TO WIN DIVORCE

RANFORD, June 24.—Making his third appearance in a divorce proceeding, twice as defendant in actions not successfully maintained by his wife, Paul Rawlings now appears as plaintiff in a suit for divorce from Sarah C. Rawlings, charging physical and mental cruelty. It is asserted that his spouse threw a knife at him cutting his lip and made other hostile demonstrations.

TO BUILD SCHOOL

TEMPLE, June 24.—At a meeting of the Board of Trustees of the South Santa Anita School District architects were chosen out of a number of applicants to supervise the structure of the new school-building to be built here, for which a bond issue of $100,000 was recently voted.

Bids will be called for at once and it is planned by the trustees to rush the building to completion as rapidly as is practicable. A kindergarten school will be among the new features added for the coming fall term.

CIVIL WAR BRIDE AND GROOM

Pasadena Pair Married Sixty-five Years

Mr. and Mrs. Adam Prinz

PASADENA, June 24.—There is one more happy June bride in Pasadena tonight, and she has been one for sixty-five years. She is Mrs. John Adam Prinz, who with her husband today celebrated the sixty-fifth anniversary of that day in June, 1861, when they began a long and happy marital journey.

Mr. and Mrs. Prinz, pioneer Pasadenans, counted this day one of the happiest in their lives when their five children, smiling and flower-laden, came with many friends to their home at 350 North Euclid to help them celebrate the great occasion.

Mr. Prinz will be 90 years of age on July 9, next, and Mrs. Prinz celebrated her eighty-sixth birthday anniversary Sunday, but life has treated them so well that their appearance belies their ages by at least twenty years. Both are active in mind and body and enjoy life immensely. To their happiness together, to their children, to hard work and play they give the credit.

Of their eight children the five who are living and were present today are Harry Prinz of Pasadena, J. William Prinz of Long Beach and Charles H. Prinz of Oakland, Mrs. Edward Elson of Los Angeles and Mrs. Fred Fishbeck of Pasadena. Three grandchildren and two great-grandchildren were also among the callers today.

Mr. and Mrs. Prinz came to Pasadena in 1891 from Kansas City, where Mr. Prinz had been a building contractor and before that a cabinet maker in Marshalltown, Iowa. He was active here in the building line until his retirement several years ago.

Tulare to Join in War Against Check Forgers

TULARE, June 24.—Tentative action toward formation of a local association to serve as an identification bureau in co-operation with the Merchants' Credit Association, and connected with other units throughout the State in a war against bad-check writers, was taken here last night. Permanent organization is expected later.

This meeting was sponsored by the Tulare Merchants' Credit Association, aroused by the volume of worthless checks being cashed in Tulare county and the valley at large. Announcement was recently received from the District Attorney's office that $50,000 worth of fictitious checks had been passed in Tulare county in recent months.

Speakers included W. C. Aglsup of Bakersfield, of the State association, explaining the manner in which check artists work, and means of identifying them. Dist.-Atty. Leroy McCormick, Sheriff R. L. Hill of Tulare county and Chief of Police J. R. MacDonald of the city of Tulare also told their experience with forgers.

California annually loses $25,000,000 in bad checks, it was declared, while Los Angeles alone lost $10,000,000 in this fashion during the past year.

FOR FORGERY

San Francisco Police Hold Man for Redlands Officials

REDLANDS, June 24.—Officer Sam Nelms left Redlands this afternoon for San Francisco to bring back Charles Kelly, alias Charles Wallace, who gave a worthless $300 check to a bank here and on the strength of it secured an automobile from a local garage.

Kelly, who was nicely dressed and a fine-looking young fellow, gave a check for $250 as a down payment on the car and then cashed a check for $25. His description was broadcast and Chief D. J. O'Brien of San Francisco wired he had the lad.

Nelms will drive the car back to this city bringing with him Kelly or Wallace, as he was known here.

GO TO CLAIM PART OF LARGE ESTATE

SANTA BARBARA, June 24. (AP)—Mrs. John Cottrell of this city, who is reported to have fallen heir to a portion of an $80,000 estate in Oakland, will leave with her husband for that city tonight. Mrs. Cottrell refuses to give the name fo her parents, both deceased, who are supposed to have left the testate. Two other members of the family will join her in Oakland for the settlement. The Cottrells formerly lived in Oakland, the husband being a bellman at one of the hotels. They refuse to give further particulars.

HEAR DUGALD WALKER

PASADENA, June 24.—Dugald Stewart Walker, New York artist, illustrator and dramatist, was greeted by a large crowd at the Pasadena Community Playhouse this afternoon, where he gave the first of a series of six lectures, which he will deliver here under the auspices of the Pasadena Center of the Drama League of America. Mr. Walker's lectures, the last of which will be given next Wednesday night, include talks on illustrating, play production and scenery, and costume effects, as well as the story-telling, for which he is noted among both adults and children.

ECONOMICAL CAMPAIGN

ALHAMBRA, June 24.—Chris Campbell, re-elected to the office of president of the City Commission at the municipal election, the 8th inst., spent no money for his campaign, it was disclosed today when reports of campaign expenses were filed at the City Clerk's office. L. W. Boyden, elected to the Board of Education, was just as economical in his campaign.

Guy S. Archer, elected to the City Commission, spent $12; R. B. Wallace, City Clerk, $15; Mrs. Evelyn T. Caulk, elected City Treasurer, $58.80.

TO ARREST DEPUTY SHERIFF

Mexican Charges Officer Assaulted Him With a Deadly Weapon

UPLAND, June 24.—As the aftermath of what he states to have been the accidental discharge of his gun while placing Uvaldi Corona under arrest at Cucamonga early Monday morning, Deputy Sheriff J. A. Larson of that town is today facing arrest on a warrant issued last night by Justice of the Peace C. N. Johnson of Rialto, charging the officer with assault with a deadly weapon, it was announced by Attorney Raymond E. Hodge today.

According to Hodge, who represents Corona, his client states that he was sitting in his car early Monday morning when Larson approached him, asking if he had liquor in his possession. Corona, he says, admits throwing something from the machine, but avers that at this move the officer slapped him in the face with his hand and then with the muzzle of his gun. The gun was discharged and the bullet passed through Corona's cheek.

Corona was then taken to the San Antonio Hospital here by Larson for treatment and later lodged in the Upland Jail until some time Monday, according to the deputy's accuser, who also claims that Larson searched his clothes and took money from them to pay the surgeon at the hospital. According to the deputy sheriff, he suspected Corona of transporting liquor and went to the automobile to investigate, whereupon the latter hurled something from his car. When he observed Corona reach for his hip pocket Larson says he struck the Mexican with his gun, the concussion of the blow accidentally discharging the weapon. Immediately following the accident, the officer says, he rushed the injured man to the Upland Hospital.

CUTTERS CAPTURE RUM BOAT

Speed Launch Not Fast Enough to Evade Federal Coast Guards

SAN DIEGO, June 24. — United States Coast Guard cutters made the first seizure of liquor in San Diego Harbor in several months late yesterday when the fast launch Jacky was captured inside of the bay entrance, it was learned this morning. According to Coast Guard officers, the Jacky was sighted outside the harbor and when the launch saw cutters 255 and 261 it sped toward the harbor entrance, relying on its speed to throw the cutters off the trail.

The cutters, however, overhauled the launch and the Jacky is said to have jettisoned its cargo with the approach of the government boats. Thirty-one cases of liquor, it is said, were dropped into shallow waters and recovered by divers from the 255. Two men who gave their names as J. H. Robison and I. Fairbanks, both of San Pedro, were arrested, reports assert. A third man is said to have dived over the side and to have escaped by swimming to shore.

The Jacky, powered by two Liberty motors, is owned at San Pedro and was taken to that port by the Coast Guard and turned over to customs officials.

Valley Citizens to Doll Up to Greet Editors

MISSION ACRES, June 24.—All leading citizens in San Fernando Valley are expected to turn out on July 2 to take part in the reception that will be accorded the 600 editors from all over the United States when they visit the valley sections on that day. A move has been started by the executive committee of the Valley Scribes Club to have all citizens wear Spanish costumes while the editors are here and at the other valley towns.

The uniform proposed is bell-bottomed white duck trousers, wide straw sombrero, red sash and red tie. The costume proposed is intended to convey a troubadour effect, and to suggest a historic note of the day when the Southland was under the rule of the old dons.

An elaborate program has been planned for the editors who, on July 2, will visit the valley as part of their convention session to be held in Los Angeles, beginning tomorrow and ending July 9.

TO RE-ESTABLISH SMALL CLAIMS COURT

ANAHEIM, June 24.—Re-establishment of the small claims court under the justice of the peace in Anaheim is legal, according to the District Attorney's office, a committee to the Anaheim Retail Merchants' Credit Association reported at the meeting of that organization last night.

The small claims court was discontinued here because of lack of supplies to conduct such work but the Board of Supervisors asserts that the supplies will be forthcoming when the court resumes duties once more. The credit association voted to bring the subject before the justice of the peace at once.

CANDIDATE BUSY BUILDING FENCES

BAKERSFIELD, June 24.—Lieut.-Gov. Young, who is a candidate for Governor, was in Bakersfield today conferring with friends on plans to organize a "Young for Governor Club" in Kern county.

Roland Curran, Thomas McManus and William Gleason will probably have charge of organization here, Mr. Young announced. The candidate, who has studied water conditions from Fresno through the San Joaquin Valley to Bakersfield, declared that he will advocate a sweeping water conservation project.

WAS PIONEER RANCHER

LEMOORE, June 24. — Phillip Brown, a pioneer farmer of this section, died yesterday. He was a native of Illinois, 64 years of age and a widower with no children.

Expedition to Find Grave of Explorer

SANTA BARBARA, June 24.—Believing that he has at last located the grave of Juan Rodrigues Cabrillo, discoverer of California, Norton Stuart, curator of the Santa Barbara Natural History Museum, is organizing an expedition to search for the lead casket.

Cabrillo, history records, died on San Miguel Island in January, 1543, after he had explored the channel group, sailed to Monterey and returned because of storms. He fell and received injuries that led to his death.

Stuart, who has made a superficial search, believes that Cabrillo was buried on Princes Island, a small islet in one of the harbors of San Miguel, less than thirty-one years after Columbus made his first voyage of discovery. He also asserts that the explorer was buried in a lead casket, clothed in the uniform of a captain, with all the accouterments. Such a casket, he believes, would be well preserved and identification of the body would be certain.

"NO DIGGING HERE," SAY RUM-RUNNERS

SANTA BARBARA, June 24.—Campers on Santa Cruz Island have been warned by rum-runners not to do excessive exploring and digging around in the sand until after July 15, according to a well-founded report received here today. A prominent man, who will not allow his name to be made public in connection with the story, said that he was digging in one of the old Indian burying grounds a few days ago as a pastime, when a stranger approached him and asked him to leave the spot and not do any more digging until after the middle of July. The man, he said, made no effort to conceal his business.

SCHOOL ADDITIONS

HUNTINGTON PARK, June 24.—Contracts for the erection of two more additions to schools in the district have been let by the Huntington Park City School District Trustees, Bell & Justice having been awarded the contract for the building of the auditorium at the State-street school, the contract price being $15,647. The auditorium will have a seating capacity of 400. H. A. Nichols has been awarded the contract for the erection of the ten-room intermediate school addition to the State-street school building, the contract price being $35,280.

TOURISTS LOOK FOR TROUBLE

Come from Middle West On Still Hunt For An Earthquake

SANTA BARBARA, June 24.—Disappointment over inability "to find an earthquake" in Santa Barbara was expressed by a St. Louis man and his wife yesterday afternoon.

"Hey, where is there an earthquake?" the motorist asked several pedestrians as they stopped their car beside the curb near the postoffice. "We have looked all over town and can't find an earthquake," they lamented. "We dropped out here from St. Louis for just such a sight."

BREWER USES A STILL

A Story Not Connected With Prohibition Enforcement Wherein Mechanic Makes Good Use of Bad Equipment

ALHAMBRA, June 24.—Although brewers and stills are supposed to be outside the pale of official recognition, the city of Alhambra employs a Brewer who, in a manner of speaking, is a walking still.

He's Harry Brewer, an expert mechanic and on the city shops department pay roll. He has an artificial leg, the result of amputation after a motorcycle accident in the East several years ago.

The upper portion of Brewer's artificial leg cracked. The main bearings burned out, as he explains it. Deciding to repair himself, Brewer searched through the city's accumulation of junk for the proper raw material.

In a storeroom at the police headquarters he found what was once a fine modern bootlegging apparatus. The bootlegging part of it gave Brewer an idea. He picked out a nice large piece of the copper still and converted it into a knee cap and other anatomy. He exhibitted the workmanship today at the police headquarters. He claims it is a better fit and more comfortable than the old leg.

The police permitted him to use the illegal equipment on the condition that he refrains from adding any coils or other apparatus to the leg.

Fight Results in Death of Participant

BAKERSFIELD, June 24.—A fist fight originating in one man's refusal to repair a tire for another, has resulted in the death of William Penrod, who passed away at the Kern General Hospital here today from concussion of the brain. According to officials, Penrod was fatally injured when he was felled to the pavement by a blow from John Banducci, garage employee. No charges have been preferred against Banducci.

According to witnesses, Penrod, a long-standing enemy of Banducci's asked the garage man to repair a tire for him. When the man refused Penrod attacked him, Banducci felled his opponent, knocking him through a plate glass window. Penrod returned and Banducci again knocked him down, Penrod's head striking the garage floor rendering him unconscious.

Examination proved that Penrod had sustained a fractured skull in the fall to the floor. An inquest will be conducted into the case.

NEW SECRETARY

Corcoran Man Takes Position at Visalia

VISALIA, June 24.—R. J. Hodson, for the past two years secretary of the Corcoran Chamber of Commerce, has been named secretary of the Visalia Chamber of Commerce by the board of directors. Hodson succeeds H. J. Beidleman, who resigned some weeks ago to accept a similar position in Petaluma and who has gone to assume his duties in the north.

Hodson is a graduate of the National Secretarial School conducted by the Northwestern University at Evanston. Prior to going to Corcoran he served in chamber of commerce work in Indiana and Wisconsin and was associated with the Long Beach Chamber of Commerce in an industrial survey for over a year. He was also formerly associated with the National Association of Commercial Secretaries.

In becoming secretary of the Visalia Chamber of Commerce, Hodson takes over Beidleman's position as Visalia's representative on the Tulare County Fair committee.

BLAZE DESTROYS MOUNTAIN TIMBER

BAKERSFIELD, June 24.—The forest reserves in the Caliente district were threatened by a forest fire which has ravaged several days, it was announced here today by rangers. The fire is declared now to be practically under control and the greater portion of the control forces have been relieved.

The blaze is believed to have started from a tall pine tree which was struck by lightning several weeks ago. Rangers had observed the smoldering tip but believed the fire would die before damage could result. Steady winds, however, kept the tree in a constant state of conflagration until recently when the tip crashed to earth, igniting a heavy patch of timber.

The blaze destroyed about five acres of timber land, it is estimated.

CAPTURE SEA ELEPHANTS

Expedition Returns From Mexican Islands With Specimens for San Diego Zoo

SAN DIEGO, June 24.—Reports that the herd of northern sea elephants on Guadalupe Island, the only place in the world where these huge mammals exist, is larger than at any time since the locality became the last refuge of this species from the hunter, was brought here by San Diegans who returned shortly before noon today aboard the U.S.S. Eagle 34. The expedition, which consisted of local scientists, naval reservists and a detachment of marines, was successful in capturing three of the elephants, permision to take this number for the San Diego Zoo having been granted by the Mexican government.

One of the mammals brought here today for the sea-elephant pool at the zoo was reported to weigh about a ton and a half, while the other two are smaller. They were taken without trouble by the hunters, none of whom was injured beyond minor scratches and bruises. The marines under Capt. William Clement, rendered valuable aid in the capture.

The sea elephants now inhabiting this island were said to be in two huge schools, and their number was estimated at 450.

The Eagle 34 encountered strong winds both on route to the island, which is 220 miles south of this port and on the return trip. Rough seas caused several acute cases of homesickness for dry land, it was said.

The expedition, which made port today, was the last in all probability that will take the elephant seals upon Guadalupe Island as the Mexican authorities have ruled that no more may be obtained, according to word brought here by the expedition.

District Must Pay Damages to Land Owners

CALIPATRIA, June 24.—Imperial Irrigation District must pay $114,000 in damages to twenty property owners along Salton Sea who claim to have had their property flooded with excess drainage water, according to the decision of a special board of arbitration here yesterday.

The damage occurred two years ago, according to the claims filed with the district when surplus water from the irrigation system caused Salton Sea to rise and overflow low lying property adjacent to it.

The original claims were for three time the amount finally allowed. Of the total 15,000 acres involved in the dispute, over half had been in cultivation.

The arbitration awards are to be paid out of a bond issue voted by the district for drainage purposes.

Salton Sea has been gradually receding for a number of years and as the land becomes available settlers have taken it up under homestead and desert entry law. Surplus water from the Imperial system frequently causes the sea to rise and spread over these lands. To prevent future trouble over this question the district has recently secured from the Department of Interior an order withdrawing from entry all territory along the sea below an established contour line.

PARENTS MISSING

Both Mother and Father Desert Children at Bakersfield

BAKERSFIELD, June 24.—While three children are sobbing for their mother and father, a search that may grow to cover three States has been started in an attempt to locate Mr. and Mrs. J. S. Owens of Bakersfield, the parents, who mysteriously disappeared recently.

Mr. Owens vanished from sight a short time after he left Bakersfield, ostensibly to visit relatives in Texas. Then Mrs. Owens disappeared, leaving no word or sign of where she might have gone, though it is thought that she may have started to visit her relatives in Los Angeles, Spokane or Seattle.

Now the kiddies, Master J. B. Owens, whose age is 11 years, and Eunice and Hubert, twins, who are 8 years of age, are staying with their grandmother, Mrs. G. T. Boeden, here.

Sheriff Cas Walser and local police are attempting to learn where the missing parents might have gone.

LOCAL APRICOTS IN VAN NUYS MARKETS

VAN NUYS, June 24.—Apricots in large quantities are beginning to make their apearance in local grocery stores and fruit stands. All the fruit is from local orchards. There is also a large amount of plums of various varieties from local trees. There is an abundance of sweet corn, locally grown, selling now at about 30 cents a dozen. All markets are carrying an abundance of all other local fruits and vegetables. The melon crop has not yet matured. Tourists passing through today appeared to buy more apricots than anything else, this being a fruit they see little of in small towns back east.

HEAVY AVOCADO CROP

Popular Salad Fruit Weights Down Trees in Groves Near La Habra

LA HABRA, June 24.—The heaviest avocado crop in the history of the State is now maturing on the trees, according to statements of leading growers here. An examination of many of the numerous groves in this territory will bear out this statement, it is said. Although the so-called "June drop" has been exceptionally heavy, the amount of fruit remaining on the trees is much heavier than ever before and already many owners of avocado trees have reported broken limbs from the unusually heavy crop.

Many of the trees have required propping in order to prevent breaking of limbs. Avocado growers as a rule are enthusiastic about the future for this crop, which has been grown commercially in Southern California for only a few years.

Many groves in La Habra are just reaching a good bearing stage and the shipments this year will be much heavier than ever before. The growers of this section, seeing what the future has in store, already have taken preliminary steps looking toward the establishment of a packing - house when it shall be necessary in the not-distant future. Growers are much encouraged over the progress made by the California Avocado Exchange recently organized. The membership is said to be steadily increasing.

It will be one of the objects of of this association to advertise and popularize the avocado through the Middle West and Eastern States, where it is but little known at present. A policy similar to that pursued by the Co-operative Citrus Association will be adopted and the "pack" of all fruits will be regulated.

MINISTER FROM FAR

Dr. Merle Smith ... Preaches ... Orient ... States

PASADENA, ... rest is rife in the ... For East, as is usual ... tions, but the ... looking to the ... leader of a ... order of ... cleared Dr. Merle ... the First Methodist ... adena, who ... trip around the ... America ... invested in her, and ... ing that missionary ... erally established ... tacts in Asiatic ... there is ... against the ... mercial ...

When Dr. and ... at Glendale this ... given a ... members of the ... them there, and ... and friends who ... during the ... away since last ...

Dr. Smith will ... and later plans a ... on his trip at the ... conference of the ...

Dairy Co... Again V... Armed ...

SANTA MONICA ... ing to capture two ... the Santa Monica ... office at Rose ... ton Boulevard at ... ing. Sergeant ... Officer Hayden of the ... police made a ... spones to a call ... soon, manager of the ... telephoned that ... en. The two ... camps had ... of the ... and police ... net in conjunction ... Los Angeles and ...

According to ... work in the office ... two men and then ... two hold-up men ... the front and the other ... of the office. ... Jackson and his ... an adjoining room ... through ... rifle; but ... stated to court ... the report.

The same office ... several times, once ... ago. The $1000 ... had been ... bank.

IN SCANT ...

Branch Police Station ...

SANTA MONICA ... in R.V.D.'s ... Officers Hayden ... Santa Monica ... 2629 Ocean Front ... taken into ... morning while ... people in a ... courting to the ... asked what he ... garbed man answered ... "talking." ... the hour was ... a very popular ... derwear was ... costume for ... In the ... lins, another ... and a girl ... and bathing ...

BOY DIES AS ... OF AUTO

FULLERTON, ... Powell, 8 years of ... an automobile ... Koenneker of the ... morning at the ... Hospital. ... the Steele home ... at 3 o'clock. ... held by police ... the accident ... be present.

According to ... version of the ... dashed out in ... while he was ... rate of speed. ... is borne out by ... of the ... of the boy. ... bumper and ... aided. ... Fourth Speed ... the boy are ... all of 30 ...

BANKS TO C... CABLE ...

LANKERSHIM, ... of the San ... Association, ... meeting of the ... Club, addressed ... vides a ... all other ... basis of ... same. It is ... tion's ... that quite a ... are ... often ... getsuller ... members of ... banks to ... Pershing ... Reeves. ... ganization ...

WATCHMAN SHOT IN FINGER BY BANDITS

LANKERSHIM, June 24.—Henry W. Bruner, a night watchman at the Valley Produce Company stand at 4851 Lankershim Boulevard, at 1:30 a.m. today was shot through the first finger of his left hand by one of two bandits who tried to rob the place. Bruner was in the rear of the stand placing eggs in a case, when two men appeared at a window and ordered him to stick up his hands. Bruner reached for his pistol. As he did so both of the men opened fire, one of the bullets striking Bruner in the finger. As they fled in a Dodge sedan they had parked outside, Bruner fled twice. It is not believed he hit either of the men.

RE-ELECT OFFICERS

PASADENA, June 24.—Mrs. Milbank Johnson, president, and all other officers of the governing board of the Pasadena Community Playhouse Association, have been re-elected for the ensuing year, the Playhouse Association announced today. The other officers are Mrs. Frank H. Sellers, vice-president; Guy R. McComb, second vice-president and treasurer, and Joseph C. Sloane, treasurer.

SUCCESSFUL STOCK SALE

HANFORD, June 24.—Two carloads of fat hogs were sold at the auction conducted here today by the California Farm Bureau Marketing Association. The top price realized was $15 per hundredweight. A quantity of butcher cows and veal calves were also sold with spirited demand.

LONG-SOUGHT BUS LINE PERMIT IS GRANTED

LANKERSHIM, June 24.—A bus line is to be established between Lankershim and Burbank, according to word received from the State Railroad Commission, which says that it has acted favorably on the application of the Pacific Electric Railroad. The application has been pending since December 1. The new bus line will be a most important transportation link from here toward the east. Van Nuys and other towns in the western part of San Fernando Valley also are interested in the new line. As matters are now, travelers from here and the other valley towns are forced to go by trolley into Hollywood and then double back to get into the Glendale or Burbank sections. Such a trip is expensive and at the delay of more than an hour. The new bus-line charge will be nominal and will make connections in ten or fifteen minutes.

MAKES FLYING TRIP

Glendale Physician to Make Talk on Aviation

GLENDALE, June 24.—Dr. T. C. Young, president of the Western Aero League, has another argument in favor of the development of commercial aviation, after his flight to Los Angeles from Salt Lake City by the Western Air Express, which landed him and Mrs. Young in Los Angeles last night after a trip from the Utah capital lasting five hours and fifty-five minutes.

Dr. Young, who had been attending the Kiwanis international convention in Montreal, left Des Moines, Iowa, on Monday night and reached his home in Glendale in a little over forty-eight hours. On the trip from Salt Lake to Los Angeles he took a number of motion pictures from the plane and these will be shown at an early meeting of the Kiwanis Club, along with the other films that he took during the trip to the Kiwanis convention. Dr. Young having been appointed official photographer for the California-Nevada district.

LOST—FOUND

FOUND, STRAYED—

...Wednesday, 23rd, at Pullm... ...Kindly return, No... ...McGuire, 429 W. 24 st... ...Reward. ...platinum, 42 ozs... ...Reward. Mr. 4478. ...black, lost. Containe... ...Reward. HU. 2167-W. ...double circled, old fash... ...Reward. VE. 1945. ...with bird, pay for ... ...VE. 1445. ...wearing harness. Re... ...360 S. Bonnie Brae. ...brown Dachshund, ...Reward. W. 1987. ...Blvd. 825 Reward. ...Alhambra at ave... ...Valley Blvd. Re... ...IVanhoe 1602 R. ...Alhambra. ...German police or she... ...Reward. Phone ... ...134 S. Cedar.

WANT-AD INDEX

Page
Lost and Found ... 13
Personal ... 13
Business Opportunities ... 13
Business Announcements ... 13
Building and Builders ... 13-14
Help—Male ... 14
Help—Female ... 14
Help—Male and Female ... 14
Employment Agencies ... 14
Help Wanted—Miscellaneous ... 14
Help Wanted—Female ... 14
Salesmen and Agents ... 14
Situations Wanted—Male ... 14
Situations Wanted—Female ... 14
Rooms and Board ... 14
Housekeeping Rooms ... 14-15
Rooms ... 15
Furnished Apartments ... 15
Unfurnished Apartments ... 15
Suburban Homes ... 15
Real Estate for Sale ... 15-16
Business Property ... 16
Business Opportunities ... 16
Farms, Ranches, Etc. ... 16
Apartments, Houses, Rooms for Rent ... 16
Resorts and Lodges For Sale ... 16
Musical Instruments ... 16
Miscellaneous Articles ... 16
Boats, Yachts, Etc. ... 16
Wearing Apparel ... 16
Diamonds and Jewelry ... 16-17
Miscellaneous ... 17
Bicycles and Bicycle Repairing ... 17
Sporting Goods ... 17
Guns ... 17
Musical Instruments ... 17
Miscellaneous ... 17
Poultry and Supplies ... 17
Poultry—Miscellaneous ... 17
Pets ... 17
Miscellaneous ... 17
Miscellaneous ... 17
Miscellaneous

ES

TILL

Enforcement Use

MINISTER HO FROM FAR E

Dr. Merle Smith Retur Pasadena

Preaches First Sermon Sunday

Orient Looks to States for Peac

PASADENA, June 24.—

rest is rife in the co Far East, as in many ot tions, but the oriental looking to the United leader of a march to order of peace in the clared Dr. Merle N. Smith, the First Methodist Ch adena, who returned t trip around the world.

America must justify its intervened in her, said Dr. ing that missionary work erally establishing sympa tacts in Asiatic countries there is widespread against the intrusion of t mercial exploitation.

When Dr. and Mrs. Smith at Glendale this morning given a rousing reception members of the church. them there, and later by and friends who called at during the day. They away since last December.

Dr. Smith will preach next and later plans a series of on his trip at the Pacific conference of the Epworth

Dairy Compa Again Victi Armed Rob

SANTA MONICA, June 24.—A ing to capture two men who the Santa Monica Dairy Co office at Rose avenue and ton Boulevard at 9 o'clock ing, Sergeant Mallery and Officer Hayden of the Santa police made a hurried re sponse to a call from Mr. manager of the company telephoned that $1900 had en. The two men, driving coupe, had too good a start and police have thrown a net in conjunction with Los Angeles and near-by co

According to Jackson, work in the office with five or two men and three women two hold-up men entered. the front and the other from the office. At the point Jackson and his staff was an adjoining room. Jackson through a window, arme rifle; but because of the ated to start shooting, de the report.

The same office has been several times, once about ago. The $1900 taken in had been arranged for dep bank.

IN SCANT ATT

Branch Police District has ing Conversatio

SANTA MONICA, June 24.—Officers Hayden and Santa Monica police, fo 2629 Ocean Front, Ocean taken into custody at 8 o morning while conversing people in a parked auto cording to the police rep asked what he was doing garbed man answered "talking," the officers sho the hour was early in the a very popular promenade deserved was not explained costume for such a place.

In the house, according lice, another man was fo and a girl garbed in and bathrobe occupied Out on the sands it was say, slept another girl in tire. On a table in the bottles of gin and three posed.

Only Cedel was arrested with possession. He is to have admitted ownership motion-picture acting a ppation.

BOY DIES AS RESU OF AUTO ACC

FULLERTON, June Powell, 3 years of age, was an automobile drive Koennsker of 928 Bu Diego, on June 11, died morning at the Fuller Hospital. An inquest wi the Seale parlors Saturd at 3 o'clock. Koennsker was held by police, and the the accident have been be present.

According to the s version of the accident dashed out in front of h while he was trying to rats of speed. The boy is borne out by the fact of the machine was not the boy. The lad was t the boy, and suffered a bumper and suffered a skull. The accident h South Spadra street. The the boy are Mr. and Mrs. ell of 209½ East Mad

BANKS TO CHARG CARELESS PAR

LANKERSHIM, June 24 of the San Fernando Val Association, following t meeting at the Hollywo Club, adopted a resolu vide a charge of $2 for all checks which are bas basis of last of funds same, it is given out by tion's secretary. It is that quite a number of are careless about their often overdrawn in spi members of the chamb getfulness. There are two banks at Reseda. One Fernando. The new bank Reseda. The new bank ganization will probably

T-AD INDEX

	Page
SPECIAL NOTICES	11
LOST, FOUND, STRAYED	12
TRAVEL OPPORTUNITIES	12
EDUCATIONAL	12
PERSONALS	12
BUSINESS OPPORTUNITIES	12
FINANCIAL	13
REAL ESTATE	13
BUILDING MATERIALS	15–14
AUCTIONEERS	14
AUTOMOBILES	14
AUTOMOBILE AGENCIES	14
AUTOMOBILES—FOR SALE	14
AUTOMOBILES—WANTED	14
AUTOMOBILES—TRUCKS	14
AUTOMOBILES—TRAILERS	14
AUTOMOBILES—PARTS	14
AUTOMOBILES—REPAIRING	14
AUTOMOBILES—TIRES	14
AUTOMOBILES—MISCELLANEOUS	14
MARINE	14
AIRCRAFT	14
MOTORCYCLES	14
BICYCLES	14
MOTORCYCLES, BICYCLES	14
BOATS	14
BOATS, MOTORS	14
RESORTS	14
RESORTS—FOR RENT	14
RESORTS—WANTED	14
RESORTS—MISCELLANEOUS	14
HOTELS	14
HOTELS—FOR RENT	14
HOTELS—WANTED	14
HOTELS—MISCELLANEOUS	14
ROOMS	14
ROOMS—FOR RENT	14
ROOMS—WANTED	14
ROOMS—MISCELLANEOUS	14
ROOMS AND BOARD	14
ROOMS AND BOARD—FOR RENT	14
ROOMS AND BOARD—WANTED	14
ROOMS AND BOARD—MISCELLANEOUS	14
APARTMENTS	14
APARTMENTS—FOR RENT	14
APARTMENTS—WANTED	14
APARTMENTS—MISCELLANEOUS	14
HOUSES	14
HOUSES—FOR RENT	14
HOUSES—WANTED	14
HOUSES—MISCELLANEOUS	14
HOUSES AND LOTS	14
HOUSES AND LOTS—FOR RENT	14
HOUSES AND LOTS—WANTED	14
HOUSES AND LOTS—MISCELLANEOUS	14
FURNITURE	14
FURNITURE—FOR SALE	14
FURNITURE—WANTED	14
FURNITURE—MISCELLANEOUS	14
FURNITURE AND PIANOS	14
FURNITURE AND PIANOS—FOR SALE	14
FURNITURE AND PIANOS—WANTED	14
FURNITURE AND PIANOS—MISCELLANEOUS	14
PIANOS	14
PIANOS—FOR SALE	14
PIANOS—WANTED	14
PIANOS—MISCELLANEOUS	14
MUSICAL INSTRUMENTS	14
MUSICAL INSTRUMENTS—FOR SALE	14
MUSICAL INSTRUMENTS—WANTED	14
MUSICAL INSTRUMENTS—MISCELLANEOUS	14
RADIO	14
RADIO—FOR SALE	14
RADIO—WANTED	14
RADIO—MISCELLANEOUS	14
ELECTRICAL APPLIANCES	14
ELECTRICAL APPLIANCES—FOR SALE	14
ELECTRICAL APPLIANCES—WANTED	14
ELECTRICAL APPLIANCES—MISCELLANEOUS	14
CAMERAS AND SUPPLIES	14
CAMERAS AND SUPPLIES—FOR SALE	14
CAMERAS AND SUPPLIES—WANTED	14
CAMERAS AND SUPPLIES—MISCELLANEOUS	14
SPORTING GOODS	14
SPORTING GOODS—FOR SALE	14
SPORTING GOODS—WANTED	14
SPORTING GOODS—MISCELLANEOUS	14
LIVESTOCK	14
LIVESTOCK—FOR SALE	14
LIVESTOCK—WANTED	14
LIVESTOCK—MISCELLANEOUS	14
POULTRY AND PET STOCK	14
POULTRY AND PET STOCK—FOR SALE	14
POULTRY AND PET STOCK—WANTED	14
POULTRY AND PET STOCK—MISCELLANEOUS	14
SEEDS, PLANTS, FLOWERS	14
SEEDS, PLANTS, FLOWERS—FOR SALE	14
SEEDS, PLANTS, FLOWERS—WANTED	14
SEEDS, PLANTS, FLOWERS—MISCELLANEOUS	14
FARM AND DAIRY PRODUCTS	14
FARM AND DAIRY PRODUCTS—FOR SALE	14
FARM AND DAIRY PRODUCTS—WANTED	14
FARM AND DAIRY PRODUCTS—MISCELLANEOUS	14
FARMS AND RANCHES	14
FARMS AND RANCHES—FOR SALE	14
FARMS AND RANCHES—WANTED	14
FARMS AND RANCHES—MISCELLANEOUS	14
FARM EQUIPMENT	14
FARM EQUIPMENT—FOR SALE	14
FARM EQUIPMENT—WANTED	14
FARM EQUIPMENT—MISCELLANEOUS	14
FEED AND FUEL	14
FEED AND FUEL—FOR SALE	14
FEED AND FUEL—WANTED	14
FEED AND FUEL—MISCELLANEOUS	14
BUILDING AND CONTRACTING	15
BUILDING AND CONTRACTING—FOR SALE	15
BUILDING AND CONTRACTING—WANTED	15
BUILDING AND CONTRACTING—MISCELLANEOUS	15
PLUMBING AND HEATING	15
PLUMBING AND HEATING—FOR SALE	15
PLUMBING AND HEATING—WANTED	15
PLUMBING AND HEATING—MISCELLANEOUS	15
PAINTING AND DECORATING	15
PAINTING AND DECORATING—FOR SALE	15
PAINTING AND DECORATING—WANTED	15
PAINTING AND DECORATING—MISCELLANEOUS	15
ROOFING AND SHEET METAL	15
ROOFING AND SHEET METAL—FOR SALE	15
ROOFING AND SHEET METAL—WANTED	15
ROOFING AND SHEET METAL—MISCELLANEOUS	15
CONTRACTORS AND BUILDERS	15
CONTRACTORS AND BUILDERS—FOR SALE	15
CONTRACTORS AND BUILDERS—WANTED	15
CONTRACTORS AND BUILDERS—MISCELLANEOUS	15
MISCELLANEOUS	15
MISCELLANEOUS—FOR SALE	15
MISCELLANEOUS—WANTED	15
MISCELLANEOUS—MISCELLANEOUS	15
EMPLOYMENT	16
WANTED—HELP—MALE	16
WANTED—HELP—MALE—MISCELLANEOUS	16
WANTED—HELP—MALE—STORE AND OFFICE	16
WANTED—HELP—MALE—SALESMEN AND SOLICITORS	16
WANTED—HELP—MALE—SALESMEN AND SOLICITORS	17
WANTED—HELP—MALE—SALESMEN AND SOLICITORS	17
WANTED—HELP—MALE—SALESMEN AND SOLICITORS	18
WANTED—HELP—MALE—SALESMEN AND SOLICITORS	18
WANTED—HELP—MALE—SALESMEN AND SOLICITORS

WANTED—HELP—Male

Salesmen and Solicitors

FACTS

FOR

SALESMEN

NOT CONVERSATION

I want you to take the first step by driving to Chevy Chase in your own car today to see me at the main office of Bert Farrar, Inc., at 3514 Chevy Chase Drive, between Glendale & Flintridge on this new major highway.

I will not waste your time with conversation on premises but I will show you just exactly what we have here to sell and why we are selling it, and furthermore why YOU can make money working with us. From NOW ON 5 years of profitable work now in sight with this old experienced organization.

It is true that I could meet you in a downtown office and give you a high powered line of sales talk, but I want salesmen on this new job that is now opening up to Chevy Chase who are sold on me, my firm and our property because of their own good judgment, and not because of what I might say. The place to pitch a job is on the ground.

If you are seriously looking for a connection that will ENDURE call the way through, see me today.

W. J. BARR,
General Manager.
BERT FARRAR, INC.
3514 Chevy Chase Drive.

Drive to Glendale via Glendale Blvd. & Broad Blvd. to Colorado st. Then east to Chevy Chase Drive and north to our main office in the property.

PERHAPS YOU?

The highly competent and experienced salesman, who last week interrogated our prospects, and who found it the fastest and cleanest deal they had met up with, but also started to hit the ball AT ONCE.

Still room for more men of THAT type in this organization, for years having operated with ample leads, truthful publicity, effective co-operation and UNLIMITED AVAILABLE truly generous commissions.

Why not SELL something the public is eager to buy?

See MR. VON STEIN
403 Spreckles Bldg.
714 S. HILL ST.

CLUB SALESMEN!!

SELL THE "HOTTEST" DEAL IN GREATER LOS ANGELES. 1306 PER WEEK IS NOW DRAWING MADE BY OUR MEN. WHY CAN'T YOU DO THE SAME? ROOM 1 MERCHANTS & FARMERS NATIONAL BANK BLDG., 9TH AND HILL STS.

THE RIGHT thing to sell NOWADAYS must have the following points: FIRST—It must have the public appeal. SECOND—It must be LOW PRICED. THIRD—It must be sold on EASY TERMS. FOURTH—Completion must be large in other low price unit. Our first money received WE HAVE THAT THING and then some. Call MR. MOORE personally or phone TR. 910 Guaranty Bldg., Hollywood. GL. 3992.

SALESPEOPLE WITH CARS CAN MAKE $100 monthly plus commission. PAY INCREASES WITH EXPERIENCE. Experience unnecessary. More money than in business of your own with thousands invested. NO PHONE CALLS. 845 N. KENMORE AVE.

YOUNG man between 21 and 28 yrs. see me today. P. G. ex-perience unnecessary. I have helped hundreds to success. University here cut of school this summer. Will give man special attention assuring immediate return. Mr. KANALOS, 1101 Citizens National Bk. Bldg., 5th and Spring.

SALESMEN—WE ARE ENLARGING OUR SALES ORGANIZATION AND NEED 4 MEN WITH CARS IN THE TERRITORY NOW COVERED BY ESTABLISHED CLIENTELE AND 3 NEW PRODUCTS IN OUR LINE. SEE MR. TERRILL, 1 P. M.
THE VESUVIOUS CORP.
1181 N. ORANGE GROVE AVE., BLK. E OF SANTA MONICA BLVD. HOLLYWOOD.

SALESMEN
Large Chicago corporation needs 1 salesmen who desire a real connection on the Pacific Coast. They will be given exclusive territory and must be accustomed to meeting executives. The salesmen qualifying will be shown how he can earn $150 a week or better, with no dull periods. Suite 420 SECURITY BG., 1 to 5 Friday.

SALESMEN
SEVEN TO GO EAST
TO SELL STATE AND COUNTY RIGHTS. PATENTED SPECIALTIES ALREADY PROVEN VERY SUCCESSFUL IN THE EAST. PLEASE CALL BETWEEN 2 & 6
305 Douglas Bldg. Vandike 4431.

SALESMAN wanted by high-class retail & wall paper house; must call on city trade. Must be experienced; salary and bonus from start. Address R. box 154, Times Office.

WANTED—3 salesmen for shop state & San Pedro. Only those who can furnish unlimited references regarding their ability & character will be considered. State in first letter whether married or single, the position of length of time held in the last 2 years. Address A. box 1185, Times Office.

SALES MANAGER for new subdivision in vicinity of Van Nuys. Best location and most active district. Proposition to be made with ability to organize sales force. Very liberal commission. J. G. BAILEY REALTY CO., 1419 Security Bldg. GL. 3895.

CAPABLE executive with sales organization wanted to take over sale of insurance in high class magazine. A lake club already constructed and in operation. Address H. box 843, Times Branch.

SALESMEN, 16th & 7th com. VE. 1126 MOTOR SALES CO., 1708 N. Western. L. A. excl. Velie agents.

YOUNG man, high character, non-smoker, acquainted Calif. dry goods trade. Phone TR. 4361.

HIGH-class, very attractive, good money to live salesman. Room 731, Security Nat. Bank Bldg.

MAN with car, Dun-Aul route, money setter. MAYER, 115 S. Flower today

---

Trades

WE HAVE WORK for a couple of experienced TOOL & DIE MAKERS capable of making accurate dies for stamping electrical parts from sheet steel. Apply in person, not by letter EDISON ELEC. APPLIANCE CO., Inc., Ontario, Calif.

Closed Saturday afternoons.

ENGRAVER WANTED
Wanted—Open Shop combination hand & white and color copyholder. Will pay $75 per week for absolutely first-class man. Wire and we will make you pay transportation if we decide you will fill bill. A. HERZOG ENGRAVING COMPANY, Dallas, Texas.

MACHINE shop foreman, thoroughly experienced and energetic man able to get maximum production; must also be high-class tool maker and fully capable of acting as instructor; good position for right party. Give full particulars in letter addressed to V. box 841, Times Branch.

DESIGNER on ladies' coats and suits. Practical manufacturer who has executive ability, experience. Must come well recommended. Excellent opportunity for the right man. State references, telephone number & address. Address H. box 1, Times Office.

WANTED—Cadillac mechanic, no one but experienced man need apply. State experience and give references in letter to DON LEE, Inc., First & A streets, San Diego, Cal.

METAL POLISHERS WANTED
3 experienced men, must be sober. No others need apply. Top wages. Call from 8 a.m. to 4 p.m. 340 S. FREMONT AVE., No. 16.

EXPERIENCED FENDER repair men. Also trimmer for temporary work. CARTER AUTO WORKS.
1324 E. Hope st.

---

2 BOILERMAKERS $1.50
comb. acet. elec. welder $1.50
Mfg. plant, country, fare adv.
Rummel Bros. (Adv.) 1520 Venice av.

PAINT painter to work part time for furn. apt. WE. 4653.

WANTED—HELP—Male

Trades

CARPENTERS
WANTED
WAGES $8 PER DAY
3 MONTHS' CONTRACT offered
Transportation furnished. NO FEE
STRIKE CONDITIONS
Apply
ROOM 326 SAN FERNANDO BLDG.

WANTED 1st class mechanic none other need apply. Good wages to right man. MAGBY GARAGE, Ventura.

WANTED—2 acetylene pipe welders; also machinists. PARKER ICE MACHINE CO., San Bernardino, Cal.

LINOTYPE operator, competent and a producer for 60 or 90 days. Night job. THE BULLETIN, Pomona.

EXPERIENCED hat blocker. One who understands blocking felts. Apply 640 S. Bdwy. Silver-Schultz Co.

WANTED—Carpenters. Apply William P. Nell, 4814 Loma Vista ave. Central Mfg. District.

SHOP cutter, exp. on novelties. B. KARR, 1701 W. 8th.

ASSISTANT cutter, pants factory Theodore Kotzin, 1342 S. Santee st

Commercial Art—Miscellaneous

DO YOU LIKE TO DRAW?
Opportunity during spare time with largest studios. Write or call MEYER-BOTH CO. 716 Story Bldg. 6th and Broadway. Open evenings.

To Learn Trades

LEARN auto mechanics or electricity. Big demand for men. No age limit. No previous experience necessary. We train you by actual practice in big shops. LOW SUMMER RATES NOW. Earn while learning. Call, write or phone for FREE information. NATIONAL AUTOMOTIVE SCHOOL, 4006 Figueroa.

MOLER'S BARBER COLLEGE
Will teach you the trade, furnish the tools & you earn while you learn. Day or Night Classes. Jobs guaranteed. 130 E. 2ND ST.

LEARN BARBER TRADE
American Barber College, 214 E. 8th st. Los Angeles' 76 chairs in operation. Wages while learning. Loan guaranteed.

ACETYLENE WELDING COURSE—JOB GUARANTEED
Tom the Welder. 7431 Alameda Blvd

MacDONALD WELDING SCHOOL—ACETYLENE & ELECTRIC ARC. 113 W. WASHINGTON.

Hotel, Restaurant and Club

THE Chefs de Cuisine Association of Calif., Inc., the professional association, composed of Culinary Experts in the United States, is the most responsive and beneficial asset of its kind in the country. 1000's chefs of L.A. and vicinity of high class hotels and clubs are members. THEY KNOW where to get efficient and competent Culinary Staff in all branches in the Catering Business. The progressive Manager also KNOWS where to get his CHEFS. Call at our Office, 747 S. Hill st., Rm. 210. PH. VA. 9273.

CHEF, single, French cooking. Part-time or full time. 2577 W. 7th st. DU. 1191.

PORTER, must be experienced. King's Good Food, 827 S. Main st.

Professions and Vocations

WANTED—Licensed dentist for small add. office. State exp. & salary ex-pected. Address A. box 74, Times Office.

COLLEGE-trained young salesman, take charge certified dairy. Address V. box 178, Times Branch.

Investment Required

$20,000 with business ability to handle well established business. Can invest $5000 to $10,000. Apply for interview, 1100 LINCOLN BLD.

TO party wishing to get into a good sound business, have good prop. to offer, in the produce business. Will buy interest. Address H. box 291, Times Office.

BANK CASHIER, who can invest $15,000 in national bank in Los Angeles. Unusual opportunity for right man. Address box 417, Station A, Los Angeles.

GOOD legitimate line, for man with men; exp. inv. req. Address T. box 484, Times Branch.

STEADY man worth $600 cash. Take over business; starting at $75 net guar. 108 E. 4TH. Rm. 230.

LAUNDRY foreman, good wages for capable man. Investment. 1240 W. WASHINGTON.

WANTED—HELP—Female

Miscellaneous

A NATIONALLY known Chicago corporation with 30 years' successful experience has openings in the territory within its Los Angeles office for well-educated women between 25 and 40 years who are free to travel; these positions offer short hours, good income, quick promotion and should appeal to women who want to get out of the rut of teaching, office or store work; our territory is more attractive than ever before; $35 per week, training free, no investment, railroad fare and guarantee of position start. Address A. box 14, Times Office.

IMMEDIATE CASH
TO
SALESWOMEN & SOLICITOR
OUR PROPOSITION
Offers Burbank property.
Lectures by Pres. Burbank
Realty Board, lunch & closers.
Phone now, DR. 2074.
G. O. THOMPSON.
B. P. HARGRAVE ORGANIZATION
625 S. Western ave.

GIRL EXPERIENCED
TO
CLAIM-ROOM WORK
APPLY
PEERLESS LAUNDRY
SLAUSON AVE. & MAIN ST.

YOUR FUTURE
I would like to interview a few women already employed or who have been employed with reference to becoming interested in the real estate profession.
GERTRUDE I. GEORGE,
Women's Service Department.
HARRY H. CULVER & CO.,
629½ West 6th st.
Week days, Monday & Thursday 9 to 11 a.m. Eve. 7 to 8 p.m.

WOMEN TO WORK EITHER ALL OR PART TIME. $6 TO $18 PER DAY. YOU CAN MAKE MONEY EVERY DAY. THIS IS YOUR OPPORTUNITY! ACT TODAY! PLEASANT, CONSTRUCTIVE WORK. SEE MANAGER, 2034 W. WASHINGTON BLVD.

CORPORATION doing nationwide business has exceptional opportunity for energetic woman who is not afraid of study and work, to develop herself. Small first year. Bonus. Advancement. Phone TU. 6373 for appointment.

WOMAN wanted to take orders. Experience unnecessary; to earn $6 to $10 daily. Must be willing to learn a work. Steady employment and chance to advance. 914 LOEW'S STATE BLDG., 7th and Broadway.

COOK FOR INST., $65. R.&B. 2 WAITRESSES, MT. RESORT, $25. R.&B. 2 GIRLS, $15. GIRLS, soda fountain GIRLS & WAITRESSES. NAT. AGENCY, EISENMAN BG. 4TH & MAIN.

GIRLS—YOUNG LADIES
AFTERNOON & EVENING WORK
You can apply at once if you are neat and know how to dance.
PALAIS DE DANCE.
616½ S. HILL ST.

WAITRESS, $15. No Sunday. $60. P. Cook, private ..... $80. R. R. Hand laundress ..... $35. R. General housework ..... $60-$70. R. N. Hammond Clinic (Adv.) 1230 Traverse av.

WANT neat-appearing lady, one with some selling experience preferred, but will actually be necessary. 627 BROADWAY, Room 412.

TEACHER or college student for vacation work in educational line. $210 for 60 days. $150 for 2 mos. Call Room 620, 117 W. 9TH ST.

WANTED—Experienced stenographer to assist secretary to stock broker during his vacation. Address O. box 267, Times Branch.

WORKING helper in earth for sal. work; light but confining. MONTECRATT APTS.

WOMAN wanted to held house open for inspection. Commission. A. J. BURGBACHER, 1211 S. Fairfax ave.

EXPERIENCED manicurist. Apply after 10 a.m. Club Casa Del Mar, Santa Monica.

LADY to drive car afternoons, 1 to 5. Light work; exp. not nec. Address V. box 412, Times Branch.

NEAT businesslike lady, Adv. dept., local firm. See Mgr., 504 STACK BLDG., 6th & Broadway.

APT., free to man & wife, for woman's work about apt.-hse. 4067 S. MAIN.

SPARE time, home work, anyone can do; local firm. Write for plan. Home Work Dept., 628 N. WESTERN.

WANTED—Experienced chamber maid. Phone OX. 6191.

Saleswomen and Solicitors

ATTENTION, LADIES!
We want an up-to-date middle aged refined intelligent women, capable of meeting the public, permanent connection for those who qualify. Interview mornings. 810 NAT. CITY BANK BLDG., 5th and Spring.

HIGH class, very attractive, good manner to live solicitors. ROOM 731, Citizens Nat'l Bank Bldg.

SALESLADIES with or without cars. $18 & comm. 1676½ W. Pico st.

Trades

FANCY pressers on ladies' garments. AMERICAN DYE WORKS, 814 E. WASHINGTON.

SHOE HELP WANTED—
Experienced folders.
2284 DAYTON AVE.

WANTED—1st class finishers on gowns. 2420 W. 7TH ST.

Commercial Art—Miscellaneous

DO YOU LIKE TO DRAW?
Opportunity during spare time with largest studios. Write or call MEYER-BOTH CO. 716 Story Bldg. 6th and Broadway. Open eves.

To Learn Trades

LEARN chocolate dipping, then earn $30 to $40 a week. For information ph. ALICE LLOYD, HO. 3428.

CHOCOLATE dipping, expert teaching. Save time and money. Investigate. 1810 Glendale Blvd. DR. 1015.

BONNAZ embroidery, special training. Personal attention by expert. 8:30-5:30 p.m. DU. 1895, after 6.

Household and Domestic

WANTED—White woman not over 40, for general housework; live in family; no children; must be good plain cook; some laundry, electric washing machine; four rooms to care for; wages $40 month. Address MRS. J. H. LOWE,
Box 1, Knox P.O.,
Big Bear Lake, Cal.

RELIABLE white girl, not over 30, for general housework, plain cooking. Must be fond of children. No laundry. Wages $50. Phone EM. 3762.

WOMAN for housework. Small beach cottage. Very plain cooking. No laundry. Priv. car & bath. $40 mo. Phone OX. 4961.

WANTED—Child's nurse for baby 2 mo. Part time care of child & yrs. in family. English or Scotch preferred GL. 4889.

WHITE girl for general housework, out of town, business couple. Phone

---

WHITE girl, mother's helper, good home, $30. 2046 S. HARCOURT. WE. 6921.

GEN. maid, young cooks, $30. Ind maid couples, $175. HOLLY. EMP. AGCY., 4366 Sunset. GL. 3715.

COOKS, couples, all domestic wkrs. Call Beverly Hills Emp. Agcy. Courtesy. At 408 Canon Dr. OX. 4116

WANTED, middle aged woman to care for old lady, must understand something about nursing. 4601 W. 18TH ST. WH. 6218.

WHITE maid, assistance for housework, good home & salary to party with child. Phone WI. 2124.

MOTHER'S helper, high school girl pref.; room, board, $15 mo. GL. 2178. Call bet. 2 & 7 p.m.

COMPETENT white woman for housework who wants permanent position, good home & $40. EM. 2976.

PRACT. woman, some knowledge of nursing, C.H. pref. 1637 FULLER. Holly.

REXIN lady, 35-45, care for children employed mother. Eves. 5955899.

RELIABLE nurse for children. Wilshire dist. $50. FI. 0492.

MOTHER'S helper, one small child. Beverly Hills. Ph. OXford 12281.

YOUNG girl to assist hswk. Wages $40. 1247 (Rev. Hills.)

EXCELLENT cook for private family. Good wages. DU. 2164.

WANTED, school girl, assist in general housework. 3R. 1442.

GERMAN lady, 406 S. Main st. RM. 206, 1st class help always wanted.

MAID, MRS. DAY IN EXCH. FOR room & board. $15 mo. GL. 2178.

YOUNG white woman, gen. housework, 1386½ N. VAN NESS, ap. Sunset.

Hotel, Restaurant and Club

WAITRESSES for counter work, must be neat appearing & young. Apply 717 TOP SANDWICH SHOP.

EXPERIENCED salad counter girl, must be neat & quick. KING'S GOOD FOOD, 537 S. Main st.

WANTED, Exceptional cook, also maid. Address V. box 272, Times Branch.

EXPERIENCED WAITRESS wanted at 131 N. JEFFERSON.

Professions and Vocations

GRADS. & undergrads., hospital positions & nurses. Nurses Registry, 408 Ferguson Bldg.

Investment Required

SMALL investment. Mail order business that can be handled at home. Address B. box 187, Times Office.

WANTED—HELP—Male and Female

Miscellaneous

MEN & women can make real money selling small farms and acreages; low prices, easy terms. High commission. Meeting at 10 a.m. every day. Salesmanager, at 900 LANE MITE BLDG.

Instructions, Miscellaneous

FLORENTINE Beauty College teaches hair dyeing, water & finger waving, bonne paste, nail mfg., manicuring, etc. BOYER & ALCORN, 323 S. Bdwy., 3rd floor.

WANTED—Agents, Canvassers

$15 DAY easy, great opportunity, nearly all profit; whirlwind seller. Write quick. Partic. free. Edw. J. Frenette, 384 Milwaukee, Or.

EMPLOYMENT—Agencies

EFFICIENT col. help, employer's dept. URBAN LEAGUE, Katherine Parr, Supt. 1246 Central ave. MA. 6546.

EXP. colored help, male, female, White's Agcy., 117 E. 12. MA. 1359

CLEVER, quick, GIRL FOR ALL KINDS RELIABLE JAPANESE WORKERS

WANTED—SITUATIONS—Male

Miscellaneous

DESIRE permanent connection with construction or maintenance co., capable of estimating & landing plumbing or heating work in all branches. Position must be permanent or have favorable future. Salary or small jobs not important as good connection with reliable firm. Refs. furnished. Address E. box 117, Times Office.

FRENCHMAN, 23 years old, understands little English and Spanish. Want job as yard driver, city or around or any kind of work. Can give $1100 cash bond returned if quit or discharged. No Sunday work. Apply after P.M., 5 o'clock. 1430 E. Washington.

CHAUFFEUR, (Private) secretary, gun & tackle teacher, butler, etc., young Norwegian gentleman, 28, single, of good appearance, educated from college and university in Europe, wants position; traveled around the world for last two years. Address A. box 142, Times Office.

GENTILE 25, exp. executive, also exp. in real est., ins., office mgr., auditor, accountant, credits and collg. $90-$100 before 9 a.m. or after 6. Holly. 7077. J. S. BONTER. 5136 Harvard Blvd.

SHIPPING clerk or delivery job exp. young man 19 yrs. old, L. A. 2 years; know city thoroughly. Steady and reliable. Good driver. Lives with parents. Ph. GR. 1211.

STUDENT, refined, good personality, able to meet the public desires clerical or other work after 1 p.m. All day Saturday. Excellent ref. Address V. box 314, Times Branch.

MAN, middle-aged German, drive any car, ex-cavalryman, handy with tools, good mechanic, wants position as chauffeur-caretaker. Phone BR. 3667, Room 307.

WANTED, a position as an attendant for nervous or paralytic cases. Can furnish refs. Call EM. 3936.

YOUNG man, 44, active, desires steady work, day, night. Ref. AT. 5148.

REFINED young man desires position driving. DU. 7014.

COLLEGE student wants part time job. All day Saturday. MU. 3919.

Store and Office

ALERT, efficient accountant, keep books part time, open and close books, prepare financial statements. TU. 6931 or RI. 1427.

ACCOUNTANT, 9, PART TIME PRACTICAL, qualified open set books, keep books. Install systems, financial statements. Call TU. 5946.

ACCOUNTANT, small sets of books opened & closed, systems, tax reports, fin. stmts. Thompson, MA. 2595

OFFICE mgr., accnt., high-grade, broad exper., will travel. MU. 5801-J.

SALESLADIES wanted to sell high-grade food product to consumer, salary and commission. 727 TERMINAL ST., Room 504.

WANTED—SITUATIONS—Male

Store and Office

AUDITOR, Dept. Store—12 yrs. exp., 3 yrs. mfg.; invs. 3 yrs. dept. store audits & retail invty. system instal., 2 yrs. mail order dpt. acct., 7 yrs. mfg.; income tax exp. Gentile; age 34. Address B. box 284, Times Office.

ACCOUNTANT
YOUNG MAN, THOROUGHLY EXP. IN ACCOUNTANCY WANTS TO CONNECT WITH 1ST-CLASS ACCOUNTANT OR HOUSE. ADDRESS V. BOX 327, TIMES BRANCH.

MAN, 36, seeks permanent position, can qualify as accountant, executive, book-keeper, insurance, real estate and commercial experience, selling ability, have closed car. HILLICK, 234 Parkside ave.

Certified accountant part time engagements. Box 523, Sta. C, L. A.

STENO., 6 yrs. exp. Literary college education. TR. 8931, Room 830.

EXP. accountant & credit man desires pos. Local refs. Ph. WH. 6894.

Salesmen and Solicitors

THOROUGHLY experienced automobile man in both retail & wholesale sales here in So. Calif. for last 8 years, desires to make local connection in above capacity. Can furnish clean record & ability to produce. A very best of references. Would consider other lines of business. Have large personal acquaintances. Address H. box 136, Times Office.

Trades

ALL around A1 printer, except linotype & cylinder, 42 years old, married, wishes position, able to take entire care. Address B. box 282, Times Office.

ENGINEER, licensed, broad experience with steam & electric equipment, refrigeration and ice plants. Address D. box 156, Times Office.

YOUNG man desires work feeding platen presses in job printing shop. Some experience. 4900 MALTA, ST.

FIREMAN—Want position as fireman or with other work. SCHMIDT, 1115 Wall st. Phone WE. 4579.

PAINTER, good mechanic, reliable, wants work. Ph. HU. 1028-J.

FOR CARPENTER, pattern-maker or machinist, call Capitol 3878.

Chauffeurs and Teamsters

COMPETENT CHAUFFEUR DESIRES POSITION IN PRIVATE FAMILY. WILLING TO HELP WITH WORK AROUND HOUSE. PH. GL. 2009.

CHAUFFEUR, single, American, very careful driver, dependable, courteous, 14 yrs. experience with high-grade cars. Interview solicited. Telephone 226-137, Arthur Sullivan.

COMPETENT chauffeurs supplied at short notice. Employers' Service, PROFESSIONAL CHAUFFEURS' CLUB OF L. A. BR. 4115.

CHAUFFEUR-mechanic, single, white, courteous, careful, desires private position; 3 yrs. on last job. Middle, GR. 3778. P. O. box 49, Hollywood.

CHAUFFEUR, 6 yrs exp. all makes. Do all repairs. A-1 ref. Single. Ph. TU. 9876. Ask for F. M. ELY.

BY chauffeur at present employed; employer is leaving city for good for Europe. Call SPENCER, GR. 1806.

COLLEGE student, age 25, post as chauffeur, any make car, anywhere. Call Mr. Hall, 2 to 5 p.m.

JAPANESE, chauffeur. Ref. Packard, Cadillac, Lincoln, Henry. Address B. box 286, Times Office.

PRESENT employer going abroad this week; will recommend. Chauffeur. Four years last connection. WA. 7376.

ALL AROUND man & chauffeur wishes pos. priv. family. AT. 4318.

EXPERIENCED chauffeur, single, wants work in office or hotel. Ref. 887137, Times Office.

CHAUFFEUR, single, age 27, desires position; 3 yrs. last place; good driver, mechanic, reliable, sober. Ref. Address A. box 1, Times Office.

CHAUFFEUR, 6 yrs. exp. all makes. Do all repairs. A-1 ref. Single. Ph. TU. 9876. Ask for F. M. ELY.

BY chauffeur at present employed; employer is leaving city for good for Europe. Call SPENCER, GR. 1806.

COLLEGE student, age 25, post as chauffeur, any make car, anywhere. Call Mr. Hall, 2 to 5 p.m.

JAPANESE, chauffeur. Ref. Packard, Cadillac, Lincoln, Henry. Address B. box 286, Times Office.

PRESENT employer going abroad this week; will recommend. Chauffeur. Four years last connection. WA. 7376.

ALL AROUND man & chauffeur wishes pos. priv. family. AT. 4318.

EXPERIENCED chauffeur, single, wants work in office or hotel. Ref. 887137, Times Office.

CHAUFFEUR, single, American, very careful driver, dependable, courteous, 14 yrs. experience with high-grade cars. Interview solicited. Telephone 226-137, Arthur Sullivan.

COMPETENT chauffeurs supplied at short notice. Employers' Service, PROFESSIONAL CHAUFFEURS' CLUB OF L. A. BR. 4115.

CHAUFFEUR-mechanic, single, white, courteous, careful, desires private position; 3 yrs. on last job. Middle, GR. 3778. P. O. box 49, Hollywood.

CHAUFFEUR, 6 yrs

TO LET—ROOMS—And Board

YOU can live in comfort at the HOTEL NORMANDIE; quiet and restful; near shopping district; 1 block from Broadway car; 1 block from Pico car; 1 block from Grand ave. bus. Rates reasonable. Phone WE. 7171.

Women only; exclusively; select home-like hotel; quiet; restful; making HOTEL NORMANDIE your home is a pleasure; present rates are moderate.

The hotel is one of which we may be proud, with the best of service at a reasonable price. Convenient to everything; convenient to the business district; removed from the noise and confusion of downtown traffic; delightfully private; a car to suit you. Take the HOTEL NORMANDIE car.

HOTEL NORMANDIE
Third and Normandie

IN home 2 cozy, sunny rooms; bath. Garage. 1398 W. 36TH PL.

VERY pleasant room; private family; excellent meals. 847 MIRALOMA PL.

ROOM & board for 2 gentlemen; $18 each; 1 block Windsor car. 1716 WINDSOR AVE.

LOVELY, cheerful room; private family; excellent meals; 2 blocks Hawthorne car. 1731 W. 9TH ST.

RM. with bd. & garage; $40. 841 S. OXFORD.

946 Arapahoe; front room; congenial persons; $6 wk.

LARGE room, private family; preferred. 1716 W. 36TH ST.

NEW HOME for ladies; 1 block Burlington car. 1127 W. 23RD ST.

CONVENIENT home for gentleman; all in; attractive; reasonable. 1211 W. 23RD ST.

GOOD home, rm., bd.; 1 or 2; 13th st. car. 1220 W. 13TH ST.

NICE airy rm. & board; 2 car. Gar. 1417 W. 23RD ST. VE. 0781.

Front rm. with or without board; 2 car lines. 1235 W. 37TH ST.

Large, sunny rm., priv. fam. Cent. h. $4 st. car. 2223 Brighton.

Rooms for gentlemen. 227 S. Olive. AX. 0918

Rooms and Board for Children

ROOM NEAR U. S. C. 227 S. Olive. AX. 0918

Real Rooms

NICKERBOCKER
Quiet and homelike. Reg. $6 wk. rent at this district, yet only business people stay. FIRE AND ROLL. RM. EACH MORNING 116 W. 6TH. 916.16 wk. showers. CONT.

TO LET—APARTMENTS—Furnished

Miscellaneous

935 UP—BRANSFORD APTS. Mod. elec. refrig. O'stuff furn. wkly. serv. Girard at 7th blk Pico. Bonn

927 UP—APTS. & RMS. SCHERNERHORN INN Between 7th & 8th, just off Grand. Phone TU. 8141.

SUNNYCREST ARMS APTS. Beautifully furn. single, 1- & 2-rm. apts.; Murphy beds; Summer rates. 1449 S. Hope. WE. 9781.

STANLEY HOTEL, 4 APTS. Modern apts. & hotel rms. for rent. 216 E. 4TH ST.

$30 UP—SANTA MARIA. Large spacious 3rd fl. Alexandria. Italian. 1001 E. UNION.

911 DIAMOND, nr. 4 & Pico. 3 & 4-rm. apts. $4.50 wk. inc. gas & elec. WA. 5708.

$42—DRIFTWOOD APTS. 1 & 2 rms. Beautiful. Modern. Adults. 1 block Ocean Park car.

A singles, new building. 1 & 2 rms. Beautiful. Modern. Adults. 1 block Ocean Park car.

SILVER GATE APTS. 930 W. 6TH. Beautiful 1 & 2 rm. apts. Reasonable. Call at 9th st.

$4 WK. UP. Mod. 1 & 2 rm. apts. Private baths. 1 block Ocean Park car.

$35—Bright, sunny apts., all newly furnished; reasonable people, 4 & 5 rms. 1 block Ocean Park car.

$27.50 UP. apts. 4 rms. Good location. 1 block Ocean Park car.

NICE front car. Bright, sunny apts. Single & double. 1231 SANTEE.

$7—DOWNTOWN APTS. 6 Single & double apts. 1 block

$22.50—Couple 4 rms. New; 2 blocks Ocean Park car. 1906 Pr. Near Venice.

$4 and up. Phone WA. 1407. Large, new, modern apts. Private bath, gas, frig. Reasonable. 1 block Ocean Park car.

1 LGE. clean room, 1 blk. Adults. 1 block Ocean Park car. 2630 ST. LUNDALE PL.

$25 UP. Beautiful apts. Reasonable. 1 block Ocean Park car. 1716 SANTEE ST.

$6 WEEK; front, 3 rms. & bath. 1 block Ocean Park car. 1707 SANTEE ST.

$5—CLEAN, quiet, furn. apts. Private baths. 1347 CAMINO.

$35 UP. Buckingham Apts. 1 & 2 rms. Beautiful. Modern. 1 block Ocean Park car. 1116 MORRISON.

$40 UP. Westlake, by Car 7.

West and Northwest

$55 and up. Phone WA. 1407. Large, new singles. Private bath, gas, frig. Reasonable. 1 block Ocean Park car. MODENA APTS. 1341 Sixth st. Between 14th & 15th. Near Ocean Park car.

BELLE MAISON
Real home in 3-rm. apt. COMFORT—refined people. Light, sunny, cheerful. Murphy beds. 1181 W. 23RD ST. Phone WA. 1188.

RENT BEAUTIFUL APARTMENT FURNISHED OR UNFURNISHED; ADAPTABLE FOR HOUSEKEEPING OR ROOMING HOUSE. 1740 N. Gramercy Place. HE. 7852.

EDMART COURT
1826 GRACE AVE.
New upper front 4th apt., real bed rm., maid's service, free parking, quiet, exclusive, beauty unsurpassed, rates, 1½ blks N. of Hollywd. Blvd. First street west of Wilcox.

WHERE HAPPINESS IS REALIZED
Beautiful APTON ARMS Hollywood
2 blocks south of Sunset
1 block East of Vine.
Furnished Singles and Doubles.
Ice, gas, light, heat included.
4141 APTON PLACE. GR. 7891.

LA BREA APTS.—$50 UP. Beautifully furn. apts. & dbls. strictly mod. in every detail. Hotel service. Roof garden. patio & fireproof garage. Special wkly & monthly rates. 1800 N. LA BREA. Ph. HO. 9214.

HEDVIG APTS. HOLLYWOOD
New & spacious singles, dbls. & TWIN AND DOUBLE BEDS. Rent includes light, gas, phone, laundry and service. $40 and up. 1319 N. Kingsley Dr. HO. 7019.

$40 HOLLYWOOD'S CHOICEST $55
NEW ASHLEE APTS.
Every convenience. Mohair furniture, soundproof walls, maid & janitor service, real home atmosphere. 1259 N. Berendo. GR.

CHEREMOYA APTS.
5987 FRANKLIN AVE.
Large single and double apts. with breakfast room, $45 up. Incl. gas, lights, phone. GR. 3261.

$22.50. SUNMOUNT APTS. $40.
Single apts. o'stuffed furn., cool, quiet, large lobby. 5c car 4837 FOUNTAIN nr. Vermont & Sunset.

NOTTINGHAM LANE APTS.
4 rms., uniquely appointed, with or without daily service. $50 & up. 1002 N. Mariposa. 1 blk. S. of Santa Monica Blvd. You must see them!

EL MIRADERO APARTMENTS
HOLLYWOOD
New singles and doubles, twin beds, excellent location. Reasonable. 1425 N. Franklin ave., near Western.

HOBART ARMS.
Single, overstuffed furniture, tile bath, dressing-room, H car 5c fare; summer rate. 712 N. HOBART.

IF you appreciate a real home see the beautiful new St. Katherine. Single apts., reasonable rates. 4514 FOUNTAIN.

7-RM. lower duplex, furn. or unfurn. piano, 2 bedrms., glassed-in porch, gar. On red car line. Nr. bus. GL. 0493 or HE. 0606.

ARTISTICALLY & dlsg. furnished. THE LUCILLE APTS. Large sgle. & dbls. GR. 2108.

FORMOSA APTS. AND COTTAGE RATES REASONABLE 7139 HOLLYWOOD BLVD. GR. 1331

$45—INCL. gas, lights, phone, cont. hot water; 4 lge. airy rms., entire bsmt. 1317 FORMOSA AV. HE. 9811.

LADY occupying attractive apt. in beautiful court would share. $30. Near car. GL. 1016.

NIRVANA APARTMENTS
Most exclusive apts. in Hollywood. 1776 N. ORANGE DRIVE.

TO LET—APARTMENTS—Furnished

West and Northwest

ARDMORE APARTMENTS, 437 NO. ARDMORE
Single apts., $30 to $65; double $75. Nothing like it in the city at above prices. New Spanish type apt. bldg., with hall furnishings of typically Spanish design. Extremely beautiful lobby, billard room, ballroom and lounge. All apts. have dining alcoves opening from large living room thru glass doors. Plenty of closet space, all outside baths, 2 sleeping rooms. All apts. and corridors are carpeted solid. Colorful hangings. Maid service. Convenient to Beverly bus and Heliotrope car. Gladstone 5266.

WESTMORELAND GARDENS
$50 up. Choice apts. ideal loc. Sgls. & dbls. 833 S. WESTMORELAND.

$35, $50. TURQUOISE APTS., 831 S. Bonnie Brae. Stm. heat. Service, amusement rm. D. H. R. S cars

$35 KANIWALD APTS. $55
Lovely singles, also front dbl. maid service. 1214 S. Lake. RI. 0850.

NEW BLDG. Single & double apts., modern furn. & unfurn. 5223 MONROE ST., E. of Hoover. WE. 1760.

$25. CLOSE in. 1620½ Cherry. 2 business people may use entirely refined home. AT. 6749.

COOPER ARMS
New singles, on H car line. 334 N. HELIOTROPE. Near Beverly

BOSTONIA Apts. Singles & doubles 1 car. Westlake Park. $45 up. D. R. H cars. 612 S. Bonnie Brae.

VASSAR ARMS, new bldg., 2829 W. 4TH ST. 1 car. DR. 8115. Sunny singles, $42.50, including light & gas.

NEW large apts., at reasonable rates. LENORE APARTMENTS. 816 SOUTH BERENDO ST.

$42½ S. HOBE ST. SINGLE APTS QUIET LOCATION. M & J. CARR.

NICE APTS., close in, $7.50 up; also 3-rm. 142 S. GRAND AVE. MI. 8008.

$38—BROOKS CREST APTS. Cozy sgle. 3230 S. Rampart. H car & bus.

Children wel. 4 rms. 2 beds. 2 blks W. Lake Pk. Wk. rates. 723 S. Rampart

$35-$40—FORMERLY $55. Westgate Apts. 276 S. Burlington. 10 car.

$50—STRATFORD APTS. Dble., nr. Westlake Pk. 1725 W. 6th st. D car

SINGLE apts. $30 up; rms. & wk up. KEY WEST HOTEL. 619 S. Grand

$45. LA CONTESSE APTS. 3101 Francis ave., near Westmoreland.

HARTFORD Ter., 3-r. apts., o'stuffed. 1425 W. 4TH. C car to Lucas.

$40 UP. CALIFORNIA APTS. mod. 2 double apts., close in. 1331 S. HOPE.

FURNISHED apt. suitable for 3 or 4. Adults. Modern. 506 TEMPLE ST.

BEAUTIFULLY furn. studio apt. LOS ALTOS APTS. DR. 8381. Apt. 103.

$25. SINGLES, priv. baths. 2208 W. ST. ANDREWS APTS. 2208 W. Pico

$50. FRONT double apt., overstuffed tile bath, sink. 2722 SAN MARINO.

Why pay more? See KMF's ESS. Westlake dist. 1327 Shatto st. DR. 2826.

EXCLUS. sgl. & dbl. Lowmax Apts. U car. 801 W. 23RD. AT. 9010.

2 RMS., STRICTLY MOD. Blk. nook. 2 cl. clo. sn. $25. 1215 W. 24TH

$25—Large double apartment; walking distance. 1026 S. HOPE.

BRAND new single apts. Furn. & unf. $47.50. 1349 W. 20 ST.

$45. MO., 3-rm. apt., opposite Westlake Pk. 670 S. ALVARADO.

Hollywood

HOLLYWOOD

HILLVIEW APARTMENTS
6133 HOLLYWOOD BLVD.
CORNER HUDSON
Single, double and 4-room apts., newly furnished and decorated, piano, radios, steam heat, 24-hour switchboard service, gas, light furnished. Daily maid service. $76 & up.

SOMMERSET APARTMENTS
HOLLYWOOD
Corner Franklin & Gower. HE. 4161. Spacious singles and doubles by month, inc. light, gas, laundry, free garage, weekly maid service, night and day switchboard. Beautiful private park.

THE VAN CARLTON
THE IDEAL APARTMENT HOME
REFINED AND QUIET
Separate Dinettes; Twin Beds. Hotel Service. Summer rates. VAN NESS & CARLTON WAY 1 blk south of Hollywood Blvd.

FRANCELIA APTS.
5603 LEXINGTON AVE. HO. 0359
New, choice singles, artistically furn. Twin beds, breakfast-room, east exposure, weekly janitor service. Hot & boiler water. 1 blk. W. of Western ave. 2 blks. N. of Santa Monica blvd. $45-$50.

HOLLYWOOD

New singles and doubles; phones maid service; light and gas. $50 up. Each apartment is a beautiful home. 1740 N. Gramercy Place. HE. 7852.

EDMART COURT
1826 GRACE AVE.
New upper front 4th apt., real bed rm., maid's service, free parking, quiet, exclusive, beauty unsurpassed, rates, 1½ blks N. of Hollywd. Blvd. First street west of Wilcox.

WHERE HAPPINESS IS REALIZED
Beautiful APTON ARMS Hollywood
2 blocks south of Sunset
1 block East of Vine.
Furnished Singles and Doubles.
Ice, gas, light, heat included.
4141 APTON PLACE. GR. 7891.

LA BREA APTS.—$50 UP. Beautifully furn. apts. & dbls. strictly mod. in every detail. Hotel service. Roof garden. patio & fireproof garage. Special wkly & monthly rates. 1800 N. LA BREA. Ph. HO. 9214.

HEDVIG APTS. HOLLYWOOD
New & spacious singles, dbls. & TWIN AND DOUBLE BEDS. Rent includes light, gas, phone, laundry and service. $40 and up. 1319 N. Kingsley Dr. HO. 7019.

$40 HOLLYWOOD'S CHOICEST $55
NEW ASHLEE APTS.
Every convenience. Mohair furniture, soundproof walls, maid & janitor service, real home atmosphere. 1259 N. Berendo. GR.

CHEREMOYA APTS.
5987 FRANKLIN AVE.
Large single and double apts. with breakfast room, $45 up. Incl. gas, lights, phone. GR. 3261.

$22.50. SUNMOUNT APTS. $40.
Single apts. o'stuffed furn., cool, quiet, large lobby. 5c car 4837 FOUNTAIN nr. Vermont & Sunset.

NOTTINGHAM LANE APTS.
4 rms., uniquely appointed, with or without daily service. $50 & up. 1002 N. Mariposa. 1 blk. S. of Santa Monica Blvd. You must see them!

EL MIRADERO APARTMENTS
HOLLYWOOD
New singles and doubles, twin beds, excellent location. Reasonable. 1425 N. Franklin ave., near Western.

HOBART ARMS.
Single, overstuffed furniture, tile bath, dressing-room, H car 5c fare; summer rate. 712 N. HOBART.

IF you appreciate a real home see the beautiful new St. Katherine. Single apts., reasonable rates. 4514 FOUNTAIN.

7-RM. lower duplex, furn. or unfurn. piano, 2 bedrms., glassed-in porch, gar. On red car line. Nr. bus. GL. 0493 or HE. 0606.

ARTISTICALLY & dlsg. furnished. THE LUCILLE APTS. Large sgle. & dbls. GR. 2108.

FORMOSA APTS. AND COTTAGE RATES REASONABLE 7139 HOLLYWOOD BLVD. GR. 1331

$45—INCL. gas, lights, phone, cont. hot water; 4 lge. airy rms., entire bsmt. 1317 FORMOSA AV. HE. 9811.

LADY occupying attractive apt. in beautiful court would share. $30. Near car. GL. 1016.

NIRVANA APARTMENTS
Most exclusive apts. in Hollywood. 1776 N. ORANGE DRIVE.

TO LET—APARTMENTS—Furnished

Hollywood

NEW mod. single apts. $35 & $45. Good location. 1209 N. HOBART BD.

NEW sgle. & dbls. with garage, reasonable. 2028 N. BEACHWOOD.

South and Southwest

$40. THE RHODA APTS. $40. Attrac., mod. sgl. indr'y. gas, light inc. Block from Auto Club. "M" and "Q" cars. Immediately off W. Adams. 1426 S. HOPE. WE. 4870.

EXQUISITE SINGLE. A HOME COMPLETE. UP TO DATE. VE. 6231. 520. 1244 W. 54TH ST.

INVESTIGATE 5216 S. Figueroa, cor. bay window apts., sgl. $32.50; dbl. $40; absol. clean, good class tenants

TO LET—APARTMENTS—Unfurnished

$25. 3 ROOMS disappearing beds, modern, 3-rm. apt., $30; 2 large front rooms, 2 built-in beds. Very desirable, modern, good car service. See lady. Apt. 2. 1211 S. VERMONT AVE. Call Owner, HO. 7774.

3 RMS., $45; newly decorated, SPANISH STUCCO bldg., walking dist., substantial, attractive to responsible parties to take care of property. No children. 4814½ HARTFORD ST. Call bet. 1 & 4. [illegible]

NEW unfurnished double apt., mahogany finished woodwork. Kitchen table and range furnished. Rent reasonable. Lease. EM. 3762. 1126 S. WESTERN.

NEW modern 8-rm. apartment, best Beverly Hills residence section. 4 bedrms., 3 baths. $125, lease. GR. 5261 or OX. 1566.

ATT. studio apt., lg. rooms, wall bed. No sk. Bldng. cont. hot water, lawn 525. 542 HAYWORTH AVE.

CASA DE LESA. Spacious, artistic, 3-4-5-rm. apts. $50 to $75. 7777 HAMPTON DR. Holly. GL. 2921.

WILSHIRE. lge. front apt., strictly mod., dressing rm., bkfst. nook. $32.50. 4161 BEVERLY BLVD.

ELEGANT new 3-rm. apt., Wilshire dist., 1 blk. Burlington. Bndg. new, mahog. finish. Gar. $35. WH. 3757.

3291 SAN. laundry, gas, lights inc. ½ bl. M car. $20. Inq. 418 W. 50 st.

1201 ALVARADO, nr. Sunset. 3 apts. Curtns. each. New blds.

3 & 4-RM. new mod. apts., in Ethyl Villa. Leighton at Verm't. UN. 5818

TO LET—FLATS—Furnished

West and Northwest

7 RMS., attractive upper flat, desirable for subletting. 2 ready tenants now. Gar. $85. Walking distance. 922 Blaine. 9th st. car. Ph. 552-549

6-RM. attr. Wilsh. flat. 2 baths. This is an ideal place to live. Come and see. 116 S. New Hampshire.

5 RMS., 2 baths, beaut furn. 620 S. Manhattan cr. Wilshire. DU. 6432.

4-ROOM beautifully furnished flat. Call WA. 2708.

5 RMS., 2 real bedrms., o'stuffed. Wonderful view. H car. Ph. gar., jan. serv. Quiet refined adults. No pets. 1427 S. HOPE. WE. 8170. DOME ST. Open 9 to 5. DU. 2421.

5 ROOMS and large porch; will rent my beautifully furnished flat, to responsible adult without children; baby grand piano, oriental rugs, etc. Phone WA. 4144.

5 LARGE rms., lower so., attract. completely furn. Wilshire dist. July & Aug. rents reas. 121 S. CATALINA.

5-RM. upper, newly & elec. furn. Different from anything in city. Every mod. con. On H car line. 228 N. HELIOTROPE DR. 2 blks Wilshire.

5-RM. low. dplx. Extra lge. rms. dress. rms., tile, gar., nook. Beaut. loc. Low yard. 2327 3RD AVE.

5-RM. up, comp. furn. Gas & mo. $40. Worth $125. Adults. 3424½ S. Catalina, st. WA. 8287.

5-RM. beautifully furn. Wilshire dist., reduced rent. 5 blks Burlington. Bndg. wood cor. St. Andrews Pl. HE. 1774

5-RM. dup.; furn or partly furn.; 2 bedrms., sep. pch.; car. 1 blk to W. Jef. cars. Kensley Dr. DU. 4210.

5-RM. new duplex, beautifully furnished. Phone installed. Garage. 1 car. 254 W. LORENCITA DR. 5451

4-RM. new duplex, beautiful overstuff. furn., very reas. gar. $74. 7-8 Loma Dr., 1¼ blk. N. 6th. 63082

5-RM. upper duplex. 1921 N. Mariposa ave. Nr. Melrose. Nr. Hollywood Blvd. Beaut. furn. Ph. & gar.

5 RMS. upper south with garage. $70. 146 S. BERENDO. WA. 3645.

5-RM. lower, gar., ph. $119. 4th. Nr. Berendo. Call owner, HO. 8054.

5 RMS. 2 bedrms. Completely furn. $65. 1434½ W. 12th. WE. 4295.

4 BEAUT. lge. airy rms., spac. pch. bath & shower. Priv. entrance. Stylish furniture. Ldry. pch. $45. 1216 S. LAKE ST. BE. 0699.

LGE. sunny corner, different. You'll like it—Beaut. furnished. Many features. 2028 S. Normandie.

4 LARGE rm. & bath, suitable 4 or 5 people. Garage. Adults only. 1145 W. 20TH ST.

4-RM. 119 S. ST. ANDREWS PL. Mod. refined home, extra bed, phone pch. gas. Reduced rent. Janitor service. Ldry. pch. $45. 1216 S. LAKE ST. BE. 0699.

4-R. sip. pch. comp. furn. gar. $75. Wilshire S car. 5094½ S. Catalina.

4-RM. new, 2 beds. 1638 WILSHIRE BLVD., near Westlake. $50 mo.

3-ROOM spacious flat. $65 per mo. Nr. Wilshire Blvd. Adults. Flat is nearly new and strictly modern, beautifully furnished with Chinese rugs, overstuffed furniture, 1 bedroom, also built-in bed, breakfast nook, tile bath with shower. Garage if needed. Must be seen to be appreciated.

2 RMS. strictly modern, sunny, artistically & well furn., in-stantaneous water, janitor service, rent reduced.
2329 ORCHARD AVE., U CAR.

3-RM lower, completely furn. Bkfst. nook, shwr., light & hot water furn. Ph. inst. $45. Adults. ¼ blk. H car. 1606-A E. Glendale at Ivy. 1981

1-RM., partly furn. extra bed. $27. 1414 W. 18TH. OL. 6522. BE. 5174

2 COZY rms., $40. Overstuffed furn. 1449 W. 23rd st. Garage.

PHONE your want ads to The Times. No credit arrangement necessary. Courteous experienced ad takers day and night will help you with your copy if desired. MEtropolitan 0700.

OWNER'S BEAUT. home, oriental rugs, grand piano, piano, etc. Immed. poss. OR. 2378; 595055.

$45—Nicely furnished flat, hot & cold water furnished, garage. VA. 2261. MR. RUSSELL.

Hollywood

4 LGE. rms., newly furn. twin beds; large lawn, beautiful view of mts., bulk. North Hollywood Blvd. Very exclu. $35 mo., incl. gas and light. 1832 WHITLEY AVE. GR. 7881.

3 RMS., mod., new, furn. compl. Real bedding. All built-in fea. Ex. bel. sh. Nr. car & bus. 972 N. El Centro.

MOD. 1 lge. bdrm. 3 beds. $65. Small dbl. 2 beds. $40. 6 & fare. 1223½ N. HOOVER. 594742. 594286.

7-RM. elegant home, 3 bedrms. Gar. Very desirable. 2919 Dalton ave.

4-RM. lower So. beautifully furnished. Phone installed. Garage. Adults. 1 car. 254 W. LORENCITA DR. 5451

4-RM. new duplex, beautiful overstuff. furn., very reas. gar. $74. 7-8 Loma Dr., 1¼ blk. N. 6th. 63082

5-RM. upper duplex. 1921 N. Mariposa ave. Nr. Melrose. Nr. Hollywood Blvd. Beaut. furn. Ph. & gar.

5 RMS. upper south with garage. $70. 146 S. BERENDO. WA. 3645.

5-RM. lower, gar., ph. $119. 4th. Nr. Berendo. Call owner, HO. 8054.

5 RMS. 2 bedrms. Completely furn. $65. 1434½ W. 12th. WE. 4295.

BEAUT. lge. airy rms., spac. pch. bath & shower. Priv. entrance. Stylish furniture. Ldry. pch. $45. 1216 S. LAKE ST. BE. 0699.

LGE. sunny corner, different. You'll like it—Beaut. furnished. Many features. 2028 S. Normandie.

4 LARGE rm. & bath, suitable 4 or 5 people. Garage. Adults only. 1145 W. 20TH ST.

4-RM. 119 S. ST. ANDREWS PL. Mod. refined home, extra bed, phone pch. gas. Reduced rent. Janitor service. Ldry. pch. $45. 1216 S. LAKE ST. BE. 0699.

4-R. sip. pch. comp. furn. gar. $75. Wilshire S car. 5094½ S. Catalina.

4-RM. new, 2 beds. 1638 WILSHIRE BLVD., near Westlake. $50 mo.

3-ROOM spacious flat. $65 per mo. Nr. Wilshire Blvd. Adults. Flat is nearly new and strictly modern, beautifully furnished with Chinese rugs, overstuffed furniture, 1 bedroom, also built-in bed, breakfast nook, tile bath with shower. Garage if needed. Must be seen to be appreciated.

2 RMS. strictly modern, sunny, artistically & well furn., instantaneous water, janitor service, rent reduced.
2329 ORCHARD AVE., U CAR.

3-RM lower, completely furn. Bkfst. nook, shwr., light & hot water furn. Ph. inst. $45. Adults. ¼ blk. H car. 1606-A E. Glendale at Ivy. 1981

1-RM., partly furn. extra bed. $27. 1414 W. 18TH. OL. 6522. BE. 5174

2 COZY rms., $40. Overstuffed furn. 1449 W. 23rd st. Garage.

PHONE your want ads to The Times. No credit arrangement necessary. Courteous experienced ad takers day and night will help you with your copy if desired. MEtropolitan 0700.

OWNER'S BEAUT. home, oriental rugs, grand piano, piano, etc. Immed. poss. OR. 2378; 595055.

$45—Nicely furnished flat, hot & cold water furnished, garage. VA. 2261. MR. RUSSELL.

4 LGE. rms., newly furn. twin beds; large lawn, beautiful view of mts., bulk. North Hollywood Blvd. Very exclu. $35 mo., incl. gas and light. 1832 WHITLEY AVE. GR. 7881.

3 RMS., mod., new, furn. compl. Real bedding. All built-in fea. Ex. bel. sh. Nr. car & bus. 972 N. El Centro.

MOD. 1 lge. bdrm. 3 beds. $65. Small dbl. 2 beds. $40. 6 & fare. 1223½ N. HOOVER. 594742. 594286.

7-RM. elegant home, 3 bedrms. Gar. Very desirable. 2919 Dalton ave.

4-RM. lower So. beautifully furnished. Phone installed. Garage. Adults. 1 car. 254 W. LORENCITA DR. 5451

TO LET—FLATS—Unfurnished

West and Northwest

5-RM. new duplex, 3 baths, 4 bedrms, 3 upstairs. Reas. to reliable party. Gar. 1049 S. Cloverdale. WH. 6084.

7-RM. 2 bath upper duplex. Hancock Park $150
6 rms., slp. pch. bl class $0
5 rms., best water in city $45
Call MRS. GUERNSEY, with O'CONNELL & WHITE
4060 W. 6th st. at St. Andrews.
Fltzroy 4667. Fltzroy 4667

7-RM. upper duplex, 4 bdrms., two baths, only $125.
6-rm. flat, unusually large rms., 3 bdrms., only $100.
CALL DU. 2300.
MISS RUSH OR MRS. WOOD.
LAACK & WILLIAMS, 6 at Oxford

7-RM. upper, sunny, fine condition, nice bath & kitchens, can sublet. 1157 S. GRAND AVE. 51064.

5 LARGE rooms, Wilshire district, at 423 S. Western ave. $70. 2 bedrooms, 2 tiled baths, garage, janitor service, open. OWNER. BR. 3699. PH. BE. 2807.

6-RM. lower flat, gar. Large corner lot. Nice location. Nr. Pico car. 1203 ELDEVA AVE. HO. 1760 afternoons or 594-173, evenings.

6 RM. beaut. upper S. Large living & dining rms. in mahog. bedrms. Tile bath, shower, tile kitchen & brk. nk. 458 S. VAN NESS. WA. 5153.

5-RM. upper, mod., 2 bedrms., sun rm., S.W. exposure. Gar. Nr. Wash. cars. 4458 Dalton. NO. 6192

6-RM. upper or lower, tile sink, bath. Gar. 5 car. 251-S. Kenmore. WA. 4290.

6-RM. 2 tile baths, gar., desirable. Snap. 626 S. GRAMERCY PLACE.

6 RMS. 2 baths. Wilshire upper. So. Gar. Reduced. 891 S. HOBART.

6 BEAUT. rms. new; overstuff. gar. $50. 1112 W. 41st. PA. 0941.

6-RM. new duplex nr. 10th & La Brea. Spl. rates, free to 1st. Fl. Dr. 6249

6-RM. MODERN FLAT $40. CLOSE in. 1116 New Hampshire.

6-RM. upper, walking dist. $50, open 1115 S. Figueroa. DU. 3294.

5 & 4 rms., ¼ month rent free. New, elec. refrig. in building. Unsurpassed views. Garages. 744 Hyperion ave. 594324.

6-ROOM EXTREMELY ATTRACTIVE SOUTHERN EXPOSURE. PRACTICALLY NEW. IN HEART OF WILSHIRE DISTRICT. RENT REASONABLE. 660 S. CATALINA ST.

6-RM. modern lower south flats, excellent location.
MRS. REDMAN. 111 S. Mariposa.

6-RM. upper, new, mod. Tile sink, bath, store rm. ¼ blk. P. car. 1239 S. Arlington. Call owner. RI. 6733.

5 ROOM UPPER DUPLEX
Garage. Rent reduced.
1778 W. 37TH ST. ADAMS 6273.

6-RM. new duplex, 2 sleeping rms. Upstairs, very reas. Gar. 374 7-8 LOMA DR. 1¼ blks N. 6th St. 63082.

6-RM. beautiful new upper, open Brs. Reduced. $50. Garage. 3312 Reeves Dr. Bev. Hills.

6-RM. up. tile, sep. bath, ex. bed. TUPMAN & GLENNON, INC. 560 WORTH 836. NEW.

6-RM. mod., excl. to sublet, close in. 845 S. 5119 Wright st. AT. 6661.

6-RM. upper, gar., 2 car. fine view. 1114 47TH AVE. RO. 6216.

5 LARGE room flat, $75 mo. 435½ S. New Hampshire. Ph. GR. 1324.

6-RM. flat, tile bath, sink, etc. 1 blk. Pico car. 1 blk. Wilshire. 1 blk. Burlington. 1 blk. ALVARONADO. PI. 0738

6-RM. hand dec., lge. closets, gar. reduced. $ cr. 203 S. OXFORD.

5-RM. S. upper, beaut. dec. 2215 W. 20TH ST. 1 blk. W. of Western.

5 RMS. garage, janitor. $60. 1918 S. Western. Reduced.

6-RM. beaut. ultra mod. exclu. loc. 1107 S. HOBART. 94084.

5 LARGE rms. Gar. $40. 1 blk. No. Wilshire, Sweetzer. 8619 Orange st.

5 RMS. Gar. REAS. RENT. 918 S. Kingsley Dr. 6461.

5-RM. upper, tile bath, shower. Gar. 2054½ Leeward, nr. Vermont. 52548

6-RM. Wilsh. & upon. Gar. Special inducement. 421 S. New Hampshire.

LARGE sunny rooms in 4-RM. apt. DR. 2859. 225 SO. UNION AVE.

6-RM. new ideal loc. 2 bedrms., low rent. gar. 1126 Elden. DR. 2969.

5-RM. upper, gar., ph. $819. 4th. Nr. Berendo. Call owner, HO. 8054.

6-RM. $39 SO. CATALINA ST., $40. Garage. janitor. TU. 4824.

5 LGE. rms. each. 146-148 So. Manhattan. Pl. Gar. janitor. TU. 4824.

6-RM. flat, new modern, located N.W. cor. 5th & St. Andrews Pl. Tile bath, with shower, breakfast nook, extra lge. kit. Wide sunny hall. frt. rm. Open for inspection. Owner. DU. 1845.

4 RMS., close in, beautiful new flat, located on South Hill. 1823 3rd st., 3 blks. Gallatin. Quiet, neighborhood, view over all Willshire to ocean. Ph. DU. 6761.

4-RM. On quiet residential blvd. Modern & beautiful. Furn. or unfurn. Reasonable. Adults. 1751 S. WESTMORELAND BLVD. 1 blk. west of Hobart.

4-RM. $46. Below market price. Beautiful bungalow. Walking distance. 1 blk. S.P.U.C. Nr. Vermont. ½ blk. to car & bus. 4610 WILLOWBROOK AVE. NE. 8198.

4 EXTRA large, sunny, airy rooms. Heart of Wilshire dist. Extra bed. bkfst. nook, tile sink, bath, shower. Adults only. Rent reasonable. 8 car. 244 S. ALEXANDRIA.

UNUSUALLY large rms., lower or upper. Reduced rent. Near Forum Theater. gar. 1486 S. BRONSON.

4-RM. mod. stucco upper so., tile bath; $19. Gar. 1212 Sutherland PL. 2662½ S. MARVARD. DU. 9881. VA. 7107.

4-RM. $48, extra bed, nook & pch., upper or lower, new beaut. dec., close to cars; gar. 3923 MONT CLAIR ST.

OWNER'S BEAUT. home, oriental rugs, grand piano, piano, etc. Immed. poss. OR. 2378; 595055.

$45—Nicely furnished flat, hot & cold water furnished, garage. VA. 2261. MR. RUSSELL.

4 LGE. rms., newly furn. twin beds; large lawn, beautiful view of mts., bulk. North Hollywood Blvd. Very exclu. $35 mo., incl. gas and light. 1832 WHITLEY AVE. GR. 7881.

3 RMS., mod., new, furn. compl. Real bedding. All built-in fea. Ex. bel. sh. Nr. car & bus. 972 N. El Centro.

MOD. 1 lge. bdrm. 3 beds. $65. Small dbl. 2 beds. $40. 6 & fare. 1223½ N. HOOVER. 594742. 594286.

7-RM. elegant home, 3 bedrms. Gar. Very desirable. 2919 Dalton ave.

4-RM. lower So. beautifully furnished. Phone installed. Garage. Adults. 1 car. 254 W. LORENCITA DR. 5451

TO LET—FLATS—Unfurnished

West and Northwest

4-RM. finely furn. Gar. Extra bed. Adults. $50. 1339 W. Santa Barbara.

UPPER in 2-fam. flat, 5 light, cheerful rms., slp. pch., every conv. Gar. 3 car lines. Reas. A complete home at 532 W. 40th Place.

$50. 704 W. 40TH PL. Light, airy 3-room upper, well furnished. Garage available.

South and Southwest

4 RMS., EXCEPTIONAL. 2 beds, 2 fireplaces, newly dec. FLOWERS & yard. gar., $50. 1244 W. 54TH ST.

$45—Newly furnished, very attractive, large flat, 2 beds. Janitor serv. 1026 W. 38TH ST. UN. 6070.

TO LET—FLATS—Unfurnished

Hollywood

4-RM. new duplex, 3 baths, 4 bedrms, 3 upstairs. Reas. to reliable party. Gar. 1049 S. Cloverdale. WH. 6084.

7-RM. 2 bath upper duplex. Hancock Park $150
6 rms., slp. pch. bl class $0
5 rms., best water in city $45
Call MRS. GUERNSEY, with O'CONNELL & WHITE
4060 W. 6th st. at St. Andrews.
Fltzroy 4667. Fltzroy 4667

7-RM. upper duplex, 4 bdrms., two baths, only $125.
6-rm. flat, unusually large rms., 3 bdrms., only $100.
CALL DU. 2300.
MISS RUSH OR MRS. WOOD.
LAACK & WILLIAMS, 6 at Oxford

7-RM. upper, sunny, fine condition, nice bath & kitchens, can sublet. 1157 S. GRAND AVE. 51064.

5 LARGE rooms, Wilshire district, at 423 S. Western ave. $70. 2 bedrooms, 2 tiled baths, garage, janitor service. open. OWNER. BR. 3699. PH. BE. 2807.

6-RM. lower flat, gar. Large corner lot. Nice location. Nr. Pico car. 1203 ELDEVA AVE. HO. 1760 afternoons or 594-173, evenings.

6 RM. beaut. upper S. Large living & dining rms. in mahog. bedrms. Tile bath, shower, tile kitchen & brk. nk. 458 S. VAN NESS. WA. 5153.

5-RM. upper, mod., 2 bedrms., sun rm., S.W. exposure. Gar. Nr. Wash. cars. 4458 Dalton. NO. 6192

6-RM. upper or lower, tile sink, bath. Gar. 5 car. 251-S. Kenmore. WA. 4290.

6-RM. 2 tile baths, gar., desirable. Snap. 626 S. GRAMERCY PLACE.

6 RMS. 2 baths. Wilshire upper. So. Gar. Reduced. 891 S. HOBART.

6 BEAUT. rms. new; overstuff. gar. $50. 1112 W. 41st. PA. 0941.

6-RM. new duplex nr. 10th & La Brea. Spl. rates, free to 1st. Fl. Dr. 6249

6-RM. MODERN FLAT $40. CLOSE in. 1116 New Hampshire.

6-RM. upper, walking dist. $50, open 1115 S. Figueroa. DU. 3294.

5 & 4 rms., ¼ month rent free. New, elec. refrig. in building. Unsurpassed views. Garages. 744 Hyperion ave. 594324.

6-ROOM EXTREMELY ATTRACTIVE SOUTHERN EXPOSURE. PRACTICALLY NEW. IN HEART OF WILSHIRE DISTRICT. RENT REASONABLE. 660 S. CATALINA ST.

6-RM. modern lower south flats, excellent location.
MRS.

TO LET—HOUSES—Unfurnished

South and Southwest

3-RM. DBL. BUNGALOW. Automatic heater, tile bath & sink. Built-in bed, gar. lawn & flowers. $35. 5166 RUTHELEN ST. UN. 6119.

3 RM. mod. gar. $35. Matured veg. in garden, water pd. 328 W. 80th St.

3 RM. mod. $25. Bet. Brdwy & Fig. 118 W. 63RD ST.

3 RMS., hdw. fls., av. bed. gar. 417 W. 71ST ST. M. car. TH. 5467.

3-RM. mod. bungalow. NEW. Rear 3519 BRIGHTON AVE. VE. 2607.

½ DBL. mod. bung. 4 rms. gar., nr. car. 116 mo. 4788 JAY AVE.

$42.50. Beaut. dec. ½ dbl. 4 rms. Mod., gar. 1203 W. 82nd st. AX. 0455

East and Southeast

6 RMS., mod. 3 bdrms., gar. Nr. schls. $35. 430 E. 76th st. TH. 6784.

SMALL, new, mod. bunga., gar., nr. high sch. 5c fare, rent $37. 8709 Towne ave. Phone FI. 4785.

North and Northeast

4-RM. new ¼ dble. bung., Highland Pk. attr. closets, oak floors. Cool, shady, quiet, gar., adults. Rent. 324 N. AVE. 66. WH. 1455.

$25—MOD. 4-rm. cottage, stor. yard, bdw. firs. E. of Av. 4130 PIONEER.

7 RMS. beautiful Sycamore Grove. 4564 Escadena ave. GA. 2206.

TO LET—Suburban and Country

FOR sale or rent, 3 acres nr. Culver City on concrete. Wonderful view. Fine location for country home or avocado ranch. Ripe for subdiv. right now. $4000 nets. OWNER. Address B. box 280, Times Office.

TO LET—BEACH—Resort and Mountain Property

WILL LEASE FOR SUMMER MOS. NEW ALL-YEAR-ROUND HOME AT LOS ANGELES' MOST EXCLUSIVE RESIDENTIAL BEACH. CALL TR. 1582.

AVALON, CATALINA. Very attractive 4-rm. cottage. Large screened sleeping porch. INC. WATER FRONT. Open for JULY and AUGUST. OWNER. WA. 5772.

BEAUT. 9-rm. 2-story white stucco, Spanish home, partly or completely furn., loc. 752 4th st. Santa Monica. For further information 1103 SAN VICENTE BLVD., Santa Monica.

AVALON, Catalina, beaut. furn. home to rent for season, or part. to right party. Owner, GL. 5490.

TO LET—Write to "Long Beach Tent City" for prices list housekeep. beach tents. Also tent cots and apts.

5-RM. cabin & gar. for rent, 1 blk. from beach. $25 mo. if taken for the season. CA. 0348.

HIGH-class furnished room in residence. Ocean view. 2605 Ocean Front, Santa Monica. Tel. 41612.

"SEASIDE" apts., Newport Beach, 2 rooms furn. $60 & $75 month.

TO LET—Or Lease—Miscellaneous

PHONE your want-ads to The Times No credit; arrangements satisfactory. Courteous, experienced ad-takers, day and night, will help you with your copy if desired. METropolitan 0700.

WEST GATE NEW BALLROOM to let to private or social clubs. 400 couples. Rates reasonable. 3626 W. Vermont. Ideal floor. Free parking. FRED R. MASON, Mgr., BE. 0779.

LOFT, suitable for light manufacturing. 5 minutes from Broadway. Plenty of light. 22x50. Rent reasonable. Apply 3174½ E. 2ND ST.

ONE store & eight beautiful offices. Blackstone corner. Location, Fashionable avenue. Phone GL. 0712. TU. 6134. Rose ave. Phone GL. 0712. TU. 6134. Eve. WA. 6142.

VERY large basement, light, water, gas, ground floor ent. 367 S. Beaudry

Stores and Shops

BEST STORES FOR THE PRICE We will rent you a good store & help you get started in business in a very busy section. Call on us at once. MR. HERRIN, 858 S. Vermont ave. DU. 1423; eve. RO. 7352.

WANTED man and wife to run restaurant at our ranch; $100 required for complete outfit; part cash. Rent $1 per day. ADVANCE LUMBER CO., 1719 E. Anaheim. DR. 4603.

$24-03 W. WASHINGTON, store bldg. 80x75 ft., warehouse attached in rear 28x76 ft. Splendid display window room; rent, complete outfit for retail business. Owner on premises.

FOR RENT—1232 BELLEVUE AVE., store 18x65, 2 mod. living-rms. in rear; suitable for goods and notions. $60 mo. Ph. MU. 2562.

18x20. Suitable for high class business or salesroom. Cheapest rent for good location. 738 S. WESTERN. DR. 2304.

STORES (9) all sizes, suitable for any line of business. Restaurant needed in this location, look them over, rent very reasonable. 915 S. GRAND AV.

I STORE & market, men's furnishings & shoes, next to studio now being built; 700 men meet daily, near theater. 1113 SANTA MONICA BLVD.

CHOICEST business corner in city of Wash. suitable for springs & soda fountain store or fine display room. Inquire Grand Central Market, Wash. Wash.

2ND & 3rd floor for lease, lodges and entertaining halls, 15x130, bath cellar, bdwd. firs, 4 exposures, also store rm. GL. 0492, grs.

DOWNTOWN PHOTOGRAPHERS HARRY GROSSMAN 204 Haas Bldg. 7-Edwy. TU. 9471

STORE with living rms., awning, shelving, large, good for most any business. 346 S. FIGUEROA.

STOREROOM, good loc. for bakery, hardware, paint, furn. Doheny sta. 6811 SUNSET BLVD. Phone OL. 1139.

1828 W. SANTA BARBARA CORNER Stores for rent, 2-3 mos. FREE. MR. LONGO. VI. 2461. 226 N. Bdy.

TO LEASE, 25x75 ft., store & office, new, brick, low rent. 6464 PASADENA AVE.

FOR rent, 1201 Alvarado, cor. nr. Sunset, 2 stores & 7 apts., 4 rms. each. NEW BLDG.

2183 VENICE Blvd., nr. Western, suit barber or beauty shop, bakery, shoe repair, etc. Low rent. WE. 2468.

GARAGE 40x60, good place for auto & battery work. 713 N. Vermont.

STORE bldg. 50x150. Cement floor. Industrial. 1301 E. Jefferson. HU. 3189

BUTCHER with fix. in old est., mkt. fam. trade, reas. 1200 W. SLAUSON ave. MO. on lease. Butt. for radio or tire shop. 6091 SUNSET.

STORE, 319 S. Alvarado, suit. for delicatessen, restaurant, dairy lunch, sport, tailor, etc. Good dist. Thickly populated. 4619 MELROSE. GL. 8301

Offices and Desk Space

OFFICES, single or en suite, furn. in mahogany, best location, immediate possession. At a low rental. Phones and desk free. MR. DAVIS, 1009 Lane Mortgage Bldg. TU. 1318.

FOR LEASE—SUITE OF OFFICES ON SECOND FLOOR OF MARSHUTZ-STRONG BLDG., SECOND AND STREET, ON LARGE LOBBY. PH. TR. 1191. ASK FOR MR. AYRES.

LISSNER BLDG.
Spring st. frontage, lowest rental. $17.50 to $25. Inspect location. PAboe 2194. No. 524 S. SPRING ST.

DESK space to responsible party, with all privileges. High class office. 903 BROADWAY ARCADE BLDG.

ATTRACTIVE office, completely furnished, reception room, telephone & stenographic services included. 612 Hollingsworth.

EXCEPTIONALLY well located & arranged offices, approx. 1000 ft. furnished or unfurnished. Mr. Hopkins, 400 Lane Mtg. Bldg. TR. 1661.

TWO nicely furn. office rms., with or without switchboard service. Possession at once. Mrs. Gould, 542 Citizens' Nati. Bank Bldg.

WELL furnished office with telephone and secretarial services, very reasonable in right party. 1120 COMMERCIAL EXCH. BLDG.

FOR RENT, A FEW GOOD OFFICES FOR IMMEDIATE OCCUPANCY. APPLY ROOM 424, SOUTHWEST BLDG., 105 S. BROADWAY.

DELTA BUILDING
Nice light offices, reasonable rates. Apply Room 718, 428 S. SPRING.

OFFICE 4 loft space, 9th nr. Grand ave. See JAMES G. HENLEY CO., 319 Brockman Bldg. TR. 1926.

SPACE in rear of stationery store, suitable for springs & soda collector, etc. 719 S. ALVARADO.

PRIVATE office & desk room. Rent reas. Phone & stenog. service. 500 SUN BLDG. 7th and Hill sts.

2 UNF. offices in Wash. Bldg., en suite or single, with sh. service. Immediate possession. Ph. TR. 1947.

LARGE room 3rd. floor, 631 S. Spring. Inquire Room 3 or 5 & 3 p.m. 306 S. SPRING.

PRIV. desk in quiet, luxurious suite. Mail & phone service. VA. 1754.

FANTAGES Bldg., phone office, single or en suite. RM. 204. VA. 6598.

FURNISHED office space, phone & service, $10 & up. 306 W. 7TH.

LIGHT airy front office, rent for or unfur. 615 JEWELERS BLDG.

FROST BLDG., N.W. cor. 2nd & Bdwy. Choice offices $26 up. VA. 6962.

GROUND floor desk or office space. Call 740 S. SPRING ST.

DESIRABLE roomy offices, reas. rent. $50 up. Ab. 1218 Sun Bg. TU. 4451.

TO LET—Or Lease—Offices and Desk Space

FINE LIGHT OFFICES. $20 UP

Lankershim Bldg., 3rd & Spring. Convenient to Civic Center.
SAN FERNANDO BLDG., 4TH & MAIN

Firsproof, between wholesale and retail districts. All street cars. 2-hour parking. Block away.
Apply office of either bldg. or phone F. C. Wood. TU. 1839.

FOR LEASE—Office 2 rms., 2 large front rms. suit. for physician or any profession. Splendid location. Low rent. 3413½ S. Vermont av. Owner, 4903 ROSEWOOD Av. NO. 7774. TU. 1439.

OFFICE SPACE
Desk room & display space suitable for manufacturers, builders & sales agents. Demonstrator & phone serv.
BUILDING MATERIAL ARCADE
1940 Broadway.

OFFICE FURNITURE
For rent, complete office outfits and single pieces; we deliver and take back at your convenience. Rental applies on purchase. Easy terms.
211 W. 2ND.

DESK SPACE, in Story Bldg. Phone 714 Maple. 1 blk. east of L. A. st.

WANT realty man to rent desk in realty offs. 1211-1221 S. BDWY.

DESK space, window & store rm., $10 mo. Nr. Bdwy. 316 W. 10TH ST.

$35 UP, samples, stock & office. 439½ E. SAN PEDRO ST. R. M. Breeden

DESK with telephone, $17.50. 1135 CENTRAL BLDG. TR. 0803.

BEAUTIFUL suite of 4 rms., mahog. any furniture, private each. TR. 3449

DESK space ½ single office, $35 per month. GROSSE BLDG.

DESK space, mod. downtown office bldg., very reas. Use Ph. VA. 2971

FRONT room for office, facing new City Hall. 208 S. MAIN ST.

$35 MO., furn. office, including phone. 1118 HAAS BLDG.

FOR RENT—Part of office, $20. 317 LISSNER BLDG.

Industrial and Business Pty.

MOD. FACTORY BLDG.
55,000 sq. ft.

Close in. On San Pedro st. This bldg. at 3c a sq. ft. is just what you have been looking for. Can also secure additional 85,000 sq. ft. adjoining.

W. ROSS CAMPBELL CO.
712-14 S. Spring st. TR. 9911.

FOR LEASE—
FIRST 15TH STREET ONE-STORY BRICK BLDG. 47x100
REASONABLE RENT
CHRISTY REALTY CO.
Main 5922. 1208 Loew's State Bldg.

ABOUT 8000 sq. ft., 2327 Porter st., near 8th & Santa Fe. Rent $225 per mo. or will sell. Also sep. bldg. 1438 Santa Fe ave., rent $225 per mo. on lease. Owner, MR. BARBOUR. WE. 5064.

INDUSTRIAL AND COMMERCIAL IN EVERY SECTION for SALE or LEASE. See MR. HOWARD, ROBERT MARSH & CO., Inc., RIVES-STRONG BLDG. TR. 1181.

1938 S. SAN PEDRO ST. Store 18x80 ft., fine for retail or wholesale. No reasonable offer or rent will go re-fused. J. LEWIS, 1438 S. San Pedro st. or FAber 4383.

ANY part of 1-story fireproof bldg. 48x110 ft. Suit auto, garage, furniture rental, WOOD, 126 W. 3rd st. Rm. 706. TUcker 1833.

BUSINESS lot on S. Figueroa, 4100 block. Price reasonable to right party. VE. 5495.

NEW brick fact. bldg. 57th & Santa Fe Ave. Some free rent. DE. 2212.

TO LET—FLATS, HOUSES, APTS.—With Furniture for Sale

FLAT, 5 rms. & rent, inc. $40. For Furn. 5 inc., $260. Hu. 2917-J

MISCELLANEOUS

FURNITURE—HOUSEHOLD GOODS—For Sale, Exchange

BEAUTIFUL 3-pc. ivory bdrm. set with twin beds, $85. 5-pc. wal. bed-rm. set, $90. 2-pc. gray bedrm. set, $46.50. Breakfast set, $10. 9-pc. blue & gold reed dining set, $85. 3-pc. mahair living rm. suite, $135. Wal. Windsor rocker, $8.50. Davenport table, $14. Gray dresser, $13. New rugs, $12. 4-burner range, $8. 8x10 Axm. rug, $15. 9x12 Axm. rug, $15. Wilton, $35. Many other pieces cheap. 1346 VENICE BLVD. (formerly 1344 st.)

FACTORY TO YOU
Do you realize what this means? Elegant 5-pc. bedroom suite, gray or ivory, dust-proof spring and mat., worthy of the finest home, $49.25. Dandy 5-pc. dining suite, with wal-nut top, etc., $49.25. 9x12 Axm. rug, $12.50. Many other bargains. Open evenings. Free parking.
FRED R. MOORE FURN. CO.
2521 Whittier Blvd. at Lorena.
1070 N. Western ave. GL. 5409.
4613 S. Western ave. UN. 2662.
OPEN EVENINGS.

WHOLESALER sells at sacrifice, new $17 dressers and chiffoniers, $10. $8 bed springs, $2.95; $8 mattresses, $4.95; 41 kitchen chairs, $11; $15 Brussels rugs, $6.95; $17 Airtite refrigerators, $10.95. Western Dept. Store, 228 S. Hope st. & 216 S. Hill.

ENTIRE furnishings of 4-room, flat, taupe mohair set, wal. dip. & bed-rm. sets, Wilton rugs, silk lamps, Simmons. Excellent condition. Must sell. Dealer.
2121 3RD AVE.
Auctioneers do not call.

BARGAIN, 7-pc. wal. din. set, $49.50. 5-pc. bedroom set, $49.50. Hand-wood decorated Windsor bkfst. set, $35. 9x12 velvet rug, $19.50. QUALITY FURNITURE CO., 907 W. WASHINGTON. Corner 8th ave.

LEAVING city. Must sell at once, furniture & furnishings of 6-rm. bungalow nr. Fair. Wilton rugs, etc. 218 W. DORAN, Glendale 2262-J.

ELEGANT fur. & furnishings of home must go, 3-pc. bedroom suite, marble lamp, cost $1295; overstuffed set, reas. etc. Must be sacrificed. 1626 IVAR AVE. Owner.

5-PIECE walnut bedrm. suite, $50. Day bed, $10. Davenport table $12. Rocker $16. Beds over gas range, $15. Two 9x12 Axminster rugs & other furniture. 5621 S. VERMONT

USED furniture for every room now at economy prices in Barker Bros. Second-floor annex. Broadway at Flower & Figueroa. Liberal credit.

5-PIECE overstuffed parlor set, mahogany davenport table, all nearly new. Terms if desired. 1433 N. ALEXANDRIA.

LEAVING, mohair suite, Coxwell chair, wal. bed, dresser, chiffonette, davenport table, 5-pc. dining set, 11x15 rug, dealers, all welcome. WA. 4192

RUGS & CARPETS at real bargain prices. National Carpet Works, 1744 W. WASHINGTON.

FURN. Beaut. 6-pc. ivory bdrm. set, 3-pc Baker cut velour bk. set, rugs and tables. Call grs. Thi. W. Blvd.

7-PC. dining set, $37.50. 6-pc. din. set, $35. Tapestry davenport, $12.50; oak dresser, $9.50. 3065 W. Pico.

FOR SALE—Furniture & gas range, also Behning player piano & rolls. 132½ E. AV. 44. Call after 10 a.m.

5 ROOMS of good furniture for sale; flat for rent. Fig. and 84th. Call 916 MAPLE AVE. Bank, 21E. 111th st.

USED davenport, A.B. range, dining set, etc., cheap. Call evenings. 1441½ E. 61ST ST.

OVERSTUFFED suite, Singer mach. with motor, other furn. reas. 4404 CROCKER ST.

CHAIRS—We rent folding chairs, tables, dishes, cooking stoves. SKEELS, 1914 S. Main. WE. 6106.

FURNITURE of 50 rooms for sale cheap. 112 E. JEFFERSON.

ANTIQUE AND MODERN FURN. OLIVE-WESTERN.

3-PIECE o'stuffed, CHEAP if taken at once. WH. 2301.

FURNITURE, good condition, sacrifice, 981 NO. BROADWAY.

FURNITURE for sale. Also Studebaker 1920. 116 N. ALEXANDRIA.

Stylish $100 chairs, $45. Carved parlor sets, ½ pr. 268 N. Vermont ave.

EXTRA fine large Circassian walnut bed & dresser. WA. 4787.

WILL sell 2 or 3 of my oriental rugs. Call TU. 8360 for appt.

FOR sale, furniture of 5 rooms. 3111 W. Temple st.

LIV. room, dining R. rugs, baby bed, 925½ Leighton ave. UN. 5618.

GARLAND gas range, practically new. Barg. 3526 S. Figueroa. HU. 3783-R

GARLAND range, pract. new, spring. Barg. 3526 S. Figueroa. HU. 3783-R

Furniture, Household Goods at Auction

AUCTION
SATURDAY, JUNE 26, 10 A.M.
112 S. JEFFERSON
JUST OUT OF MAIN ST.
An exceptionally clear lot of furniture has been consigned to us. If you are in the market don't fail to attend. It consists of living, dining and bedroom suites, 40 dressers, beds, springs, mattresses, chairs, rockers, ranges, lamps, ice boxes, rugs and carpet, other furniture too numerous to mention.
SOUTHWEST AUCTION HOUSE
I. Dorshkind, W. H. Young, Auctrs.

AUCTION
At 4506 S. MAIN ST., every Friday beginning at 9:30 a.m., everything for your home, hotel or apartment. Yours for honest auctioning.
COL. CALHOUN, CO.
Auctioneers, Inc. AX. 2899.

FURNITURE—HOUSEHOLD GOODS—For Sale, Exchange

Furniture, Household Goods at Auction

AUCTION
THURSDAY, JUNE 24TH—START-ING 10 A.M.
603-605 NORTH WESTERN
CORNER CLINTON ST.
Fine walnut, mahogany and old ivory bedroom furniture, dining suites, upholstered living room suites of all kinds, odd chairs, end tables, floor sets, chairs, rockers, lamps and shades, springs, mattresses, rugs and other useful household goods. Will be sold to highest bidder for cash. Must vacate store at once. GEO. J. BLANK, Auctioneer.
RO. 5114. TU. 1439.

AUCTION
THURSDAY, JUNE 24, 10 A.M.
1425-27 W. 24th st., nr. Vermont. Mahog. player piano, very fine mo-hair val. & mahog. cane Chesterfield and bed davenport sets, Anglo-Persian, French, Wilton, Karnak velvet & Axminster rugs, all sizes mahog. wal. gray & ivory bedrm. sets, mahog. & wal. din. sets, lib. & gateleg tables, Victrolas, mirrors, porcelain lined & other refrig., ranges, bedding, linen, etc. Come prepared to buy cheap.
A. N. ABELL, Auctioneer.

AUCTION
SAT., JUNE 26, 10 A.M.
3218 SO. MAIN ST.
The following are consigned to be sold: 7 pieces living room sets, 12 dining room sets, 7 bedroom sets, beds, springs, mattresses, bedding, linen, dressers, chairs, rockers, pianos, phonographs, ice boxes, gas ranges, davenports, day beds, sewing machines, rugs, carpets, dishes, utensils.
DAN FELDMAN SELLS IT.
PACIFIC AUCTION HOUSE.

AUCTION FRIDAY
JUNE 25TH, 10 A.M.
1848 WEST ADAMS
Three upright pianos, 1 very good, in mahog. finish, as well as our usual stock in furniture and furnishings. Come early & look it over. Bed-room and dining room sets, etc.
BE SURE AND ATTEND
EM. 6138. J. P. JOYCE, Auct.

FURNITURE—HOUSEHOLD GOODS—Wanted

WANTED—High grade living-room, dining-room & bedroom furnishings, oriental rugs, grand piano, chime clock, radio, objects of art, imported dinner sets, sterling silver, drapes-lee and misc. articles. For spot cash. You will like our method of doing business. Will take possession at your convenience.

LEWIS S. HART
Trinity 2991.

WANTED FOR CASH
FURNITURE & FURNISHINGS INCL. ORIENTAL & DOMESTIC RUGS, LINENS, DRAPES, DISHES OR ANYTHING YOU MAY HAVE. WILL PAY CASH AND REMOVE AT YOUR CONVENIENCE ANY TIME. RChester 2505.

QUESSING IS EXPENSIVE
Experience produces results.
C. H. O'CONNOR & SON
AUCTIONEERS & APPRAISERS
Furniture and Real Estate
Expert personal sales service.
Ph. TR. 1061. 1006 Keith

GIVE US THE PRIVILEGE
Of figuring on your used furn. and have the opportunity to get MORE MONEY FOR IT.
CALL Humboldt 6149.
EVE. & SUNDAY, AN. 2052.

THE SOUTHWEST AUCTION HOUSE IS PAYING MORE FOR USED FURNITURE THAN ANYONE ELSE IN THE CITY. TO BE CONVINCED CALL 1877 S. MAIN. 9040. SUN. & EVE. CALL UN. 2492.

DON'T MISS
CALLING HU. 0196
We need furniture & rugs badly. Best cash price paid. No waiting.

WILL PAY MORE MONEY AND SPOT CASH FOR USED FURNITURE, LINENS, ETC. ANY AMT. Humboldt 5143.
EVE. & SUN. DE. 6887.

FOR MORE MONEY—
Call LEE, HU. 1423.
Must have furniture, rugs & restaurant equip., at once. Spot cash

WANTED—We buy for cash furniture, antiques & home furnishings of all kinds, at auction. P. BALL CO., 142 W. Pico. WE. 8284.

USED stoves, furniture & household goods taken in exchange on new & second-hand. CALIFORNIA STOVE CO. TR. 7881.

WANTED—Privately for cash, fine furniture and furnishings of a complete home, including linens, drapes and silverware. WE. 6381.

YOU want to sell; we buy furniture, rugs, jewelry, etc. Will call & take away. CALHOUN & CO., Auctioneers, 4506 So. Main. AXridge 2899.

STOP; call will convince you that ABELL pays more for your furn., rugs, bedding, etc. BE. 8911.

WANTED—At once, furn., rugs, linens, dishes, etc. Will call anywhere. Phone MRS. NASH, WE. 6491.

WANTED—Oriental rugs, 7x9 upper grade. MARVEL RUG CO., Citizens' Natl. Bank. VA. 1052.

YOU need the cash we need the furn. L. A. Auctioneers, 1849 W. Adams. Ph. 61033. Eve. main. 1009.

H. DANGREMOND the auctioneer will buy or sell your furniture for CASH. Call Holly. 6836.

W. DWIGHT HAMMOND will buy your furniture for cash or sell for you at auction. Call HO. 5715.

CLEAR acres at $300 each in good subdivision for high-class furniture; no junk. SMITH, 411 Hill.

FURNITURE, bought and removed, at your convenience, pay more. PACIFIC AUCTION HOUSE, HU. 4517

BEFORE you sell your furn., call us. We will appraise it free. HU. 0782

WANT FURNITURE—1 PIECE OR HOUSEFUL. Cash ready. TO. 3776

YOUR furn. in my cash, can get together by calling DE. 4139, any amt.

PAY more than any dealer for used furniture, etc. HU. 4658.

I NEED rugs, furn. & bedding from private parties. PHONE AX. 3888.

FOR CASH BUYER, USED FURN. MUST have furn., rugs, piano by 15sure., pay all cash. BE. 8038.

DON'T sell your furn. rugs, linens etc. I pay more. Call AN. 8798.

SAVE time, get more money for your furniture by calling VE. 9402.

CALL Hamburger. The Auctioneer, DE. 6887. Spot cash for furniture.

CALL RO. 2464. Want furn., pianos, bedding, anything. Pay high, price.

BEFORE you sell your furn. call us. We will appraise it free. HU. 0782

LADY wishes to buy privately furniture, rugs & linens. Call 57281.

WANTED—Furniture, badly. Will pay more. Call Davis, HU. 4202.

GIVE me a chance to appraise your furn. Will pay spot cash. TO. 3884.

NEED 4 rms. furn. Will consid. sets. Pay 10 to 25% more. MA. 6144.

MUSICAL INSTRUMENTS—For Sale and Exchange

169 STORAGE pianos sacrificed. Upright $45 up. Players, $150 up. Baby grands, $295 up. Pianos rented, $1. $3 & $5 mo. up. All rent applies on buy later. 828 W. 7TH ST. AT FIGUEROA. Look for the big green sign. Ph. MEt. 3449.

PIANOS—Used Steinway, $195; Kimball, $160; Chickering, $127; Steinway, vertical, $420; Knabe, $185. Terms as low as $5 down, $1 per week. DANZ. 105 N. Spring st.

REPOSSESSED RADIOS with new guarantees, can be had by paying up balance on contracts. Come in & see them. Grand Ave. Radio Co., 2121 S. Grand.

PIANOS rented, $1 mo. up. Players $4 mo. up. Baby grands, $5 mo. up. Rent can apply on buy later. DANZ. 105 N. Spring st., at 1st. Open eves

FREE RENT—OVERSTOCKED
Pianos—Players—Etc.
World's Best Makes.
HEINE PIANO CO., 110 S. Spring.

FOR sale, my baby grand piano, less than six months old. Make me an offer, as I need the cash. 6473 La Mirada, HOLLYWOOD.

PIANOS RENTED—Uprights, grand, players, rental applies on purchase. $5. CALIFORNIA MUSIC CO. 606 S. Broadway.

PIANOS, players, grands, phonographs, radios, records and rolls. Best serv., lowest prices. Open evenings. BARNES MUSIC CO., 252 S. Broadway.

FOR rent, Steinway, Knabe, Chickering, Kimball, Vose, Hardman. $1 mo. up. DANZ. 105 N. Spring

BEAUTIFUL Steinway upright piano, mahogany case, like new. 2304 SO. FIGUEROA ST.

FOR RENT— PIANOS
$3 per month.
TAYLOR, 937 S. HILL.

$97 BUYS FINE MAHOGANY PLAIN CASE PIANO. MUZEE, Pioneer, 3523½ S. Hill. MU. 2972.

STEINWAY, $4. Chickering, $2. New Bush, Virtona, $4. Grands, $1 mo. MUSIC STORAGE, 437 S. Hill.

RENTING fine pianos $3 per month. Players, etc. Free drayage plan. Heine Piano Co., 110 S. Spring.

CHICKERING, $85, used. Mr. Hubbard's piano. STORAGE, 437 S. Hill

NEW mahog. bung. pianos for rent. 147 N. ARDMORE. WA. 2469.

BABY grand piano, almost new, beautiful tone, standard make. Sac. 5546797.

MAHOGANY upright piano. Fine condition. A bargain. 1511 W. 21ST ST.

PIANO, fine ebony fin. Decker. Leaving city. $1100. 324 W. 46th st.

AUTOS to trade for radios. 1064 S. FLOWER ST.

MUSICAL INSTRUMENTS—For Sale and Exchange

A PIANO rented of Platt for as little as $2 per mo., used but guaranteed. New pianos $3 mo. new players rented $4 mo. new baby grand pianos rented $5 mo. & reproducing pianos rented $8 mo. All rent may apply on purchase price of any piano in our vast stock of more than 1000 pianos. New bungalow upright pianos priced at $147. new player pianos priced at $347 & new baby grand pianos priced at $397. Open nights until 8. PLATT MUSIC CO. 620 S. Broadway. Ph. MEt. 5982

1000 PIANOS for sale or rent at the big 10-story storage warehouse new & used models, almost every well known make included. Uprights selling as low as $17. players as low as $77. Pianos rented as low as 50 cts. mo. Lincoln Piano Storage Co., 860 N. Spring st. at Alpine, take 8c or 3 car, get off at Alpine & No. Bridwy., walk one block east to the big 10-story storage warehouse. Ask for Miss Helen or Ph. ME. 1443

STEINWAY BABY GRAND PIANO

Cannot be told from new. 5 ft. 10½-inch size, greatly reduced for short term sale.

WESTLAKE BRANCH
BIRKEL MUSIC COMPANY
2402 West Seventh street

PLAYER PIANO

Clavia Concerto, slightly used, in splendid condition; walnut case; mod. arp. type 88-note player. Terms if desired.

WESTLAKE BRANCH
BIRKEL MUSIC COMPANY
2402 West Seventh st.

NEEDHAM UPRIGHT PIANO

Used, very good practice piano Will rent or sell.
Priced $165.

WESTLAKE BRANCH
BIRKEL MUSIC COMPANY
2402 West Seventh st.

RENT A GOOD PIANO
Uprights, $2 month and up. Players, $4 month and up. Baby grands, $5 a month and up. All rent applied toward purchase if you decide to buy. Don't fail to see us. WURLITZER, 814 S. Bdwy. FA. 4440. Open evenings.

ALWOOD trade for radios. 1058 S. Flower st.

STEINWAY bungalow size, used, $175. MUSIC STORAGE, 437 S. Hill.

KNABE practice piano, $135; rediff $3 mo. DANZ. 105 N. Spring. Open eve.

STEINWAY practice piano, $195. Pay $5 per mo. DANZ. 105 N. Spring.

PLAYER piano, used, $138. $5 rolls, 65c book. Storage, 437 S. HILL.

PIANOS, nice practice, $75, pay $1 wk. DANZ. 105 N. Spring. Open eves.

WILL PAY $100 on $1000 for your piano. Ph. MISS BYRNE, ME. 6895.

VICTROLAS, Edisons, Brunswicks, 60 records, $25 ea. Storage, 437 S. Hill

MUSICAL INSTRUMENTS—Wanted

WANTED a few used phonographs and pianos as part payment on the new six-tube super Zenith radio. Open evenings till nine. 784 S. HILL.

PAY cash for one radio for used piano or grand. Phone Va. 0266.

RADIO, WIRELESS APPARATUS For Sale, Ex., Etc.

REFLEX, 3-tube, runs from light socket, ab. comp., all access. $65. Terms. Portable. Factory to you, serms. servicing guaranteed. Demonstrated. BAKER & FITZGERALD, 2601 W. 6400. Cor. 6th Ave. VA. 1191. Open nights till 9:30. Sun. 10 to 4.

CROSLEY, NEW SENSATION 4-tube portable, REAL RADIO at the HEARD-PRICE CO. 10 GET YOURS NOW. Open Sun. & eve. WESENBERG RADIO MUSIC CO. 3819 So. Western—Ph. VE. 7929.

FOR sale, one slightly used 5-tube sun Zenith radios at a wonderful saving. Come in, while they last. MARTIN MUSIC CO., 124 S. Hill st. Open evenings till 9 o'clock.

FULL allowance for your old radio set on the wonderful new 4-tube super Zenith. MARTIN MUSIC CO., 124 S. Hill st. Open evenings till 9 o'clock.

YOU should hear the tone quality of Shelgold Hornless. $110 cash condition to anyone. Gets Pittsburgh, too. Ph. TU. 6087 for free demonstration

HARKNESS radio, complete with A batts. and tubes. Special $115. 4414 FRANKLIN AVE., Hollywood.

BRAND new 5-tube Gilfillan near ½ price. $80? Camerford av. HO. 8257

MACHINERY, ALL KINDS—For Sale and Exchange

FOR SALE—CHEAP, 1 50-ft. Center Mining Car, equipped with 5-in. self-oiling cab wheels.

BUCKETS
9x13x22 made from 1-4 blk. steel, guaranteed in A-1 condition, including several hundred dollars worth of new repair parts always on hand.
1 new 6-in. American Manganese Steel Co. Sand & Gravel Pump, manufactured throughout.
400 ft. 6-in. steel pipe, half new.
36 pairs 6-in. 8-hole pipe flanges.
4 6-in. 8-hole elbows.
1 12x18 Reliance Jaw Pressure.
2 Eccentric Shafts; 2 Conical Screens; 2 sets of sprockets, shafts, gears & chains. All above machinery in absolutely first-class condition.
Also about 40,000 ft. used timber, piles & lumber. See Mr. Schreimer. Pacific Diamond Co., HU. 4517
1650 S. Alameda, Los Angeles, Cal

[illegible] air operated.
1 Model D Keene pump for gasoline only, air operated.
1 60-gallon steel oil tanks for dose with meter & pump.
SEE THEM AT 1148 WEST OCEAN BLVD., LONG BEACH. Phone 626-26.

PIPE, PIPE PER FOOT
20,000 ft. 2" screw blk. at 15c.
8000 ft. 1 1-4" rec. blk. at 12c.
We have a large assortment of remanufactured pipe and casing of all sizes, fittings and valves.
SANTA FE PIPE & SUPPLY CO.
600 Santa Fe ave. TU. 6549.

LINOTYPE, Model 8 machine, practically new, guaranteed A1 shape by Intermediate Linotype Co., $12,500 equity. Will sell for $250 & install same in your shop. Apply Reporter-Intelligencer, 1st & Broadway, Santa Ana.

AIR COMPRESSORS, new & used. Paint Spray Outfits; used machinery & garage Machinery bought and sold. Low prices in EQUIP. CO. Terms. 501 W. Washington WE. 2393

LARGEST stock of pulleys in L. A. MILLING MACHINERY THINK OF HERBERTS.
Herberts' Machinery & Supply Co.
1201 S. 3RD ST. TU. 6411.

FOR SALE, A REAL BUY, 75 h.p. Western gas engine, for particulars phone BR. 1064 or call 945 N. MAIN ST., A.

FOR SALE
Sac. power-driven hay press, with or without engine. Phone BR. 1064, or call 945 N. MAIN ST.

CURTIS AIR COMPRESSORS
STOVER PNEUMATIC SCOFFNERS
COAST MACHINERY CORP.
464 E. 3RD ST. VAn. 4871.

ELECTRIC MOTORS bought, sold, rented, repaired. NORTON & NORTON. 1970 N. Broadway. CA. 8444.

USED MACHINE TOOLS
At Special Low Prices.
HICKS MACHINERY, 542 Central

MACHINE tools, woodworker, pumping and sheet metal machinery. 409 E. THIRD ST. VAn. 4646.

FOR SALE—40 h.p. engine & pump, in first-class order, at a bargain. Call BURBANK 549.

ELEC. motors all sizes, ½ pr. Wheeler Motor Tool Wks., 1008 Santee.

FOR SALE, ½ batch, concrete mixer, trailer type. World's Best Makes.

AIR COMPRESSOR, used $95.
501 W. WASHINGTON.

ELEC. motors bought, sold, repaired. Motor shop, 210 E. 3RD. VA. 3972.

Contract Machine Work

WE MAKE good dies & stampings, automatic screw mach. products & complete metal novelties. CRELLIN MACHINE CO., 128 Llewellyn st.

MACHINERY, ALL KINDS—Wanted

FARM machinery and old harness; garage tractors, mach., bellings, engines. Scotty's Place, 226 N. L. A.

MISCELLANEOUS—For Sale

BUTCHERS' SUPPLIES
Refrigerators, display cases, meat blocks, scales, etc. SOUTH-WESTERN BUTCHERS' SUPPLY CO., 810 E. 7TH.

FOR SALE—Diamonds, jewelry and other personal property. Nothing held back. MARKWELL & CO., 302 Cit. Bk. Bldg.

EVERYTHING FOR YOUR BUILDING AT LOWEST PRICES. WHITING MEAD CO., 402-23 E. 8TH.

AMATEUR motion picture camera and projector, slightly used. Bargain. Fowler Studio, 1046 S. Grand.

LARGE wardrobe trunk, 1st-class condition, $15. Phone FI. 0302 evenings after 5

FOR sale, used baby carriage. Reasonable. 2212 Glendale Blvd.

ROAD MAPS AND AUTO CAMP SUPPLIES. 2510 SO. MAIN.

MISCELLANEOUS—For Sale

AMERICAN SCOUT, PRICE $200. Easy Terms. New Electric Slicing Machine. Fully guaranteed. Come or call for demonstration before buying. KING, 216 E. 9th st. TU. 5723.

PILLOWS, down comforts, made & repaired. 788 San Pedro. MA. 1146.

LARGE ice chest & rack, for grocery & confectionery, cheap. 1411 E. 7th.

INVALID'S wheel chairs, sale or rent. SKEELS, 1914 S. Main. WE. 6106.

FIRELESS cooker, elec. rotary also auction fan, cheap. 124 W. 8TH.

3-PC. bathrm. set comp. $80. 18c hose. 13c. Gen. Plbg. Sup. Co., 400 E. 9th

Office and Store Equipment

BEACH DRUG STORE

FIXTURES & EQUIPMENT
323 OCEAN FRONT, VENICE.
Right on the Ocean Front
OPPOSITE THE CADILLAC HOTEL

OCEAN PARK and VENICE
AT AUCTION
Sat., June 26, 2 p.m. An exceptionally well-equipped drug store.
Fixtures cost approximately $18,000.
For Sale Positively as a whole or Without limit piece by piece. Included, or reserve.
NATIONAL CASH REGISTER, 1647; 4-foot soda fountain; cash register is a dandy; original cost appr. $1000. TILE SODA FOUNTAIN, about 20 feet long. A beautiful fountain in excellent condition. 22 COUNTER STOOLS, cost $18 each. Cigar case, candy case, prescription desk, Shelving, etc. In fact ever

AUTOMOBILES, ETC.—Miscellaneous

Touring Cars for Sale

CHRYSLER '26 touring, like new, 2000 miles, $1450. 1926 CHRYSLER 6 sedan, like new, $1250. CHRYSLER 6 coupe, like new, $1250. CHRYSLER 6 touring, like new, $1250. Terms arranged. 1926 CHRYSLER 6 sedan, like new, $1250. Terms arranged. 1926 CHRYSLER 6 touring, like new, $1250. Terms arranged. CHRYSLER 6 touring, like new, $1250. Terms arranged. 1926 CHRYSLER 6 coupe, like new, $1250. Terms arranged. CHRYSLER 6 sedan, like new, $1250. Terms arranged. CHRYSLER 6 touring, like new, $1250. Terms arranged.

HOUSES— For Sale

South and Southwest

WHAT WILL YOU OFFER for a 6-rm. col. on a 50x144-ft. corner, 1 blk. from Vernon ave.? Owner positively must sell & will really sacrifice. on J. THOMPSON CO., 4101 S. Western. UN. 7020.

BUNGALOW, 6-rm., lot 50x160, $5250. Terms. 3260 W. SANTA BARBARA.

East and Southeast

ATTENTION, EAST SIDE MANUFACTURING DISTRICT, employers, executives, workmen, in the east side wanting home easily accessible to your work, in fine restricted section, real building restrictions, best living conditions, schools, churches, social and fraternal orders, communicate with Address B. box 25, Times Office.

NOTICE—$30 takes my equity in a new, very modern 4-rm. stucco house, H.dw. floors, kitchen nook, bkfa. closets & bathrm., gar., cement dr. and floor. 3 blocks to red car. 5 to Sub line and 2 to grammar school. Located in Wilmar. 100 homes now under construction. 2 blocks from my house. See for yourself. Phone 8652-W. Ask for Settle.

MOD. bung. at bargain. 5 rooms. Built-ins. Near schools & cars. Terms. Owner. Ph. 279-M. Inglewood.

GOOD house, 5 rooms, near Central, $600 down, price $4000. $40 a mo. on 47th at Arden. 4011 COMPTON AVE. HU. 6948-J.

4-RM. mod. stucco. Gar. Shrubs. A good barg. 641 E. 72rd st.

WANT bungalow in bungalow basis. Address B. box 24, Times Branch.

North and Northeast

INVESTIGATE. SAVE $1250 Own. discriminating buyer, tile bath, sink, f. place, rastd. loc., hr. grammar, high, $500 dn. Bal. $40.00 mo. Int. 6%. Worth $6500. GA. 3758.

FINE lot, trees, sm. house, stone foundation to enlarge, concrete, gar., 20 min. P.O. Borders proposed Arroyo Seco Rd. $3700. $500 down. Owner. 3526 Homer st. CA. 2151.

MUST SELL AT ONCE. $500 down. English bungalow, 2 bedrooms, garage, $4800, easy terms. 4110 Pasadena av. GL. 0127; eves. GA. 84078.

MOORE the DEODARS of ALTADENA 4-rm. mod. Spanish bung., old fashion garden, small cash settle estate. $4250. 1 blk. Altadena Car. Altadena.

3 LARGE room home, lot 50x150, dbl. garage, 1c car, $4300, easy terms. 9648 YORK. GA. 8308.

4-RM. cottage, lot 100x200, plenty fruit, $1400. $400 down, $25 mo. 6139 Pasadena ave. GA. 3767.

Furnished Houses

LOOK! Furn. new 4-rm. modern house, garage, $3780. $350 cash, bal. $35 mo. Owner. 11601 S. MAIN.

HOLLYWOOD— For Sale, Ex., Wanted, To Let

HOLLYWOOD BUNGALOW
COMPLETELY FURNISHED

Six-room bungalow north of Hollywood Blvd., near Highland ave. Five minutes walk to center of Hollywood. View lot. Furniture, carpets, clocks, kitchen equipment, crockery, linen, silverware, damask drapes, curtains, dinner sets, davenports, down pillows, Persian and Oriental rugs, French mirrors, floor lamps, etc., all included in price $12,500. Terms. GAINES INVESTMENT CORPORATION, 6158 Hollywood Blvd. OL. 1171.

WOULD you enjoy living adjacent to a 3500-acre park affording the recreation facilities of a private country club? And yet in the finest residential district north of Los Feliz Blvd. between Vermont and Western ave. we have a 140' front lot with these advantages together with a marvelous view and ocean breeze at the reasonable price of $12,000. $2400 down, balance over four years. Will impersonate it and paid for. OWNER, OL. 6716.

A POOR PICTURE makes it necessary for this producer to sacrifice his beautiful 6-rm. stucco home near Fountain & De Longpre. West Hollywood. Price $12,500, $5000 cash, balance easy. See MR. HOUSER, Taft Realty Company, 7450 Hollywood Blvd. Gladstone 6503. GRanite 2429.

BEAUTIFUL two-story home, just completed, 1628 Fairfax, near Hollywood Blvd., open for inspection. For price & terms, call MR. HODGMAN, The M. R. Hodgman Co., 7409 Sunset. Phone GR. 6670.

100x150, $2200, $440 cash. 50x150, $1100 up. Streets improved. HOMES, $5000 to $15,000, terms. Business lots, $2750, $500 down. Owner, 1701 Cahuenga Blvd. 3rd st. Room 706. Phone TUcker 1522.

MY HOLLYWOOD PALATIAL HOME On Laurel av., near Sunset. 10 rms. Modern, High, large beautifully shrubbed grounds. Built for a home. Price $25,000. Take part trade. Owner, FI. 1233; eve. WA. 5220.

SACRIFICE by owner, W. Hollywood view home. Crescent Hts. Blvd. Near Fix 2-story Spanish stucco, finished, value $25,000. Will sell for $17,500. Easy terms. W. BUCHANAN. HO. 7190; eve. GL. 9511.

NEW modern 5-rm. Spanish bungalow, nr. Fairfax-Melrose, underpriced at $7975. $850 cash, $40 mo., inc. int. WALMAN REALTY CO. 701 N. Fairfax.

BEST new 7-rm. home, Hollywood, for the money, $9750. Accept low cash payment, $1500, bal. $80 mo. incl. int. T.D. interest. $16 NO. CURSON OR phone WH. 5816.

CALL and see 444 N. Cherokee for real home; new, 6 rooms. You will have to see this to appreciate. OZENBERGER, Herbert L. Cornish Realty, 7001 Melrose ave. WH. 5706.

V-RM. LOVELY upper duplex, finely furn., 2 bdrms., beaut. view, artist's home, immed. pos. OR. 2378. 1484-6845.

$11,500—72½ ft. business frontage, 8 rm. dbl. stucco & 2 rms. & bath in rear, income $130 mo. Fine loc. OL. 6216. 4916 HOLLYWOOD BLVD.

WILL sacrifice beautiful Spanish bung. 5-rm. stucco, very cheap. 641 NO. BRONSON AVE.

$9500—New vine lot, N. Hollywood, $2500, easy terms, would divide. Address L. box 72, Times Office.

NEW Spanish bung., 4 rms., including breakfast rm. Trade $1200 equity for clear car. GL. 8321.

HOLLYWOOD— For Sale, Ex., Wanted, To Let

SAVE $10,500

ON MY BEAUTIFUL NEW STRICTLY MODERN HOME. CONSISTING OF 7 RMS., ELEGANTLY FURNISHED. READY TO MOVE INTO. CORNER LOT 75x150 FT. IN THE EXCLUSIVE LOS FELIZ DISTRICT. I HAVE $2000 WORTH OF THE FINEST SHRUBBERY AND BEARING FRUIT TREES THAT MONEY CAN BUY. IN FACT THE MOST BEAUTIFUL CORNER IN THE LOS FELIZ DIST. THE LOT IS WORTH $17,000. THE HOUSE COST $10,000 TO BUILD. FURNITURE COST $5000. 1 YR. OLD. COST ME $35,000 ALL TOLD. WILL SACRIFICE FOR $24,500. THIS IS THE BEST BUY IN THE CITY. MUST BE SEEN TO BE APPRECIATED. TERMS CAN BE ARRANGED. DEAL DIRECT WITH OWNER. NO TRADES OR AGENTS NEED CALL. PHONE OL. 6667 FOR APPOINTMENT AND I WILL SEND MY CHAUFFEUR FOR YOU AND SHOW YOU THE PLACE PERSONALLY.

P. S. WILL SELL EITHER FURNISHED OR UNFURNISHED.

$11,500. SACRIFICE, reduced from $20,000, 11-room mansion. Beautifully furnished. N. of Hollywood Blvd. overlooking the city. Price furnished, $35,000 for appointment. GR. 0670.

GO AND SEE
723 N. Sycamore, real Spanish stucco home of 6 rooms, big lot, double garage. EZ terms, or see Herbert L. Cornish Co., 7001 MELROSE AVE. WH. 5706.

4300 AMBROSE AVE., east of Vermont, unusually attractive, view site home, exceptional quality textured, wonderful location, bargain, $10,500, terms.

BEAUTIFUL 1½-acre home site, 5 minutes from Hollywood Blvd., City view, $17,500. Reduced to $10,000 for quick sale. Owner, GR. 0670; eves. GR. 2759.

CALIFORNIA bungalow, small lot, good location, West Hollywood, attractive interior, $4550. Small cash and monthly payms. WHITNEY 6114. SPRINK REALTY CO., 837 Fairfax

BIG sacrifice in exceptional home. This is finely constructed, hand decorated, dbl. gar. $7500. PAUL JONES, Realtor. 618 N. Prusse Rd. OX. 6417.

WANTED—4-rm. house in West L. A. or Holly-ton, for a beaut. Monrovia foothill home. See, 1 to 3. BOACH. Evans Realty Co., 206 S. Myrtle, Monrovia.

I WANT REASONABLE OFFER On my Hollywood business lot on Melrose at the cor. of Vine st. Full commission to agts. GL. 6452.

MUST SELL AT ONCE
Beaut. 7-rm. Span. house off N. Eastwood Dr. Price reduced for quick sale at $8,750.

NEW 7 rm. stucco bung. Sanitas, hand dec. walls, 2 bedrms., color tile bath & shower. $9500. 7418 Waring Ave., nr. Vine. OWNER.

NO bunk, must sell 10-rm. stucco duplex and dbl. bung. Look it over. 1728 N. MARIPOSA, then call owner, Gl. 6498.

$9500, $2500 cash, 6-room English stucco, 3 bdrms., the best buy in Hollywood. Owner, 538 N. STANLEY AVE.

6-RM. bung., in Holly'd. Beautifully furn., strictly modern, many choice flowers. Large lot. $9500. GR. 6496

A BARGAIN. Located in Vine Crest, Hollywood, at 2238 ALCYONA DR. Phone HU. 6026.

HAVE several good buys near new Gold Medal brewery in West Hollywood. OX. 3417.

$2400—Total buys 50-ft. inc lot in Wilshire-Fairfax tract. Is sold before Monday. GR. 8909.

NEW 6-rm. Spanish bung., liv. rm. 16x25; m. of blvd. or Beachwood. Best terms. 1721 N. Oakley. HO. 2461.

FOR SALE, close-in lot 40x135. $2250. DU. 2017 or 2728 SUNSET BLVD.

SAC. estate, new 4-7-5-rm. homes. Owner, 2339 Canyon Dr. HO. 6404.

$7500. 1252 N. Normandie. 6 rms. Vic 135. Apply 5188 Sunset. HO. 7077.

BEVERLY HILLS— For Sale, Ex., Wanted, To Let

WONDERFUL BUY

North of Wilshire on Almont. 2-story, 6 rooms, 3 bedrooms, excellent condition throughout. Beautiful lawn. Only $10,500, very reasonable terms. Call MR. PHILLIPS. OX. 6111; eves. OX. 8485.

THIS WEEK ONLY
7-rm., 2-story English, north of Santa Monica Blvd., 3 bdrms., 2 fireplaces, lawn & trees, Evans & rear, fruit trees. A sacrifice at $10,500. Open for inspection. Owner, 517 N. MAPLE DR.

$725 COVERLY DRIVE
Builder offers bungalow; exceptional kitchen, ice box, colored tile bath, fireplace, double garage. $7500, terms.
JONES BROS.
413 N. PRUESS RD. OX. 6417.

RESIDENCE LOT SACRIFICE

Lot on Camden Drive, between Gregory and Charleville, only $4350, with good terms. Call OXford 2401.

OWNER must sell his new 7-room stucco, tile roof bungalow; regardless of cost or value. 3 bedrooms, 3 tile baths. Located 321 SOUTH DOHENY DRIVE.

HOLMBY HILLS ESTATE

Wonderful home site. Choice location, 75x150 feet, between 2 streets. The finest of homes surrounding it, or for investment. Will make you money by fall. OWNER. RO. 4554.

$650 DOWN, with the bal. in 7 annual payments, will buy this beautiful 60-ft. Beverly Hills lot, next door to $25,000 home. This is a wonderful home site as well as an unusual investment. GL. 0998.

BEVERLY SACRIFICE

Exquisitely furn. home overlooking golf course, 4 large rms., 2 fireplaces, finest built loc. in Bev. Must sell at once. MR. COGAN, 403 Stock Exchange Bldg. VA. 8877.

WILL accept lot equity as down payment on beautiful English and Spanish home in Beverly Hills. MOSS CONSTRUCTION CO., 331 Security Bldg. TR. 1911.

WILSHIRE Blvd. business lot, in Beverly Hills, $35,000, $12,000 cash. Easy terms on bal. HARL S. KITTLE, Realtor. 407 N. Camden Dr. OX. 1121.

FOR rent, 6 rms., 2 bedrms., new beautiful home, 1 blk. from Wilshire; large enclosed patio, nice shrubbery & lawn, garage, $75. 1107 Charleville, nr. Rexford.

WESTWOOD BLVD. SHOCK
Super sacrifice, nr. Louisiana, $5700, $1000 cash, owner leaving, no offers. Ph. morn. or eve. GR. 9998.

5-RM. $750v. terms. English stucco. Cathedral ceilings, studio windows, level view lot. Owner & builder. OX. 6058.

BUILDERS' NOTICE
Snap for three days. 50-ft. res. lot, Bundy-rd. West side. $11,500. OX. 4758.

PALM-lined st. 2-story house at 508 Bedford Dr. 4 bedrms., 2 baths, tile bath, rm. in attic, lot 50x150. $23,000. Owner, OX. 5127.

WILL take your lot or lot equity on new bungalow in Beverly Hills. Can make it a good deal. Tell me about your lot. MR. STAHEL, OX. 6748.

$14,500—Holmby Hills cor., ill. must sell; bargain; choice wanting secluded spot most aristocratic location. C. READ, Holly. Athl. Club. HE. 1161.

FOR BEVERLY'S BEST BUY in Imperial homes, SEE
JOHN B. BURTON,
1247 Wilshire Blvd. OX. 4592.

$16,500—Business corner on Doheny; 3 blk. off Wilshire. HARL S. KITTLE, 407 Camden Dr. OX. 1127.

SEE a beauty, 1 blk. so. of Wilshire, 2 bedrms., 2 baths, 2 car gar. etc. Your own tms. Owner, 148 S. Clark.

I HAVE several good homes in Beverly Hills for trade. Submit offer to Mr. Thompson. OX. 1701.

$12,500—Blk. off Wilshire, 50x150. Single res. All cash. Act now. 433 WILSHIRE. Beverly Hills.

BUSINESS corner, 28x105. Venice Blvd. snap, $12,500. OX. 3010. J. B. ROOF, INC., 414 Beverly Dr.

BEVERLY HILLS— For Sale, Ex., Wanted, To Let

BEVERLY DRIVE
NEAR WILSHIRE
SECOND BLOCK
SNAP FOR CASH

COUNTRY CLUB
TWO BEST DOUBLE CORNERS ON THIS ACTIVE THOROFARE.

WILSHIRE BLVD.
110-FT. COR. OF PECK AND S.E. COR. OF GALE. LOOK AT THEM & CALL UB.

ARDEN DRIVE
BELOW THE MARKET
4 EXCLUSIVE RESIDENCE LOTS. NORTH OF CARMELITA.

COURTESY TO OTHER BROKERS

L. M. FORD & L. K. SMALL, Inc.
326 PETROLEUM SECUR. BLDG.
FLOWER STREET AT TENTH
TELEPHONE TU. 6634.

HERE IS WHAT $7500 WILL DO.

Think of buying 75 feet of Santa Monica Blvd. frontage within a stone's throw of Wilshire intersection and a $200,000 corner. High school improvement talks about Sept. 1. Imagine the increase sure to realize on this 75 feet of business.

Priced for a few days at $32,500 with $7500 down, balance 1, 2, 3 yrs.

KENNEDY-PRITCHARD, INC.
REALTORS FOR BEVERLY HILLS
Santa Monica Blvd. at Rodeo.
OX. 6601. OX. 2602.

IF YOU ARE LOOKING FOR A HOME UNDER $14,000
WE HAVE IT!
6-room Spanish stucco bungalow, beautiful shrubs & flowers, north of Wilshire Blvd. and east of Canon Dr., for

$11,000

3 bedrooms, tile bath with shower, breakfast nook, real fireplace.

EASY TERMS!

KENNETH A. BRAINARD
of Beverly Hills
436 N. Beverly Dr. OX. 1131.

THE BEST BUY!

80 ft. residential lot, second block north of Santa Monica Blvd. for

$11,500.

Fine view, east front, one of the most choice residences in Beverly Hills in the east section.

This is positively $1000 to $2000 under anything else in this particular location. Exclusive agent.

KENNETH A. BRAINARD
of Beverly Hills
436 N. Beverly Dr. OX. 1131.

JUST COMPLETED
FIVE
6-ROOM BUNGALOWS
Located on LINDEN DRIVE
Close to Wilshire Boulevard.
Fastest developing residential section of Beverly Hills.
Priced low and terms like rent.
A pleasure to show you and give particulars. See or phone.
KENNEDY-PRITCHARD, Inc.
REALTORS for BEVERLY HILLS
Santa Monica Blvd. at Rodeo.
OX. 6601. BEV. HILLS. OX. 2602.

$39,000 SPANISH HOME $39,000

LARGE CORNER LOT
This beautiful house is the best buy in Beverly. 2 large wall arraignd rooms, 2 bedrooms, 2 baths upstairs; attractive entrance hall, with circular stair. Abundance of shrubs, trees, 2 bdrm. garage. Easy terms. Call Howard W. Moore

LOU ROSE, Inc.
Cor. Bev. Dr. & Sta. Mon. OX. 6161

IN THE TRIANGLE
Lot on Rodeo Dr., 2nd block S. of Sta. Monica Blvd., $12,000 down, $10,000, 1 yr., bal. 3 yrs. The price & terms are very exceptional. Rare opportunity for this high-class property. Come to our office.
WE KNOW BEVERLY VALUES
A. G. O'Rourke, Realtor, OX. 2309
1830 Sta. Monica Blvd. Bev. Hills.
R. Y. COPELIN, Sales Manager.

$2000 CASH AND $100 MONTH.

Buys one most beautifully furnished bungalow in Bev. Hills. Baby grand piano, oriental rugs, phonograph and complete furnishings included. 1½ blocks off Wilshire. See owner on property.

214 S. Crescent Dr. OX. 3731.

ONLY $100 CASH
for brand new 2-story, 6-room stucco home, 2 bedrooms, 2 baths, cellar furnace, tile roof, hardwood finish. Price close in N.E. $12,500 and month including interest buys this dandy home. Located corner 3rd street and Palm drive.
ARTHUR TYLER
Owner and Builder.
705 Crescent Dr. OX. 4479.

REAL BUY

In Beverly Hills, 2 blocks south of Wilshire, $10,500, easy terms; beautiful English stucco, 5 bedrms., wonderful floor plan throughout, beautiful lawn and shrubs. Best buy in this section. Call MR. PHILLIPS. OX. 6111; eves. OX. 8485.

BUSINESS BLOCK & HOME
CHEAPEST IN THIS DISTRICT
1 block from Santa Monica Blvd. on Peck Rd. Now surrounded by stores. Lot 50x148, has modern 5 rm. house in front with 4 rms. in rear. Price $13,000. ¼ cash. Someone will undoubtedly get $25,000 for this property before long. See Mr. Draeger, 337 Canon Drive or call OX. 4914.

A REAL OPPORTUNITY

To buy an exceptionally well built home north of Wilshire, 6 rooms, 2 bedrooms, unit heating system, cellar, mahogany finish throughout, beautiful lawn, $9250, wonderful terms. Call MR. PHILLIPS. OX. 6111; eves. OX. 8485.

ATTRACTIVE 5-room stucco bungalow, on corner in Bellehurst. Large living-room, 2 bedrooms, 2 baths. Beautiful lawn, shrubs and fountain. Double garage. Greatly underpriced. $10,500.
L. H. WILSON
1530 S. San Fernando Rd., Glendale
CA. 1714. Glendale 1551.

EXTRA SPECIAL
Two 100-ft. residential lots north Sunset Blvd., adjacent to residences. Biggest bargains in Beverly Hills. No phone information. See
BEVERLY HILLS REALTY CO.
Owner 9641 Brighton Way.

RESIDENCE LOT BARGAIN
80 ft. lot on Rodeo Drive
High class restrictions.
Price $4(4450), $1000 Cash.
Bal. easy terms. See Mr. Lloyd.
WALTER G. McCARTY CORP'N
Wilshire Blvd. at Spaulding Dr.
Beverly Hills. OX. 6147

BEL-AIR BARGAIN

Magnificent view estate—level. Improvements all in. Must sell. Phone OWNER, evenings. HEmpstead 0569.

WONDERFUL LOT LOCATION
Best buy in Beverly Hills, north of Santa Monica Blvd., 75x165ft. Only $8000, 1-3 cash, balance easy. Call MR. PHILLIPS. OX. 6111; eves. OX. 8485.

96-FT. residence corner, north of Santa Monica Blvd. Price $11,900. This is positively the cheapest corner N. of Santa Monica Blvd. in Beverly Hills. Terms.
CORNELIUS REALTY COMPANY.
Wilshire at Canon Dr. OX. 4503.

BUSINESS LOT, 896 FOOT CLOSE TO WILSHIRE & ON CAR LINE. Fronts on 2 sts., all imp'ved. See Howard C. Simpkins.
JACK PETTIBONE & CO. OX. 3817
748 Wilshire nr. Doheny.

NEW 16-rm. duplex in Beverly Hills, each apt. has 4 bedrms. & 2 tile baths. Will accept lot or small house for part of $15,000 equity.
CLEM PAINE,
2303 Beachwood Dr.
GR. 5251. HO. 9374

CAMDEN DRIVE BARGAIN

55-ft. residence lot, located between Charleville & Gregory. Price $4550; terms. Call WH. 3149.

NOW IS THE TIME TO BUY
WESTWOOD BLVD. frontage. See
FRED A. GLEIFORST.
2005 Westwood Blvd. Westwood.
For best buys & terms. S. M. 32475

HAVE several res. income lots, can be bought for cash payment and bal. Trust deed, subject to loan.
RICHARD D. DIELS.
241 N. Beverly Dr. OX. 1408.

FOR SALE, or trade, by builder—English 5-rm. bungalow, 2-car garage, 4232 Hillmont, 2 blocks north of Hill Drive. Owner, TH. 2371.

WARD has client with $2000 equity in 4-rm. home. No. of Colo. Blvd., to trade for an acre in San Fernando Valley. What have you? 4643 GLASSELL AVE. WH. 4514.

BEVERLY HILLS— For Sale, Ex., Wanted, To Let

ATTENTION, BUILDERS!
DUPLEXES or SINGLE RESIDENCES PERMITTED on a few HIGH VIEW lots near BEVERLY HILLS FINEST RESIDENTIAL SECTION, between SUNSET and SANTA MONICA BLVDS. Lots 50 x150 feet at $5500. See Mr. Barmore, or Mr. Burdick, with
The FRANK MELINE COMPANY.
Exclusive Agents
462 Canon Drive, Beverly Hills.
OXford 6171.

TO let, $75. New 2-story, 6-rm., 3 bdrms. 324 N. Palm Dr. OX. 4470.

GLENDALE— For Sale, Ex., Wanted, To Let

YOU SHOULD SEE IT!
PRETTIEST 6-ROOM
STUCCO IN GLENDALE
$6300. $1000 CASH
We want you to see this house & compare it with anything offered for the price. Very close in, northeast section, near car, stores & schools.

Beautiful living room, massive fireplace, attractive living room, real Southern gum woodwork, tiffany walls.

Splendid kitchen with unusually attractive tile sink, built-in icebox, dainty breakfast room at front, built in buffet, table & chairs.

Two attractive bedrooms, wonderful tile bath, not the ordinary kind. Shower, pedestal lavatory.

Tile roof. Tile patio at front, cement walks and drive.

GLENDALE REALTY CO.,
121½ S. Brand, Blvd. Glendale 44

AUCTION
Sunday, June 27, 2 p.m., 1323 Dartmouth Drive, Glendale and Adams st. New 5-rm. stucco bung, strictly modern, with garage and laundry room, in basement. This property is located on a high corner lot, where you have a wonderful view. Just the place you like to live. The owner is forced to sell to protect other interests and this is your chance to buy a bargain, 10% cash at sale. H. N. WOOD, Auctioneer. AX. 9716.

OWNER MUST SELL
ONLY $150. CASH REQUIRED
Choice building lot in one of the best locations in Glendale. Commands wonderful view. Near boulevard, new high school and bus line. All-city conveniences and street improvements. Sacrifice at $1,000. EDWARDS & WILDEY CO., Glendale Bk., 230 W. Broadway. Ph. Glendale 2191.

$3950. NEW English house, high roof, pay $100 down or nothing and $35 per month including interest on T.D. Over 2 rms. and bath. 5 bedrms. rose 2 blocks from car line, Gibraltar & Penasco Corp., 248 S. Brand, Glendale.

BUILDER'S BARGAINS.
$50 deposit. $325 in 2 weeks. $6950. Brand new 5-rm. Spanish stucco. Complete to awning and gold fish in pond. Above Kenneth. Breakfast room with built in ice box. Real fireplace, double garage. Close to school and car. Lot or T. D. accepted. 1362 RAYMOND. 14 other builders' bargains. $6250-$9600.

7-RM. fine stucco, 2 bedr., $8000. $1500 cash, 662 Fairmont
6-rm. stucco, 2 bedr., $7200.
$750 cash, 1355 Allen
5-rm. frame, 2 bedr. $5800. $250 cash, 677 W. Harvard.
Open every day until sold.
Or call owner, Glen. 6058-W.

OWNERS BARGAINS
Your own terms on this 5-rm. new stucco, one 5-rm. frame, modern, near cars & schools, responsible people can have it & save money. Owner, 1506 WESTERN AVE. Ph. Glen. 2891-W.

ONLY $4950. $800 cash. Dandy 5-room, tile bath, close in. Fine lot. Owner paid $6000 last year.
M. MOTZKUS CO.
202 Security Bldg., Glendale.
Phone Glendale 4494.

FOR RENT—5-room modern house, 4 large bedrooms, dbl. gar. Beautiful lawn & flowers that will delight any housewife. All this and a large and well landscaped lot that has a wide and inspiring view, at a rent that will amaze you. Open for inspection daily. Located at 245 Sixteenth st.
THE FRANK MELINE CO.
Ocean ave. & Santa Monica Blvd.
Santa Monica. Phone 26161.

BUSINESS FRONTAGE

On Third street, near Santa Monica Blvd. No better spot in town for business. Brick stores leased for five years bring good interest on investment. Property advancing very fast in this section and is a sure money maker. Priced for a few days only at $26,000.
E. GANDT INVESTMENT CO.
230 Broadway. Phone 21866.

BIG SACRIFICE
Corner 18th & Wilshire Blvd. Improved. Only $22,500. Terms.
Corner 24th & Montana. Only $12,500 for quick sale. Terms.
BARAIN REALTY CO.
1712 Wilshire Blvd. Phone 30233.

WE MAINTAIN a complete RENTAL DEPARTMENT. Palisades and Beach houses, apartments and flats.
THE FRANK MELINE CO.
Ocean Ave. & Santa Monica Blvd.
Santa Monica. Phone 26161.

I HAVE the best opportunity to offer in Santa Monica for making money. $25,000 cash necessary.
JAMES V. WESTERVELT, Realtor
740 WILSHIRE BLVD.
BEVERLY HILLS. OXford 3004.

2 60-FT. res. lots in beautiful Gillette Regent Sq. $4200 each.
RICHARD D. DIELS.
241 N. Beverly Dr. OX. 1408.

S. H. WEST & CO., SANTA MONICA
Specialize in Homes & Acreages
1227 Ocean ave. Phone 22149.

10 BEAUT. stucco homes priced $7500 & up. Turn south off Pico on 14th to Cedar st. WH. 6011.

SAWTELLE— For Sale, Ex., Wanted, To Let

100x160 ft., corner, 1 blk. off Santa Monica Blvd., has 4 small houses; income $166 per mo., price $8500; this will make you plenty money in six months. OX. 4587.

CITY LOTS AND LANDS— For Sale

RESIDENCE CORNER, 80x222, $3900

This lot is north of Wilshire Blvd. and some one is going to make about $14000.
JAMES J. DONAHUE
Wilshire cor. Western. DR. 4953.

A WONDERFUL BUY! $4000
Highly restricted residence lot in Central Hollywood. North Franklin ave., with marvelous view of city & ocean. Concrete paving, sewer, gas water and ornamental street lights are in and included in purchase price Owner must sell before Wed. $1200 bal. 2 yr. mtg. Call WA. 1162.

AN OCEAN VIEW LOT
In the highly restricted Los Feliz hills north of Los Feliz Blvd. $5000. $1250 down, unobstructed view, concrete streets, sewers, etc. Ph. OL. 2222.

BEVERLY BLVD. BUSINESS LOT
Cheapest and best buy west of Fairfax. On pavement. Will sell 1-3 cash, balance easy. Sure profit in this lot. Owner, Michell, DRe 4298.

LARGE lots in new subdivision. Just opening near First National Studio. Business & residence. Small payment down, balance 10 years to pay. GR. 4621.

10% GIVES deed to lot. You can or we will finance building to suit. Lots in Sanamore Park, between Eagle Rock & Glendale & car lines. 3762 VERDUGO RD. AL. 4114.

66x120 W. Adams bus. lot $5500. Trms. It is now 100 ft. blvd. You will soon did, your money you better hurry. It won't last at that price. It is a barg. 4633 W. Wash'ton. WH. 1467

WESTWOOD
Swell 50-ft. corner lot, $1900, total price, $600 cash. EZ terms. OX. 3110 (eve. HE. 2442).

OWNER WILL SACRIFICE
Corner on Highland ave., near 3rd st. car line, $4950 cash, balance Hancock contract. Call Mr. Sackett. WH. 1195.

TO SETTLE AN ESTATE
50-ft. res. lot, Pico Blvd.
$9000. ½ cash. Bal. 1 & 2 yrs., 7%.
$850 WILSHIRE. Whitney 1126.

UNDERPRICED lot, 1 blk. from Vermont ave. $1400. $200 down. DOMER. 9624 S. Vermont. TH. 9246.

DUPLEX lot, Sycamore bet. 8th and Wilshire, blk. from La Brea. Sewer, water & gas all in. $1600. 1017 Wilshire Blvd., Santa Monica.

2-STORY brick store and hotel building. Large lot, 2 tenants. Leased $500 per mo. Price $35,000.
HARRY GROSSMAN.
204 Haas Bldg., 7th-Bdwy. TU. 2471

FINE bus. lot, well loc. 100x200, worth $25,000, my price $17,500 acct. leaving for Canada; only $3000 cash, no payment per month; must be sold this week. See owner on premises. 7220 COMPTON AVE.

OWNER MUST SACRIFICE
N.E. CORNER PICO & OGDEN
50x130 TO 20 FT. ALLEY.
$5000 PROFIT FOR SOMEONE
CALL EVE. 4254 EVE. GL. 6830.

BEST BUY IN L. A.
Manchester & Broadway section. Major bus. cor. 130x140, 15% underpriced. Tompkins & Millett, 7575 Melrose. GL. 9005.

CITY LOTS AND LANDS— For Sale

HAND-PICKED MONEY MAKERS
BUSINESS LOTS
Downtown, corner, 50x110.....$75,000
Cor. nr. Doheny & Wilshire..$50,000
Cor. nr. Doheny & Pershing..$45,000
1 on Vineland in Lankershim..$10,500
1 on Vineland in Lankershim..$7,500

APARTMENT SITES
218x207 on Exposition Blvd..$85,000
150x224 on Santa Barbara...$16,000
48x130 Western & Sta. Mon..$13,000
40x140 on Melrose.....$7,500
40x140 at Alvarado & First..$10,000
40x136 Bronson & Sta. Mon..$7,000

FOUR-PLAT OR DUPLEX SITES
50x140 on Hoover nr. Mon..$4000
50x126 nr. Temple and First..$4750
50x150 cor. nr. First-Figueroa..$6000
50x150 in Beverly Hills.....$6000
60x111 Sunset & Micheltorena..$4000
50x135 Wilshire-Fairfax tr....$3500
50x135 Wilshire-Fairfax tr....$3750

SINGLE RESIDENCE LOTS
70x183 Hobart Park tr.....$11,800
90x300 Pasadena.....$2,300
45x136 on Sweetzer nr. Sev..$2,750
4 lots Hollywoodland.....$4000
Cor. Doheny nr. Wilshire....$10,000
E. Sherman Pl., Santa Monica..$1,500
Every courtesy shown
Automobiles to call for you.
GILCHRIST COMPANY.
739 Black Bldg. ME. 2824.

RESIDENTIAL LOTS

Recent activity along Beverly Boulevard indicates an immediate and sustained building campaign. Home sites in the Brentwood Park section are ideal. No 50-foot lots here! Consider these:
100x300 on Highwood near clubhouse, Brentwood Country club. $4000.
100x160 on concrete street, a stone's throw from Los Angeles Country club golf course and adjacent to real mansions. $9000.
100x224 on fine corner. View of mountains, ocean & ocean. $17,000.
Mr. S. O. Parker will show you these.
THE FRANK MELINE COMPANY
Ocean ave. & Santa Monica Blvd.
Santa Monica. Phone 26161

WILSHIRE-FAIRFAX TRACT
S. W. Cor. La Jolla & Colgate
For sale by OWNER.
AT A LOSS OF $500
Call OWNER. OL. 1603

BEAUTIFUL view lot above the fog with large double frontage on splendid paved street. Sewer, water, gas all in and PAID FOR! 15 minutes from 7th & Broadway. $2500, $250 cash, balance long terms. J. REYNOLDS, JR., OL. 4709.

LOT 60x140
between Washington and Adams in Arlington Heights, near Crenshaw. It's the cheapest lot we have had on the hill for 3 years. Must be sold next 10 days. $1450. Terms.
CLARENCE URBAN
Washington at Gramercy. EM. 5213.

DON'T WAIT
ATTENTION, BLDRS., CONTRACTORS!! Sunset Blvd. frontage. Biggest bargain in Los Angeles. $6950. Brand new 5-rm. Spanish stucco. Complete to awning and gold fish in pond. Above Kenneth. Breakfast room with built in ice box. Real fireplace, double garage. Close to school and car. Lot or T. D. accepted. 1362 RAYMOND. 14 other builders' bargains. $6250-$9600.

7-RM. fine stucco, 2 bedr., $8000. $1500 cash, 662 Fairmont
6-rm. stucco, 2 bedr., $7200.
$750 cash, 1355 Allen
5-rm. frame, 2 bedr. $5800. $250 cash, 677 W. Harvard.
Open every day until sold.
Or call owner, Glen. 6058-W.

OWNERS BARGAINS
Your own terms on this 5-rm. new stucco, one 5-rm. frame, modern, near cars & schools, responsible people can have it & save money. Owner, 1506 WESTERN AVE. Ph. Glen. 2891-W.

ONLY $4950. $800 cash. Dandy 5-room, tile bath and sink, all mod., real mahogany finish. Near blvd., on paved st. $4350. Make offer of dn. payment. $250 or less. 8426 LONG BEACH BLVD., South Gate. DE. 0249.

NEW 6-r. stucco, 50-ft. lot, gum. fin. Tile bath, $6500, $400 dn. OWN. & BLDR., 175 Flower. DE. 3982.

INGLEWOOD— For Sale, Ex., Wanted, To Let

BUS. cor., 100x127, Redondo-Riverside Blvd., Lawndale. VE. 2384, or cigar stand, 126 E. 23d st., L.A.

SANTA MONICA— For Sale, Ex., Wanted, To Let

MOVE RIGHT IN
This 9-room, two-story stucco residence is just been completed. Barker Bros. have but recently finished the installation of the beautiful furniture and fixtures and rental agent of marvelous color and texture that harmonize with the dark quarter-sawed oak flooring and gumwood finish. Living room 18x28, with a large fireplace. French windows in the rear that look down upon the seaside. 4 lovely bedrooms, and 2 fully colored tile baths. Master's room has a beautiful dressing room and secret wall safe. This property is located on a choice lot in Santa Monica's favorite residential section. It overlooks the sea, has a beautiful view of the canyon and the mountains. Just think of it! Built for a man of wealth, it has never been occupied. Business conditions summon him back east. His instructions to us are to dispose of it at once. We have placed a price on it that will do that very thing. A neat profit for the purchaser. Open for inspection daily from 2 to 5 p.m. For appointment to inspect at any other time phone Mr. Alton.
THE FRANK MELINE COMPANY.
Ocean ave. and Santa Monica Blvd.
Santa Monica. Phone 26161.

100x200 FOOT LOT

On the rim of the Santa Monica Canyon. Overlooking Los Angeles Athletic Club Golf Course, with magnificent view of canyon and mountains. The most highly restricted property in Santa Monica, and most beautifully located. Homes valued at from $10,000 to $200,000 have been built within a few hundred feet of this lot. Vacant lots on the canyon rim are very desirable and very popular, and their number is growing less very rapidly. We can deliver this one for $25,000. Arrange to see by phoning S. O. PARKER, with
THE FRANK MELINE CO.
Ocean ave. & Santa Monica Blvd.
Santa Monica. Phone 26161.

AUCTION Sunday, June 27th, 1:30 p.m. 10 business & residential ocean view lots, located at Marine st., cor. Prospect. Clover Field district, Santa Monica. ½ blks. from ocean. Drive to Washington blvd. to Lincoln, turn north 1 miles to Marine st. to property.
2 p.m. at 1021 11th st., 1 blk. N. of Wilshire blvd., Santa Monica. 5-room English type stucco home completely furnished, including Chinese & oriental rugs, parlor & bedroom furniture, sold by the piece; 2-car garage. $15,000 to $16,000.
10% cash at sales on each property. Hot lunch & valuable premiums given away. C. L. TERRELL, Auctioneer. 501 Stock Bldg. MEt. 3218.

ENGLISH STUCCO

Seven large rooms, beautifully finished, Living room 15x24, mahogany finish, large fireplace; wired for radio. Three large bedrooms, one with separate dressing room with built-in mirror and wardrobe; two baths, separate breakfast room, and a kitchen that will delight any housewife. All this and a large and well landscaped lot that has a wide and inspiring view, at a rent that will amaze you. Open for inspection daily. Located at 245 Sixte

...PERTY— For Sale

...NET

...finished and fur-...ed for sale for the ...ce makes this offer ...cated on an ocean ...than 60 feet on the ...finest of bathing ...front door. Well ...favorable terms; ...be worth the price ...st. 4-story building ...ing is a real opportu...still handle it. See ...

...ELINE COMPANY ...ents Monica Blvd. ...Phone 26161.

...R QUICK SALE! ...COMMERCIAL! ...OME ...fferson street, ...Jefferson ...Kinsler ave. Inclu...ishing; consisting fine ...STORE BLDG. with ...ERLY FURNISH...ms and a rebuilt 4-...bath of store, all ...fference at on $9-PER ...ope, bringing rental ...

...cash, bal. 1st mtg. ...portion Sunday from ...of R. R. SNYDER. ...

...EAP ...CORNER 66x132. ...RTMENTS NEW- ...ERATED FOR ...UNIMPROVED IN- ...T IN SAWTELLE.

...HANDLE INCOME ...BALANCE. ...BROKERS.

...SMALL ...M. MORTGAGE ...TE TU. 6626.

...ICA INCOME ...

...apartment; build-...furnished, located in ...tion on a large cor-...Income returns of ...to the rapidly in-...this property. ...agencies are few and ...not opened. High-...modair furnishings, ...refrigeration. $46,-...

...ELINE CO. ...Monica Blvd. ...Phone 26161.

SUBURBAN PROPERTY— For Sale

FOR sale or exchange, ...Sherman Way, between ...Owner must sell. 5-rm. ...beautiful 8-rm. 2-story ...at improvements and ...lanced. Terms. Owner ...trees. Call 767543 or VA. 7287.

Arcadia

CHOICE acre home site, huge oak, ...walnut trees; level acre; 5-rm. ...bath, etc., ideal place for ...rabbits; see owner for quick ...$2000 down, part trade. 2329 Double Dr., Arcadia. Phone 2301.

$ DANDY ACRES. Improved, ...4 sides. Close for subdivision ...ER. Box 554. Phone 344.

Bell

½ A., imp., chickens & rabbits, 4-...rm. house, gar. & fruit. Close in ...$3600, terms. Home Builders ...BAKER AVE., Bell. Ph. 389.

Lankershim

MUST sell, 2-rm. house, screen porch, ...20 trees, plums, nearly ripe, only ...$1950. $400 cash. 5% int. ...$17.50-2. 11709 Hortense st., Lankershim.

Montebello

MODERN 5-room, bath, garage, lawn, ...shrubs, fruit trees. 61 Bonita ...Drive, Warren Place. Phone ...

Monrovia

6-RM. home, mod. on corner 100x150. ...681 W. Huntington Dr., Monrovia, ...Cal. Phone Black 495.

Monterey Park

HOME, mod. Fruit trees, lawn, ...view Mt. Lowe, San Gabriel Valley, ...$7500, quick sale. $50 E. Bonita ...ave. TR. 4211.

4-RM. Calif. bung. blt by Pratt ...Fruit, walnuts, flowers, chicken ...$15 S. BRDWY. 2297.

HOME, mod. Fruit trees, lawn, ...view Mt. Lowe, San Gabriel Valley, ...$7500 quick sale. $50 E. Bonita ...ave. TR. 4211.

Palos Verdes

9-RM. Span. bung. Ocean view, on ...course, plaza, slge. Owner ...liv. rm. Library, patio, tile ...Courtesy of owner. ...dn. payment. Terms. Owner, ...

VERY CHEAP, best lot on golf ...304½ Pasadena ave., S. Pasadena.

Southgate

FINE residential lot in South Gate ...high, dry and level. Good neighbor...hood. Lacy terms. Owner, 7128 ...81st St. BR. 5770.

Van Nuys

EXCHANGE—For Hollywood ...one and two-thirds ...home six rooms, guest house, ...fruit trees, lawn, garage, ...gas, water, lights, sewers, ...term; price right. Clear. ...Owner, BLAKE, 14231 Sher...st., Van Nuys, Calif. Phone ...

Westwood

OWNER will sell or rent 4-rm. ...restricted res. lot in Westwood Blvd. ...near Wilshire Blvd. A. Umsted ...site. 64x135. RO. 1766.

BEACH PROPERTY— For Sale

PALISADES DEL REY ...SEASIDE BUNGALOW ...OCEAN VIEW. Beautiful ...stucco home, nearest to Pacific ...munity. BARGAIN at $11,... Terms. ...REAL ESTATE EXCHANGE ...2134 SUNSET BLVD. ...DUnkirk 6241.

PHONE your want ads to The Times ...for prompt service. Courteous, ...experienced ad-takers ...day and night, will help you to ...the copy if desired. Metropolitan ...3700.

MOST beautiful estate or lot in Pa...cific Palisades. Choice 1 bldg. ...SITED, 522 Chapman Bldg.

$1000 buys $1500 ocean view lot in ...paved st., Hermosa Beach. Owner ...Sacramento 1-1500.

BEACH cabin, furn. Near Tennis ...Chap. DR. 2188.

Avalon

AVALON, CATALINA ISLAND ...COTTAGE EXCH. for home or ...acreage. 1156 S. C. DEVOL, ...2814 W. Jefferson st. RE. 1476.

Balboa

SMALL house. Sleeping porch, ...three rooms, floor, shower. ...per week. Will rent by week or ...month only. Phone 698-344.

Catalina

FOR sale, furnished summer cottage, ...accommodate large family. Owner ...204 DIscANDO AVE., Avalon, Cal.

Hermosa Beach

FOR RENT—Blue Bird, 424 Hermosa ...ave. Hermosa 1-1500. Beach ...bath, 8 shower baths, 2 ...plete sleeping accommodations ...six. $1500. Garage.

MUST sell or rent at once, cozy ...bungalow, 1 block north of Pier ave. $4500. Easy ...will handle.

KIBLER & CO. ...1227 Hermosa ave. Phone ...

IF you want to buy, sell or exchange ...Hermosa Beach property, see ...KIBLER CO. ...Room 1206, 112 W. 9TH ST., L. A.

Laguna Beach

FOR sale, beautiful beach home, all ...$4000, $100 down and pay like rent. ...Three sleeping rooms, living room, ...garage, concrete foundation, ...Marine view. Only three blocks from ...the beach. Address Owner, 1 Calalina ...Vista, Laguna Beach, Calif.

Newport

MILLIONAIRES, TAKE NOTICE! ...Island for sale. Address P. O. ...Bay. Zero to 40 feet deep. Fine ...harbor. Courtesy of agents. 607 ...FRIENDS AVE., Whittier.

Palisades Del Rey

$1200 EQUITY, will exchange for ...Income prop. lot. EM. 6161.

Venice and Ocean Park

VENICE rentals. See S. W. Lowe, ...Pier ave., 5 & 6 rms., $30 to $40. ...6-rm. ocean front, corner, $50. ...15. BROOKS. Phone 42666.

7-RM. bse., Venice, fur. or unfur. ...dishes. $35 mo. by yr. 322 Sunset.

HARBOR PROPERTY— For Sale

Torrance

120x150 RESIDENTIAL corner, in ...blocks from Union Tool Co. $10,... $ cash. Owner is not going to ...pipe plant. Phone OX. 4387.

POULTRY RANCHES— For Sale

NORCO POULTRY RANCH

Improved with garage, ...modern equipment for 2,000 ...and feed room. One new and ...crete brooders. One new ...well, cheap water. Close to ...stores. Pay $1400 cash. ...ments on household for ...Price $29 monthly.

NORTH CORONA LAND COMPANY ...

$28 So. Hill St.

A BOULEVARD SNAP

BY OWNER AT 1-3 LESS THAN ...VALUE. 1¼ acres of level land ...Owner must sell at once. Can ...$1,000 per acre. Can be ...$1,000 per acre. Can be ...in 2 or 3 pieces. Only $1,000 ...is $1400 per acre. Owner will ...$1,000 cash. Owner will be at ...office of Surety Bldg., Fifth ...Sun. on Mission Blvd. ...

OIL LANDS ...6000 acres, very choice, for lease, ...near Bakersfield. Want $ part, roy...alty. See me forenoons at King Edwards Hotel. J. E. Garlick.

WANT to lease oil land, prefer Ventura county. Immediate development. ...Give full particulars. Address B. ...box 249. Times Office.

OIL lease, 3 lots, Elm ave. at 32d st. ...near Julian. $3000 bbl. well. Owner, ...427 PACIFIC. 6412469. Long Beach.

WANT to lease prospective oil land. ...Address A. box 800. Times Office.

ORANGE, LEMON, WALNUT Groves—Vineyards

For Sale

70 ACRES, NEAR FONTANA ...Suitable for grapes, figs, & poultry. ...Priced to sell. See owner at 722 ...E. 12TH ST.

WILL make you a gift of $500 if in...terested in Fontana orange grove. ...Leaving State & unable to handle. ...Call at 1061 Lillian Way, Hollywood.

RUN down orange grove, sacrifice at ...$6000, $2400 down, bal. on terms. ...Trustee, 916 N. Laurel, Hollywood.

For Exchange

61-ACRE orange and walnut ranch in ...Orange county, for L. A. Phone ...GRanite 3169.

Wanted

WANTED FROM OWNERS, highly ...imp. citrus or walnut grove. So. ...Calif. for fine duplex court proper...ty. M. D. HALL, 717 S. VERMONT, ...DU. 6469.

COUNTRY PROPERTY— For Sale

Fallbrook

THE recent nation-wide investigation ...by scientists to determine the exact ...spot where the curative qualities of ...the ultra violet rays of the sun are ...most beneficial in prolonging, main...taining or restoring human health, ...has narrowed down to a small spot ...including the frostless Fallbrook sec...tion of Northern San Diego county. ...Already possessed of every natural ...favorable condition which man could ...reasonably ask, this last discovery ...alone must ultimately prove of ...greater value than any oil field, ...gold or diamond mine. And "Win...terarm" subdivision, with its sum...mercool breezes, its abundantly wa...tered, extremely fertile and abso...lutely frostless ranches of 2 acres ...and up, is in the very center of ...this all but miraculously endowed ...little empire. See RAYMOND WAY...MAN, Main st., Fallbrook, or write ...for the most authentic and reliable ...literature it is possible to issue. ...It is free.

Santa Barbara

10, 20 or 40 acres, part of large Santa ...Barbara Co. ranch, being sold by ...owners. Deep, rich soil, grow any...thing, near markets, new highway. ...Excellent water conditions, $100 to ...$150 per acre. 1-4 cash. 1009 Dur...willer Bldg. 412 W. 6th. VA. 0072.

San Fernando Valley

BARGAIN

Cheapest 5-acre corner close to De...heny oil wells. Low drilling to ...Zelsah. Beautiful soil; on city water ...main. Only $1500 per acre. Worth ...more, as farm land. Courtesy to ...agents. Owner, 7114 HAWTHORNE ...AVE., Hollywood. HE. 8628.

10-ACRE in the oil belt. Standard ...has the greatest leases & gas wells ...within about 1 mile of this property. ...Here is a chance for you to specu...late. Total price $4000 including oil ...lease. ¼ cash. ACT QUICK. ...L. A. KINNEY ...9277 Sherman Way, Van Nuys.

SHERMAN Way corner on car line. ...2 acres with 5-rm. house, water, ...gas & lights, fruit trees. $13500. ...Terms

FRED A. KELLOGG ...9172 Sherman Way, Van Nuys. Ph. ...MR. 4888 and Van Nuys 141.

THE nicest 10 acres in the whole val...ley. Splendid view of the whole ...country side. Near the new GRAN...ADA proposition (Sunshine Ranch.) ...Owner, JOHN GRAY, 865 Lucile av. ...Bottom price for a quick deal.

2, 5 & 5-rm. bse 5x150, ea. Close in. ...Gar. Bse. 1118 2RD ST. Fern'do.

Ventura County

BEAUTIFUL Thousand Oaks property ...on Ventura Blvd., 2 large business ...lots, 150 ft. of blvd. & 2-3 acre oak ...park in rear; all lots, $14,000. ...$400 will handle. Owner, CA. 8161

ONE acre or more in OJAI VALLEY ...suitable for apricots, grapes or ...chickens. Close, $50 cash, $10 month. ...SPRING ST. TU. 7917.

Yucaipa Valley

FOR sale or trade for L. A. 15 acres ...good, apples, peaches, pears. Price ...$20,000. Discount for cash. John ...Norton, corner Arizona & Yucaipa, ...Calif.

MOUNTAIN, RESORT, LAKE Prop. For Sale, Exch., Wanted

$80 ACRES mountain and valley land, ...including 120 acres fresh water lake ...35 miles from L. A. Ideal for country ...estate, duck and game preserve, ...stock raising, poultry farms or ...dairy. Price for subdivision. Liberal ...terms to responsible purchaser or ...subdivider on contract. Phone Cbar. ...Lee, 1 to 5 p.m. Address 716 S. SPRING ...STREET.

1 HOUR FROM HOLLYWOOD— ...PAVED HIGHWAY TO ENTRANCE ...80 lot at $5 a month. CLEAR TI...TLE. Hurry! Live oaks, springs, ...water piped. Wonderfully scenic. ...Don't miss this. Lots in surrounding ...tract sold for $250 up. For appoint...ment phone Miss King, TR. 2241 or ...OL. 5180 or call 280 S. Figueroa.

MOUNTAIN CABIN in beautiful Cedar...pines Park, Rim of the World; ...water piped in cabin ready to move ...on; clear title and mined very cheap. ...KNOX & STOUT ...401 First Nat. Bank Bldg. ...Santa Ana, Cal.

FOR SALE—Valuable resort site ...lease, 1000 ft. frontage on one of ...most beautiful lakes in So. Calif. Per...fect hunting and fishing section of ...State; cheap for quick sale. Ad...dress S. box 151, Times Branch.

OLDEST camp in So. Calif., perpetual ...stream. Owing to other business will ...sell or exchange. Address S. box ...131, Times Branch.

FOR SALE—Stone Mt. House, 2-4 ...acres near Malibu Lake. Price $3250; ...$500 down, balance $60 per month. ...MR. CAVIN, 404 Union Oil Bldg.

IDYLLWILD for sale or rent, large ...private cabin with bath. Ph. morn. ...WYATH, 31278 or 46321. 144 W. 12.

2 LOTS at Strawberry Lodge, in Ar...rowhead woods. Bargain. $125 each. ...SWAIN, 1101 Ocean ave. Seal Beach

FIVE beautifully wooded Lake Arrowhead ...cabin sites, all improvements in ...will sell or trade. Call TU. 7437

$500 BUYS ten (10) lots, Arrowhead ...Highway, Silverwood Lake, with ...certificate of title. 559474.

EASTERN, NORTHERN PTY. For Sale, Ex., Wanted, Etc.

For Exchange

WANTED—So. Cal. in exchange for ...Kansas and K. C. property, 1001 ...17TH AVE., Arcadia, Cal.

$250—EQUITY in new modern home in ...Sacramento, for lot, home or auto. ...Phone ALHAMBRA 2670-J.

Wanted

WANT Minneapolis or St. Paul to $14...000 to trade for ranch near San ...Bernardino, priced $17,500. SANTA ...MONICA REALTY CO., Santa ...Monica.

SAN DIEGO PROPERTY— For Sale, Ex., Wanted, Etc.

SAN DIEGO—

The Southlands Corporation of San ...Diego offers a complete real estate ...and insurance service including an ...engineering staff and landscape ar...chitects. We maintain selected list...ings only and do not handle trades ...of any kind. We solicit the busi...ness of those interested in conserva...tively priced and carefully select...ed business, residential, subdivision ...and townsite properties.

THE SOUTHLANDS ...CORPORATION ...917 3rd st., San Diego. Main 4194.

WANTED—San Diego county cheap ...brush land facing the coast, for land ...in Imperial county. Give price and ...description. Address B. box 175, ...Times Office.

VISTA AVOCADO LANDS ...Suitable for avocados, lemons or ...winter vegetables. In 5 to 20 acres. ...Rm. 504, 910 S. Spring. TU. 7917.

GOVERNMENT LANDS— and Relinquishments

FOR SALE—Or trade for auto, relin...quishment of finest 10 acres in Los ...Angeles County. Value $1000. Sub...mit. Address B. box 24. Times ...Office.

TOUR last chance for close-in Gov. ...relinquishment, 160 ac, all level, good soil, ...plenty water, 1¼ mile to blvd. Must ...sell, cheap. Cash or city lot. Ad...dress A. box 372, Times Office.

OIL PROPERTY— Miscellaneous

320 ACRES potential Kern county oil ...land, beginning ¼ mile S.E. Rose...dale oil well, will sell all or part ...reasonable terms if desired. Box ...Rt. "A" Box 32. Phone 4-F-13. ...Bakersfield, Cal.

OIL LANDS ...6000 acres, very choice, for lease, ...near Bakersfield. Want $ part, roy...alty. See me forenoons at King Ed...wards Hotel. J. E. Garlick.

WANT to lease oil land, prefer Ven...tura county. Immediate development. ...Give full particulars. Address B. ...box 249. Times Office.

OIL lease, 3 lots, Elm ave. at 32d st. ...near Julian. $3000 bbl. well. Owner, ...427 PACIFIC. 6412469. Long Beach.

WANT to lease prospective oil land. ...Address A. box 800. Times Office.

ORANGE, LEMON, WALNUT Groves—Vineyards

For Sale

70 ACRES, NEAR FONTANA ...Suitable for grapes, figs, & poultry. ...Priced to sell. See owner at 722 ...E. 12TH ST.

WILL make you a gift of $500 if in...terested in Fontana orange grove. ...Leaving State & unable to handle. ...Call at 1061 Lillian Way, Hollywood

RUN down orange grove, sacrifice at ...$6000, $2400 down, bal. on terms. ...Trustee, 916 N. Laurel, Hollywood.

For Exchange

61-ACRE orange and walnut ranch in ...Orange county, for L. A. Phone ...GRanite 3169.

Wanted

WANTED FROM OWNERS, highly ...imp. citrus or walnut grove. So. ...Calif. for fine duplex court proper...ty. M. D. HALL, 717 S. VERMONT, ...DU. 6469.

ACREAGE, SUBDIVISION— Miscellaneous

45 ACRES ADJOINING CLOVER ...FIELD ON THE WEST. 736 FT. ...OF BUSINESS FRONTAGE ON NA...TIONAL BLVD. 1250 FT. OF BUS...INESS FRONTAGE LOOKING INTO ...WHAT WILL BE THE AMUSE...MENT AND RECREATIONAL CEN...TER OF THE FIELD. FINE HIGH ...ELEVATION. PINK MARINE AND ...MOUNTAIN VIEW FROM EVERY ...PORTION OF THE LAND. PRICED ...RIGHT AND TERMS EASY. FOR ...PARTICULARS SEE

T. J. McNAMARA, INC. ...1347 4TH ST. PHONE 23810 ...SANTA MONICA

SUBDIVIDERS ATTENTION! ...12 ACRES CAN BE DIVIDED ...INTO ACRES OR LOTS. WILL AC...CEPT SOME EXCHANGE. VAL...LEY BLVD. & OPAL ST., 3 MILES ...EAST OF RIVERSIDE.

G. M. BROWN. HU. 9000.

AVOCADO LANDS ...AND ...BIG PROFITS

I am now subdividing my 300-acre ...Edendell ranch in the Vista irrigated ...district. This is your opportunity to ...share in the future profits. This is ...Southern California's greatest agri...cultural development. See OWNER, ...2975 ALAMEDA ST. for TERMS ...& details.

SAN FERNANDO VALLEY ...3 A. apples & peaches.... $ 9,000 ...10 A. walnuts ..... 25,000 ...10 A. walnuts ..... 25,000 ...40 A. Good subdivision ..... 40,000 ...100 A. good subdivision ..... 100,000 ...Please write for information. Box ...2770 Clarington ave., Culver City.

120 ACRES alfalfa land, 1 1-4 miles ...southeast of Lancaster, at a bar...gain. R.P.D. 7, box 345, Santa Ana. ...2563-W.

5 ACRES for subdivision at S. Park ...Ave. 327 ft. business frontage. 9407 ...S. PARK AVE.

WANTED— Real Estate

Miscellaneous

WANTED—About 120 to 160 acres of ...land suitable for cattle sites. Must ...have water, trees and not too hilly, ...within 4 hrs. drive from L.A. Give ...full particulars and a sketch of ...property. Address A. box 219, Times ...Office.

WANTED—Business property, stores ...or what have you to offer up to $50,000; ...must be worth the money and well ...located; will give clear apartment ...house in 70x70 lot. M. JUSTIS. 607 ...Consolidated Bldg.

WE bring the CASH CUSTOMER to ...you within a few days. Why wait ...for a time proposition? Our quick ac...tion see us now: 788 S. GRAND ...AVE., Faber 5668.

WANTED, ranch, acreage, vacant, tr. ...deed, stocks or bonds for $20,000 ...equity, bungalow, 5 rms., N. Y. ...property for L. A. DR. 8438.

DO YOU WANT TO SELL NOW? WE ...WILL ABSOLUTELY SELL YOUR ...REAL ESTATE IN 10 DAYS. 720 ...SOUTH HILL ST. MA. 4852.

IF you really want to sell your prop...erty, call 426 S. SPRING, Rm. 211. ...VA. 9946. Cash for bargains.

HARRY G. HOLABIRD CO. ...923 Pac. Finance Bldg. MA. 2203.

I GUARANTEE to sell your real es...tate. Call or write BRADLEY, the ...auctioneer. TO. 4160.

S. CAL. clear, vacant, to $10,000 & ...$45,000 cash loan on $115,000 vacant ...Hollywood lot. Owner, Branch.

WANT imp. business corner, suitable ...for market, will pay all cash. MR. ...BAILEY, 5049 W. Pico. EM. 8893.

HAVE cash buyers for children ranch, ...or 4-5 rm. house, close in. CALL ...TO SELL, rent or exch. E. of Main ...prop. See George S. Grant. 1315 E. 12 ...

For Cash—Not Classified

WANTED—A dpl. bungalow in trade ...for ¼ interest in 50-yr. lease, also ...for new Chevrolet sedan. Owner ...on Newport Blvd. COS. 8109.

WANT property to sell. LENNERD ...SLUTT CO., 4227 S. Olive. AX. 6918

Houses

OWNERS—AGENTS

Have exclusive client for bungalow ...for small family. Mr. Pasadena pur...chased preferred, cash and clear ...building lots for equity. Submit by ...mail only to MR. SMALLEY, ...CRENSHAW & SMALLEY, ...1205 Lane Mtge. Bldg.

WANTED FROM OWNERS ...10 or 11-rm. house, Windsor ...Square, Beverly. $1000 to $150,000. ...Will give cash and nice income. ...smaller home. Owner can pay mer...chant. CALL HA7S. OL. 1122.

WANT equity in house or income prop...erty. Have clear $6500 7-room hse. ...Owner, 2563-W.

CHAS. UMBSTEAD ...404 Johnson Bldg. Ph. VA. 8542.

WANT 5-room house around $10,000. ...Giving either clear income paying ...$500 monthly or business lot and ...$4000 cash. Park SLYKER, 1st ...Story Bldg. VA. 7186. Eve. EL. 2518.

HOME with large grounds or 1 acre ...unimproved in Hollywood Hills, near ...Western Ave. Address E. box 144. ...Times Office.

WANT 4-room stucco, 3 bedrooms, ...Wilshire dist. Will pay ALL CASH ...for same. Address A. box 126, ...Times Office.

WANT modern 5 or 6-room house west ...of Vermont, $ to be used for down ...payment and $65 per month. Ad...dress T. box 498, Times Branch.

HOUSE from owner. No junk. Prefer ...near S.E.U.H.S. Investigate price. ...Address T. box 133, Times Office.

WANT small house and lot, water & ...light. $80 down, $20 mo. Address ...B. box 152, Times Office.

WANT rm. 7 to 8 rms., $19 to $16...000, West or N. West. Ph. TR. 5032

DIAMONDS, app. value $1200, 1st pay ...1 or C.R. buys. W. or N.W. RO. 6974

Lots

WANTED—About 120 to 160 acres of ...land suitable for cattle sites. Must ...have water, trees and not too hilly, ...within 4 hrs. drive from L. A. Give ...full particulars and a sketch of ...property. Address A. box 219, Times ...Office.

I WANT a Zone "A" residence lot ...Hollywood in exchange for a Zone ...lot Inglewood, with house on it. ...OWNER, HO. 6884.

CASH for cheap lots, west side pre...ferred. Give full particulars. Ad...dress T. box 511, Times Branch.

BUILDER wants apartment site from ...owner. Prefer west side. Box 646, ...TIMES OFFICE, Glendale.

LOTS wanted by builder on T.D. ...basis, subject to bldg. loan. Bev. ...Hills or northwest. OX. 4812.

WANT cor. res. lot, L. A. for eq. $ & ...4-7 Alhambra, Inc. $65 mo. TO. ...1641

FROM owner, Westwood residence and ...business lots. Address B. box 145, ...Times Office.

WILL pay $750 down, bal. T.D. for ...lot in Hollywood Hills, or Hollywd ...GILCHRIST COMPANY, ME. 2324.

HAVE cash for a business lot. Must be ...a bargain. Address T. box 119, ...Times Office.

COURT or apt. house, site, trust deed ...basis. Ph. TU. 7215.

WANT lot or lot equity for 5-rm. ...house in S.W. TH. 7936.

Business Property

HAVE $25,000 cash for good business ...corner to $50,000 in southwest. Ver...mont ave. preferred. BROOKS. MA. ...

WANT business prop. N.W. or Holly...wood for single & dbl. mod. bung., ...clear in Alhambra. Bal. cash & ...mtg. Rellos, 841 San Fernando Blg.

Income Property

WANTED, furnished apt. house. Must ...be first class to $250,000. Give clear ...orange grove to $225,000 and as...sume. FRANK P. LAMB, 721 Grant ...Bldg. MA. 8894.

LIST for Sale and Exchange ...Stores, Flats, Apartments ...Simpson & Childs, 453 S. Spring.

WANTED, apartment house, $40,000 ...to $55,000. Must be good income. ...Phone TR. 8032.

HAVE local clear prop. for flats. ...Owner, 1st Sun Bldg. VA. 2567.

ABSOLUTE bargain in L. A. income ...property. COLE, TU. 3216.

$30,000 CLEAR 150-a. Coachella Val. ...for city, inc. assume. 3212 S. Main.

Suburban Property

WANTED—Watered 1 to ten acres, ...near L. A. Address B. box 296, ...Times Office.

Country and Ranch Prty.

I WANT GOOD RANCH ...102-rm. 4-sty. brick, NEW. Ambas...sador section. Income $2400 month...ly. Will do business quick. S. B. ...HAYS. Phone OL. 1122.

WANTED IMMEDIATELY ...Any amount good acreage, grain ...land bet. L. A. & S. F. Will give ...fine clear income, magnificent home ...& cash. S. B. HAYS. OL. 1122.

WANTED— Real Estate

Country and Ranch Prty.

WANTED—

Poultry ranch of from one to two ...acres. Must be well equipped to ...handle from 500 to 1000 chickens. ...Would prefer not over six-room ...house, modern, also garage. Would ...like some fruit on place and good ...garden spot. Must be near good ...town close to L. A. Will take over ...chickens with place. Will turn in ...as part payment, diamonds $1500; ...substantial equity in two modern ...homes from town of $35000; ...my equity of $3000 in 20-acre ir...rigated ranch improved, in one of ...best irrigated sections of Oregon. ...Total assumed two houses and irri...gated ranch, $5500, and paid out on ...long easy terms.

Address J. S. BARNETT, 2535 E. ...8th st., Long Beach, Cal., owner.

REAL ESTATE— For Exchange

Miscellaneous

LET'S TRADE—

Have improved ranch 20 acres, ...10 acres muscat grapes, 4 ...years old, apricot crop estimated at 8 tons which goes ...with land, electric power ...plenty of water. Bank ap...praised $12,500. Clear. Will ...exchange for double bungalow ...or business property Los An...geles and assume. Submit up ...to $25,000 and you can show ...value. See MR. COZAD. 4134 ...N. Western ave.

I HAVE a 10-acre grape farm equip...for chickens, this land is watered ...clear, on highway 8 miles from ...Ontario. Calc. west. 9-year old ...grapes. I will trade for a 60 or 70-...ft. lot or for part of State of town ...land clear. Incumbrance on my place ...is $4000. Runs for 2 years. Price ...is $10,000. Tell me hear what you ...have. Address me, General Del., ...Whitter, Cal. D. B., Wineville, ...Cal.

SUBURBAN COUNTRY ESTATE

New Italian home, 14 rooms, three ...acres, beautifully landscaped, 3-unit ...grass terrace, Kelvinator, sprinkler ...system. Thoroughly modern. On hi ...ground. Only 46 minutes from Los ...Angeles. Will take part well-...located income to $100,000.

CARROLL PAGE FISK CO. ...28 N. Garfield, Pasadena. Terr. 4171

FIVE MEN WORKING OVERTIME ...ON EXCHANGES ...in lots, residences, flats, apts., bus...inesses and ranch properties. Submit ...yours to Mr. Brown, if you have ...good value and want to move it.

B. STRODE COMPANY, ...4706 Hollywood Blvd. (at Vermont.) ...Ol. 4170. 5215.

15 A. SEDIMENT soil, all planted to ...French prunes & interset to grapes. ...Will exchange for income. Has ...good well of water. Family orchard. ...1¼ mi. from center of Chico. Butte ...Co. Price $1,000. 1st mtg. loan of ...$2500, runs 40 yrs., 5%%. Will trade equity for property here. ...Owner, D. O. Hendricks, Verdugo City.

FOLKS, our list closes July 1 and your property advertised in our next bul...letin. Give us all particulars in first ...letter. Trade anywhere, anything ...or nay may be too late. 320,000 ...paper list issue.

HOWARD & REAM ...747-49 No. Western. GLad. 2181.

COUNTRY ESTATE

Wonderful home, 15 rooms, four ...baths, new; one of the finest ...thereof, with house, in foothills, ...45 minutes from L. A. Elevation ...1500 ft. for sale or trade, rent or ...will trade for income. WE ...

MY company needs 1 or 2 late model ...cars, Lincoln, Buick, Nash or ...Studebaker. Will trade for down pay...ment any one of the above on in...come acreage. Call GLENDALE ...2184-W evenings.

PHONE your want ads to The Times. ...No credit arrangement necessary. ...Courteous, ad-takers at your call ...day and night, will help you with ...your copy if desired. Metropolitan ...3700.

WE bring the CASH CUSTOMER to ...you within a few days. Why wait ...for a time proposition? Our quick ac...tion see us now: 788 S. GRAND ...AVE., Faber 5668.

WANTED, ranch, acreage, vacant, tr. ...deed, stocks or bonds for $20,000 ...equity, bungalow, 5 rms., N. Y. ...property for L. A. DR. 8438.

DO YOU WANT TO SELL NOW? WE ...WILL ABSOLUTELY SELL YOUR ...REAL ESTATE IN 10 DAYS. 720 ...SOUTH HILL ST. MA. 4852.

IF you really want to sell your prop...erty, call 426 S. SPRING, Rm. 211. ...VA. 9946. Cash for bargains.

HARRY G. HOLABIRD CO. ...923 Pac. Finance Bldg. MA. 2203.

I GUARANTEE to sell your real es...tate. Call or write BRADLEY, the ...auctioneer. TO. 4160.

S. CAL. clear, vacant, to $10,000 & ...$45,000 cash loan on $115,000 vacant ...Hollywood lot. Owner, Branch.

WANT imp. business corner, suitable ...for market, will pay all cash. MR. ...BAILEY, 5049 W. Pico. EM. 8893.

HAVE cash buyers for children ranch, ...or 4-5 rm. house, close in. CALL ...TO SELL, rent or exch. E. of Main ...prop. See George S. Grant. 1315 E. 12 ...

For Cash—Not Classified

WANTED—A dpl. bungalow in trade ...for ¼ interest in 50-yr. lease, also ...for new Chevrolet sedan. Owner ...on Newport Blvd. COS. 8109.

WANT property to sell. LENNERD ...SLUTT CO., 4227 S. Olive. AX. 6918

Houses

OWNERS—AGENTS

Have exclusive client for bungalow ...for small family. Mr. Pasadena pur...chased preferred, cash and clear ...building lots for equity. Submit by ...mail only to MR. SMALLEY, ...CRENSHAW & SMALLEY, ...1205 Lane Mtge. Bldg.

WANTED FROM OWNERS ...10 or 11-rm. house, Windsor ...Square, Beverly. $1000 to $150,000. ...Will give cash and nice income. ...smaller home. Owner can pay mer...chant. CALL HA7S. OL. 1122.

WANT equity in house or income prop...erty. Have clear $6500 7-room hse. ...Owner, 2563-W.

CHAS. UMBSTEAD ...404 Johnson Bldg. Ph. VA. 8542.

WANT 5-room house around $10,000. ...Giving either clear income paying ...$500 monthly or business lot and ...$4000 cash. Park SLYKER, 1st ...Story Bldg. VA. 7186. Eve. EL. 2518.

HOME with large grounds or 1 acre ...unimproved in Hollywood Hills, near ...Western Ave. Address E. box 144. ...Times Office.

WANT 4-room stucco, 3 bedrooms, ...Wilshire dist. Will pay ALL CASH ...for same. Address A. box 126, ...Times Office.

WANT modern 5 or 6-room house west ...of Vermont, $ to be used for down ...payment and $65 per month. Ad...dress T. box 498, Times Branch.

HOUSE from owner. No junk. Prefer ...near S.E.U.H.S. Investigate price. ...Address T. box 133, Times Office.

WANT small house and lot, water & ...light. $80 down, $20 mo. Address ...B. box 152, Times Office.

WANT rm. 7 to 8 rms., $19 to $16...000, West or N. West. Ph. TR. 5032

DIAMONDS, app. value $1200, 1st pay ...1 or C.R. buys. W. or N.W. RO. 6974

Lots

WANTED—About 120 to 160 acres of ...land suitable for cattle sites. Must ...have water, trees and not too hilly, ...within 4 hrs. drive from L. A. Give ...full particulars and a sketch of ...property. Address A. box 219, Times ...Office.

I WANT a Zone "A" residence lot ...Hollywood in exchange for a Zone ...lot Inglewood, with house on it. ...OWNER, HO. 6884.

CASH for cheap lots, west side pre...ferred. Give full particulars. Ad...dress T. box 511, Times Branch.

BUILDER wants apartment site from ...owner. Prefer west side. Box 646, ...TIMES OFFICE, Glendale.

LOTS wanted by builder on T.D. ...basis, subject to bldg. loan. Bev. ...Hills or northwest. OX. 4812.

WANT cor. res. lot, L. A. for eq. $ & ...4-7 Alhambra, Inc. $65 mo. TO. ...1641

FROM owner, Westwood residence and ...business lots. Address B. box 145, ...Times Office.

WILL pay $750 down, bal. T.D. for ...lot in Hollywood Hills, or Hollywd ...GILCHRIST COMPANY, ME. 2324.

HAVE cash for a business lot. Must be ...a bargain. Address T. box 119, ...Times Office.

COURT or apt. house, site, trust deed ...basis. Ph. TU. 7215.

WANT lot or lot equity for 5-rm. ...house in S.W. TH. 7936.

Business Property

HAVE $25,000 cash for good business ...corner to $50,000 in southwest. Ver...mont ave. preferred. BROOKS. MA. ...

WANT business prop. N.W. or Holly...wood for single & dbl. mod. bung., ...clear in Alhambra. Bal. cash & ...mtg. Rellos, 841 San Fernando Blg.

Income Property

WANTED, furnished apt. house. Must ...be first class to $250,000. Give clear ...orange grove to $225,000 and as...sume. FRANK P. LAMB, 721 Grant ...Bldg. MA. 8894.

LIST for Sale and Exchange ...Stores, Flats, Apartments ...Simpson & Childs, 453 S. Spring.

WANTED, apartment house, $40,000 ...to $55,000. Must be good income. ...Phone TR. 8032.

HAVE local clear prop. for flats. ...Owner, 1st Sun Bldg. VA. 2567.

ABSOLUTE bargain in L. A. income ...property. COLE, TU. 3216.

$30,000 CLEAR 150-a. Coachella Val. ...for city, inc. assume. 3212 S. Main.

Suburban Property

WANTED—Watered 1 to ten acres, ...near L. A. Address B. box 296, ...Times Office.

Country and Ranch Prty.

I WANT GOOD RANCH ...102-rm. 4-sty. brick, NEW. Ambas...sador section. Income $2400 month...ly. Will do business quick. S. B. ...HAYS. Phone OL. 1122.

WANTED IMMEDIATELY ...Any amount good acreage, grain ...land bet. L. A. & S. F. Will give ...fine clear income, magnificent home ...& cash. S. B. HAYS. OL. 1122.

REAL ESTATE— For Rentals

Miscellaneous

WANTED

APARTMENT AND BUSINESS ...PROPERTIES

To owners of well constructed ...brick income properties we offer the ...following splendid deals:

$10,000 cash—Riverside grove. ...$25,000 will assume $40,000.

Hotel sites—Heart of Hollywood. ...$40,000 clear. $25,000 clear. ...Will assume $60,000.

Imperial Valley. The Cream—...$40,000 clear. All or part. ...Leased for cash—Showing 10%. ...Will assume $60,000.

Submit at once to insure consid...eration. These won't last long.

MR. TUFTS—Faber 3440.

W. M. GARLAND & CO. ...1200 W. M. Garland Bldg.

ATTENTION, OWNERS, AGENTS.

Clear building lots and cash for ...equity in bungalow or small 2-story ...in South Pasadena; furnished pre...ferred, submit by mail only with full ...particulars to MR. SMALLEY, Cren...shaw & Smalley, 1205 Lane Mtge. ...Bldg.

TEXAS, where the boom is on. Fort ...Worth party now here and will trade ...for Hollywood or vicinity, a ...12-room furnished home & in...come. 2 baths, furnace, hardwood ...floors. Close-in corner. Rents double ...in value. Will clear. Also brick ...bungalow on corner in highly re...stricted district, close in, beautiful ...home. Price $15,000. Mortgage ...$4000. Phone 693-788.

FOR YOUR EASTERN ...$10,000 equity in 6 modern, built ...right houses, no junk. Mtg. 40%

MONEY WANTED—
Real Estate and Collaterals

EXCEPTIONAL MORTGAGES

$1700 first mortgages, with less than 2 years to run, 8%, payable quarterly. Secured by splendid 6-room stucco houses, with garages on good lots. $100 DISCOUNT ON EACH for quick sale.

$2000 1st mortgages, less than 2 years, 8%, payable quarterly. These are on completed 5-rm. stucco houses, with garages that are absolutely up to date, and well built in every particular, and are on very valuable lots. $150 DISCOUNT ON EACH MORTGAGE.

$2500 first mortgage, with less than 2 years to run, 8%, payable quarterly. This is secured by a corner combination store and residence that has just sold for $35,000. Really double security. Will DISCOUNT $300 FOR QUICK ACTION.

DON BERGER.
TUcker 8161.
1010 S. Hill St.

BUILDER
WILL SACRIFICE
TRUST DEED
$2807.70. — 2 YEARS
30% DISC. FOR QUICK ACTION.

I am in a deal where I must have cash at once and will sell this $2807.70 trust deed for $1834.62. Secured by 6-room stucco house and garage, on good lot, occupied by people who are really responsible. Investigation welcome, but I must get action.

DON BERGER
TUcker 8161.
1010 S. HILL.

1ST MORTGAGES & TRUST DEEDS
7% & 8%

We offer for sale a list of carefully selected first liens on choice improved properties in Los Angeles and suburbs.

Amounts
$1,000 TO $10,000
Property shown by appointment only.

TORRANCE FINANCE CO.
1008 Pershing Square Bldg.
TUcker 9711. VAndike 1966.

$25,000 2 YEARS. 7%

480 ACRES, excellently located near Ocean View, Imperial Co., 2 miles from two paved highways. Water on property, alone, appraised at $100 per acre; total appraised value something over $100,000. This is a fine loan. See Mr. Wood.

W. I. HOLLINGSWORTH & CO.
Trinity 8151. Realtors.
Hollingsworth Bldg. 6th and Hill S.

CONSERVATIVE INVESTORS
See us for carefully selected first mortgages, 7% to 8%. We collect and remit interest without charge. Established 1905. Bank references.
FARNSWORTH BROS.
1017 Van Nuys Bldg. TU. 1209

WE have two loans for sale, mortgage and T.D. that will stand your investigation, at liberal discount, long time and 8% interest. For further information call at 728 S. Hill St., ground floor. VA. 8453.

SAVE following amounts now available for good loans: $2750 to $5500 at 8%. $5000 at 7%.
J. RANKIN
2816 S. Normandie. EM. 4416.

If you have money to loan we can place it for you to your advantage on mortgage or trust deeds.
CAPT. REALTY HOUSE
1654 N. VINE. HO. 7190.

WANT $25,000 on 1st mtg. on large home in Pasadena, 7%, yrs. Owner's home & recently refused $35,000 for it. WALTER BRINKOP & CO. TU. 5165.

6% DISCOUNT
on first mtgs. 8% for 3 years, on 50% valuation in best of location.
CAPITAL INVESTMENT CORP.
311 Van Nuys Bldg. TR. 7581.

$3750, 1ST mort., 3 years, 8%, 5% bonus. Pretty 5-rm. Spanish bungalow. W. Hollywood. 1157 Shirley Drive. CALIF. REALTY CO., 307 Guaranty Bldg. HE. 0466.

TRUST DEEDS FOR SALE
We have for sale choice second trust deeds to sell at a liberal discount. E. L. LONG CO., 431 Sun Finance Bldg. TR. 9685.

WANT $7500, 3 years, at 8%, on clear acreage between 2 highways; value to 4 times amount of loan; reasonable bonus. J. W. HELLMAN BLDG. TU. 3444.

SHORT-Time loans in amounts of $100 to $1000. 10% for 30 days or longer. Good security. Liberal bonus & good interest. MR. COX. TR. 8396

$17,000 wanted from private party on my new bldg. at 3227 Hollywood Blvd. Security $20,000. T.D., 10% int. Payable monthly. Due Aug. 1926. Owner on premises.

$5000 2nd mortgage, close-in, west 11 st. First mortgage $40000. Bank will interest. Seline, 2516 Cochran Ave., off pasture. Owner, HO. 5681 evenings & mornings.

WANTED—$10000 at 12% interest for 2 yrs. on 7 lots near Vine & Hollywood. This is a first-class loan. Call 2321 or after 5 p.m. call WA. 6041.

WANTED—$7500, 2 yrs., 8% with release clause, 1st lien on 10 lots in Culver City. Worth $40,000. Give bonus. BARRY, 628 W. 9th. BR. 2814. MEtro. 4510.

$6000—8%—16 com. Owner's West Hollywood home. Lot 50x135. Value $12,000.
SINNETT, 483 S. Spring. TU. 2022

YOUNG lady nurse wishes temporary loan of $850, 12% bonus, best security, steadily employed. Address A. box 211, TIMES OFFICE.

$2000, 2 yrs., 8%. Dble. bungalow & 5-room house; garages. Value $4500. Will pay bonus. MASH, 605 Pershing Sq. Bldg. VA. 9741.

WANTED $40000, 5% and bonus, 7-rm. bungalow; valuation $50000, loc. 7th ave., near 54th st. Call MR. MILLER, 4700 Cimarron. VE. 2878.

$25,000 FOR 5 yrs., 7%. Good real est. and collateral sec. Conservative ly worth $125,000. Owner, ME. 4749; evenings, VE. 9052.

$6000, 1ST mtg., long terms, no paymts. nec., prop. worth $15,000, 8% int. Lib. bonus. 6611 SAN PEDRO ST.

WANT $7000, 12%, 2nd T.D., 1 yr. to follow $17,000, 2 yrs. Best mtg. Glendale income. INGRAM, Glen. 553

WANTED loan from pri. party, $5000 on 4-rm. hse. & 7 lots. Improved. Address B. box 113, Times Office.

$4000 FIRST mtge. on close-in improved property, worth $18,000. Call Washington 5614.

$3500, 8%, ON new 5-rm. & gar. Lge. lot. 1% bonus. J. B. Hiro, owner and builder. 9018 S. Budlong.

WANT $1500, 8%, Vermont corner, value $10,000, $20 bonus. COLE. 6168 S. Vermont. TH. 7936.

$5000, 8%, on beautiful ten-rm. duplex in Beverly Hills. Val. Country Club Dr. Lot 50x150. DU. 1375.

TRUST DEED for sale, $600, payable at $20 a month, interest 8%, on 5-room bungalow. Price is only $1900, held by bank. TU. 2118.

$8000, 10%
Clean fully secured loan, interest payable quarterly. Ph. Glendale 1122 or address A. box 131, Times Office.

$5500, 1st mtg. on 2 houses, income $1200, 2 blks. W. of Figueroa. Value $16,000. Lib. bonus for quick action. Owner WA. 8904.

WANTED, $45,000 on 4-story brick on Vermont ave. See A. V. PERKINSON, 3917 S. Vermont ave. No information given over phone.

$7500—7%
MR. HOOVER & 27TH ST.
12-RM. HOUSE. LOT, 60x141. Val. $20,000. TR. 0451, HO. 6557.

WANT $2000, 8%, 3 yr. loan on 5 acres highly imp. with 4-rm. plastered house, Bloomington. 50 miles L. A. WH. 0172.

$3000—7% first mtg., 5-rm. 1½-story home, Hudson near Melrose. Lot 50 x 136. Value $12,000. No brokers. Ralph G. Wolf Co., FAber 1371.

CONSERVATIVE 7% & 8% mortgages for sale by the reliable
CITY BOND & FINANCE CO.
1118 Hellman Bank Bldg. TR. 3501.

$1500 ON 1st mtge. running 3 years. Hollywood residence property. Valued $15,000. Call J. J. Sullivan, 8th. DR. 7768.

WANTED—$2500 1st mtge. 7% secured by 5-room stucco. A-1 location; private money only. REEVES, 5901 Mesa Dr., VEr. 7093.

$5000, 1ST mtg. on new Spanish stucco in Beverly Hills. Call GR. 8349 Sun & eves.

WANT loan of $1500 on $10,000 collateral security. Give 10% int. Address Y. box 377, Times Branch.

$1000, 8% on lovely new six-rm. stucco bung., north of Wilshire, lot 50x120. Val. $10,500. DU. 1375.

$5 responsible party, $4500 on lot in Hancock Park. No brokers. Address B. box 285, Times Office.

MONEY WANTED—
Real Estate and Collaterals

AMERICAN MORTGAGE CO.,
"Los Angeles' Most Successful Mortgage Company"
1049 S. Hill st. TR. 6181.
On account of the unusual demand for our 8% FIRST MORTGAGES, may we suggest that you phone or write us for our present offerings for the amount you wish to invest?

$75,000—8%. First Tr. Deed, new 4-sty. & basement, 94-rm. apt. bldg., 442 Grand View Ave., nr. W. 6th st. Lot 60x150. Val. $150,000.

$110,000—8%. First Tr. Deed. New 6-sty. brick & steel, 126-rm. apt. bldg. Cor. 1st & Berendo. Lot 78x150. Value $255,000.

$110,000—8%. First Tr. Deed. New 4-sty. & basm't. brick, 172-r. & lobby apt. bldg. cor. 11th & Western. Lot 122.57x129.35. Value $360,000.

STREET IMPROVEMENT BONDS
Up to $100,000
Yielding 7%
High Security

AMERICAN MORTGAGE CO.
1049 S. Hill st. TRinity 6181.

12% ON FIRST TRUST DEEDS (FIRST LIENS)

We have for sale a limited number of short term, first trust deeds, (first liens) to net the investor 12%. Also 3-year loans.

These are all garage homes in good locations, our own 30 to 50% building loans. No agents.

WALTER C. HARTMAN & CO.
Building Loans.
429 Van Nuys Bldg. TU. 9635.

10% GUARANTEED
AMOUNTS $2500 TO $6000

Secured by Beverly Hills and Wilshire district homes, occupied by owners. Principal and interest unconditionally guaranteed by this million-dollar corporation.
Call or write for full information.

COMMERCIAL LOAN COMPANY,
1141 Pacific Mutual Bldg.
Broadway 4060.

WANTED $2500, 7% and bonus on 6-rm. bung. and garage. Value $6500. Loc. 6th ave. near 52nd st. Call Mr. Miller, 4700 Cimarron. VE. 2878

MONEY wanted, 1st mtge. prop. 1st trust deeds. Good security, 7% int. Call 1923 E. 1ST. AN. 8024.

FOR SALE—WILSHIRE MTGS.
LA BONTE & RANSOM CO.,
1305½ N. Larchmont. GL. 2161

WANTED. Private parties to make 1st T. D. loans to Spanish people, east side. 1226 Int. TU. 6309.

WANTED, private money, 1st mortgage, $1000, new 4-room house, TH. 3454. 8004 S. BROADWAY.

WANTED—$7000, 1st mtge., 7%, on property valued at $22,000; Vinest. lot; no bonus. Owner, OX. 5734.

WANT to borrow $4000 3 yrs., 7% 1st mtge. $5,000 adj. Owner, 8% loan. Call Mr. Landry. TR. 9651.

WANTED $10,000 on fine income property, 1st mtg. 8%; no bonus. 538 S. INDIANA. ANgelus 1199.

WANTED—From private party, $150 loan on furniture, bonus and interest. Address A. box 2, Times Office.

$3200, 8%, 5-sty. new Excl. sold $7500. $3750, 8%, 70th nr. Vermont. $4500. BIRCHARD, 510 W. 6th. TU. 8335.

FIRST MORTGAGE FOR SALE
MORTGAGE INVESTMENT CO.
734 SECURITY BLDG. TU. 7475.

WANT $4200, 7%, val. $12,000. Stucco flats, 2 blk. of bus. st. No bonus. Owner. 1153 Cypress. TU. 1153.

WANT $15,000, 3 yrs., 7% 2% bonus. On W. Adams stores worth $30,000. TU. 4236.

$10,000 1ST mtg. on fine duplex, Beverly Hills. Absolutely no brokers. Owner, GR. 7572.

$2500 ON new 5-rm. stucco, W. side. 1st mtg., 3 yrs., 8%. Pk. VA. 1994.

$45000 ON 2½ acres on Carson st., or Vermont. Bonus. THornwall 4869.

WANTED, $2000 to $5000 on several pieces L. A. imp. prop. FM. 2948.

WANT 2 bldg. loans, $2500 each, 1% bonus. Mod. 5-rm. stucco. DE. 4879.

MORTGAGES—
Trust Deeds

$5000
TRUST DEED
FOR SALE

Subject to $23,500 1st loan by Pacific Southwest bank. 322 acres alfalfa and cotton near Tulare & Ridge Route. Value of land $80,000.

WM. H. WOLFERT MTG. CO.
1017 Rives-Strong Bldg., 9th-Spring
TRinity 2168.

BEVERLY HILLS
WILSHIRE DISTRICT
Call at our office for booklet, "Six Points About Trust Deeds and How to Get 10% on Your Money." We will like our plan. It combines safety and maximum income with the convenience of a common bond.
NATIONAL CITY
GUARANTY COMPANY.
649 S. Olive st. Suite 803.
TUcker 7818.

FOR SALE, TRUST DEEDS
BEVERLY HILLS T. D.
ALL DUE 3 YEARS
Amount $12000, payable $40 mo. Amount $12000, payable $40 mo. Amount $2932.97, payable $20 mo. Interest, 8%.
ANGELILLO BROS.
GA. 5038. 1565 Oak Grove Dr.

12% NET 12%

$3000 3-yr. 8% 1st mtg. on owner's new stucco home, best security in Hollywood home. Lot 50x135. Value $12,000.
SINNETT, 483 S. Spring. TU. 2022

YOUNG lady nurse wishes temporary loan of $850, 12% bonus, best security, steadily employed. Address A. box 211, TIMES OFFICE.

$2000, 2 yrs., 8%. Dble. bungalow & 5-room house; garages. Value $4500. Will pay bonus. MASH, 605 Pershing Sq. Bldg. VA. 9741.

WANTED $40000, 5% and bonus, 7-rm. bungalow; valuation $50000, loc. 7th ave., near 54th st. Call MR. MILLER, 4700 Cimarron. VE. 2878.

$25,000 FOR 5 yrs., 7%. Good real est. and collateral sec. Conservative ly worth $125,000. Owner, ME. 4749; evenings, VE. 9052.

$6000, 1ST mtg., long terms, no paymts. nec., prop. worth $15,000, 8% int. Lib. bonus. 6611 SAN PEDRO ST.

WANT $7000, 12%, 2nd T.D., 1 yr. to follow $17,000, 2 yrs. Best mtg. Glendale income. INGRAM, Glen. 553

WANTED loan from pri. party, $5000 on 4-rm. hse. & 7 lots. Improved. Address B. box 113, Times Office.

$4000 FIRST mtge. on close-in improved property, worth $18,000. Call Washington 5614.

$3500, 8%, ON new 5-rm. & gar. Lge. lot. 1% bonus. J. B. Hiro, owner and builder. 9018 S. Budlong.

WANT $1500, 8%, Vermont corner, value $10,000, $20 bonus. COLE. 6168 S. Vermont. TH. 7936.

$5000, 8%, on beautiful ten-rm. duplex in Beverly Hills. Val. Country Club Dr. Lot 50x150. DU. 1375.

TRUST DEED for sale, $600, payable at $20 a month, interest 8%, on 5-room bungalow. Price is only $1900, held by bank. TU. 2118.

$8000, 10%
Clean fully secured loan, interest payable quarterly. Ph. Glendale 1122 or address A. box 131, Times Office.

$5500, 1st mtg. on 2 houses, income $1200, 2 blks. W. of Figueroa. Value $16,000. Lib. bonus for quick action. Owner WA. 8904.

WANTED, $45,000 on 4-story brick on Vermont ave. See A. V. PERKINSON, 3917 S. Vermont ave. No information given over phone.

$7500—7%
MR. HOOVER & 27TH ST.
12-RM. HOUSE. LOT, 60x141. Val. $20,000. TR. 0451, HO. 6557.

WANT $2000, 8%, 3 yr. loan on 5 acres highly imp. with 4-rm. plastered house, Bloomington. 50 miles L. A. WH. 0172.

$3000—7% first mtg., 5-rm. 1½-story home, Hudson near Melrose. Lot 50 x 136. Value $12,000. No brokers. Ralph G. Wolf Co., FAber 1371.

CONSERVATIVE 7% & 8% mortgages for sale by the reliable
CITY BOND & FINANCE CO.
1118 Hellman Bank Bldg. TR. 3501.

$1500 ON 1st mtge. running 3 years. Hollywood residence property. Valued $15,000. Call J. J. Sullivan, 8th. DR. 7768.

WANTED—$2500 1st mtge. 7% secured by 5-room stucco. A-1 location; private money only. REEVES, 5901 Mesa Dr., VEr. 7093.

$5000, 1ST mtg. on new Spanish stucco in Beverly Hills. Call GR. 8349 Sun & eves.

WANT loan of $1500 on $10,000 collateral security. Give 10% int. Address Y. box 377, Times Branch.

$1000, 8% on lovely new six-rm. stucco bung., north of Wilshire, lot 50x120. Val. $10,500. DU. 1375.

$5 responsible party, $4500 on lot in Hancock Park. No brokers. Address B. box 285, Times Office.

MORTGAGES—
Trust Deeds

BEVERLY HILLS
MONEY MAKING OPPORTUNITY

$12,500. First trust deed on two large residential lots in exclusive district. Value $20,000. Responsible owner. Principal and interest payable monthly. All due in 2 yrs.

$40,000. First trust deed on unexcelled home site, consisting of four large lots in exclusive district. Value $100,000, responsible owner, 7% interest, quarterly.
Principal payable, six, twelve and eighteen months.

OFFERED TO YIELD 12 8-10%

INQUIRE MR. HILFMAN

GEO. E. READ, Inc.
467 BEVERLY DR., Beverly Hills.
TELEPHONE OXford 6177.

WE BUY
WE SELL
OR
NEGOTIATE
MORTGAGES,
TRUST DEEDS

LOANS
ON
FLATS
DUPLEXES

BUILDING LOANS

MONEY FOR
LARGE DOWNTOWN LOANS

THE HOVEY-BANDY CORP.
310 N. MAIN ST. FIRST NAT. BANK BLDG.
PHONE TRinity 7131.

MORTGAGE BUYERS

WHY BE SATISFIED
WITH 7% & 8% WHEN WE
OFFER 9% & 10% ON
GOOD 1ST MORTGAGES ON
LOS ANGELES REAL ESTATE.
"EVERY DEAL ESCROWED."

WM. H. WOLFERT MTG. CO.
1017 Rives-Strong Bldg., 9th-Spring.
TRinity 2168.

$15,000. Hollywood trust deed for sale, due in 2 years & 9 months, including interest at 8%. Monthly payments $200, including interest and principal. Subject to $30,000 first, 3 years, straight. This is a solid brick new apartment bldg., 44 rms. Will discount 20% and is fine Hollywood apt., worth $75,000.

$1000 trust deed, 8%, on $1room home and garage, subject to first encumbrance, $4185. House sold for $4200. Will discount 20%.
SCHNEIDER MORTGAGE CO.
5562 Hollywood Blvd.
GR. 2436.

INVESTORS, ATTENTION!

8% DISC., $14,000 1ST MTG., 8% INT., 3 YRS., 2 LARGE LOTS AND NINE 1-RM. STUCCO RESIDENCE.
"HOLLYWOOD"
ACTUAL VALUE, $40,000

WM. H. WOLFERT MTG. CO.
1017 Rives-Strong Bldg. TR. 2168

S-T-O-P S-P-E-N-D-I-N-G

Those monthly payments you are receiving on your mortgages, trust deeds and contracts. We will give you cash for them. Quick action. No escrow.
MONTGOMERY & FYBUSH
1022 & 1023-A VAN NUYS BLDG.
ESTAR. 1911. VAndike 1917.

6% GILT EDGE 1ST MTG.
We offer for sale a first mortgage bearing 6% interest, all due in 3 years. Security beautiful new English type home right on Ergood station blvd. This is a high class loan.
ROBERT A. KLEIN & CO., INC.,
W. 6TH ST. at S. BIXEL.
VErmont 6111. VErmont 9900.

MAKE $2000 TODAY
By buying this $9000 8% T.D. on new 3-apt. bldg. on Los Angeles Dr. for $7000. Runs 26 mo. Back of Mtge. Co. ist $26,000. 7%. Conservative value is $45,000.
BIRCHARD, 510 W. 6th. TU. 8335.

I BUY AND SELL
FIRST MORTGAGES
AND TRUST DEEDS
MY OWN FUNDS
JOSEPH F. MURPHY
653 Hellman-Ellis Bldg.
TU. 1630.

FOR SALE— T.D. $17,500, payable $200 per mo. Int. 8%, secured by new 14-family apt.-house in heart of Hollywood; will give liberal discount.
DOWD & SWANSON,
421 S. Western.

FOR SALE—Conservative 1st mtge. & 1st trust deeds on Wilshire district residences. Amounts $5500 to $7500.
FEDERAL BLDG. & LOAN ASSN.
447 S. Western. WA. 1480.

MORTGAGE, trust deed or cash in exchange for ore ranch, near city, 5-room house, modern, 500 young hens, 500 rabbits, $9500 will handle. 2321 S. Sunset Blvd., 2 blks. south of town of Temple.

GET my offer before selling mortgages, trust deeds, contracts, no obligation whatever, no agents' commission or appraisement fee. CHARLES O. NOURSE, 1017 Title Ins. Bldg. 433 S. Spring. VA. 5867

$75 DISCOUNT 8%.
Owner wants $2500 mortgage on 5-rm. house on lot 62x150 to an alley. Close to Vermont ave.
WINBURG REALTY CO.
5416 W. Slauson. VE. 4238.

WANT $25000 on 2nd. Will make all due 30 mos. Beautiful Harrington Square, in Palms. Will pay very liberal bonus & 10% interest. See Birks, 6642 Washington Blvd., Culver City. Ph. Culver City 2278.

TRUST DEEDS FOR SALE
We have on file choice second trust deeds to sell at a liberal discount. E. L. LONG CO., 431 Sun Finance Bldg. TR. 9685.

WILL BUY FIRST LIEN
Trust Deeds, Mortgages, Contracts
City or Country.
DON'T DELAY—Phone or write
DONALD BENNETT
300 Lane Mtg. Bldg. TR. 4828

$2000 T.D. ON $30,000 HOME
Pays 8%, runs 2 yrs., 2 mo. Payable $250 per mo. and interest quarterly. Will discount 20%. HO. 7406.

PURCHASE money first trust deed, on beautiful improved Tulare ave. farm. Sale price $12,000. Will give reasonable discount for quick sale. Phone Trinity 1913.

WE BUY TRUST DEEDS
J. H. EAGLE, INC.
320 W. 5th st. TR. 8757.

$3000 TRUST deeds, paid down to $2500, pays out in 2 yrs., interest 8%, discount for cash. Address O. box 350, Times Branch.

$2500 1ST, 8% MTG. AT DISCOUNT on 5-R. stucco. Call 4126 S. FIGUEROA. AX. 2718.

$5% disc. $31180 T. D. $40 mo. 8% mtg. $2760, on W. 66th.
COTTRELL, 6901 Melrose. GL. 1719

FOR SALE, trust deed unpaid balance $3012. Will discount 34%. Gifford, 1464 4th av., Vermont 8363

$14,500 T.D., on a business lot in Hollywood, in the center of city. Value $25,000. GI. 9760.

$2500 T.D. pays $50 per mo., incl. 8% int., security $12,000, dbl. bung. Good disc. ME. 2616.

$5000 T.D., gilt edge security. Due in 2 years, 8% liberal discount. MR. OLSON, 656 S. Vermont. FI. 2622.

$2200 1ST MTG., 7% disc. $1750 T. D., 27½% disc. 7211 San Pedro. TH. 1274.

WE BUY (trust deeds, mtgs., contracts; money ready; no fee. Bring papers MILLER, 503 Story Bldg.

WILL BUY FIRST MORTGAGES
Give particulars and discounts. Address A. box 210, Times Office.

$2675, 8% T.D., 3 yrs. disc. 6% LEVIN, TR. 8574 after 8. WH. 0960

WANTED, T.D.s, Bev., Holly. Wil. cash at once. ME. 8420.

$1600 T. D. on new 5-rm. stucco, gar. 25% disc. 8% int. OLSON, TH. 1274.

$2000 1st mtg., $2250 1st mtg., 7% disc. 7211 S. San Pedro. TH. 1274.

$1100 1st mtg. 3 yrs., 8%, phone VAndike 6558.

$7000 T.D., cor. Flower and 34th., 12% discount. Ph. WH. 6878.

$2000 MTGE. paying 8% net. Address Y. box 140, Times Office.

$4500 8% int. Lib. disc. TO. 4311.

$3100 T. D. stucco, pays $35 mo., dis. 8% OWN., TH. 2748. Eve. YO. 2448

7% DISCOUNT. $3000 1st mtg. 8% int. 3 years. New stucco. TH. 2837.

$3000 T.D. 8% int. pays $40 mo. Dis. 40%. 10260 S. Figueroa. TH. 1944.

$2148 1ST T.D. well sec. $1750 Own., 1104 E. Florence., MI. 2642.

T.D.'s $1950, DISC. 25%; $1900, disc. 25%; $2500, disc. 35%. TO. 2711.

WILL sell $2850 T. D. for $1850, secured by 6-rm. house. TH. 9590

$2100 T.D., new stucco, pays $45 mo. 8% int. TH. 2748. Eve. YO. 2448.

MORTGAGES—
Trust Deeds

$500 DISCOUNT. 1ST MTG.
Will sell $6500 first mortgage for $6000, all due in 2 years. Interest 8%. Security wonderful 7-rm. home in Beverly Hills. Strictly up-to-the-minute with every modern convenience. Lot worth $4000. This is a surety bonded loan and will bear the strictest investigation.
ROBERT A. KLEIN & CO., INC.,
3451 W. Blauson.
VErmont 6111. VErmont 9900.

MINES AND MINING—
Miscellaneous

WANT loan of $150,000, 2 yrs., at 8% quarterly, to retire present obligation and to finish installation of present machinery. A value alone $100,000, which will be used as security, together with 240 acres containing a ledge of ore 300 to 1500 ft. wide, 1½ miles long and ascertained values $90 ft. deep. The equipment when in operation will handle 200 tons daily at a very nominal cost, netting $2000 daily. This will stand rigid investigation and will make right man an attractive proposition. Call V. E. Clarke, 1006 Financial Center Bldg. TU. 8178.

60 ACRES, close-in, located 150 mi. from L.A. Good roads & water 8 to 10 ft., pay gravel. OWNER, Penn Hotel. Phone MA. 8237.

BUSINESSES

HOTELS, ROOM'G HOUSES
For Sale, Ex., Lease Wanted

For Sale

24-R. COR. HOTEL, $1500
Downtown, Westlake, straight lease, some cash down.
UNION REALTY COMPANY
215 S. BROADWAY, SUITE 234.

COUNTRY HOTEL, county seat, 65 rms., lobby, elevator, etc. 4 yr. lse. at $6 per room, only $20,000, with terms. Call BEARDSLEY, TR. 2501.

48 DAYS' free rent on long lease, 24-rm. working, man's hotel unfur. Ind. dist. No competition. Money maker. See Own. 1240 S. Ardmore. RO. 8474

COMMERCIAL hotel, 40 rms. Bdy. Downtown corner, full price $12,500. ELMER INV. CO., 1000 Lane Mtg. Bldg. Phone VA. 8674.

14-RM. comp. furn. All filled. Income $200 mo. 3 gar. Ideal loc. Nr. 4 cars. $800 dn., bal. easy. 321 W. 15th st.

18 ROOMS, clearing $200 monthly. Price $1700, only $500 down. Rent $50. Call 208 Delta Bldg., 426 Spring st.

32-RM. hotel, ocean front, best location in Redondo. Good trans. bus. rents liet. GARLAND HOTEL.

LEASE & furn. 11 rms. Good loc. Real sacrifice. 1236 S. ALVARADO.

16-ROOM hotel, lease 3 years. 357 N. MAIN ST.

For Lease

WILL build 200-room tourist hotel, Hollywood, responsible party. Principals only. C. P. CRAWFORD, 716 Los Angeles State Bldg. TU. 7989.

APARTMENT HOUSES—
For Sale, Ex., Lease Wanted

For Sale

APT.-HOUSE SNAP
42 rms., nearly all apts., 10 min. walk from 5th & Broadway. Rent reasonable. Full price $25000 will handle. See MR. BIKE, with WM. CLINGER & CO., 543 Pac. Mutual Bldg. TR. 2911.

WE have a completely furnished apt. house that can be sold on terms as liberal as you can acquire, new lease & furnishings.
Investigate
PACIFIC INVESTMENT CO., Inc.
318 W. 9th st. TR. 3448.

WHY PAY RENT?
Own a property downtown, all private lavatories, lot 35 ft. front, $200 and your apartment; only $2500 to handle. Grocery & Gas. WITH REALTY, 427 I. W. Hellman Bldg.

48 ROOMS, $2500
Full price, nr. Westlake, modern; single suites, good furniture, nice lobby, rent $2 per rm. SHULTZ, 821 W. 3rd. VA. 8213. DU. 6435.

WELL located apt. house, lease & furns. for sale. Terms $10,000 will handle. Address A. box 206, Times Office.

TRADE WHAT YOU HAVE for what you want through J. BRUCE GODDARD, 521 W. 8TH ST. VA. 8471. Square deal guaranteed.

FURNISHED 12-room beaut. apts. Hollywood $20,000, clear. Want home. TU. 3459.

FURN. & lease, my beaut. apt. house, 20 rms., 3 baths, 2 phones, now net profit $350. Sac. $35-$24.

APT. house, furniture & lease, Inc. $1600 mo. Want flats or home. Call TU. 3444.

FURN. & lease, 100 rms., room $2500. Must sell. 911 DIAMOND nr. 1st & Figueroa.

BUSINESS INVESTMENTS—
All Kinds

WANT PARTY WITH $10,000
to invest in stock brokerage business. Can be active or otherwise. Money absolutely secured by dividend-paying collateral. Also salary and income assured. Bank references exch. and necessary. Address X. box 204, Times Office.

INVESTORS!

Let us send you a full size package of our product and certified appraisal of earnings. An exceptional opportunity to invest in long established industry expanding, new factory under construction. Address S. box 605, Times Branch.

$15,000 INVESTED will earn 8 for 1 within a year. You become officer of Corporation & member of Board of Directors. Strictly conservative with investment & position. Not oil, real estate or stock, but a growing business that will be permanent. Address A. box 111, Times Office.

$30,000 will buy a jobbing business doing about $375,000 yearly, Dunlop tires. See Mr. Hodgson
W. H. DAUM & STAFF
716 S. Spring st.

WANTED—Party with few thousands dollars expense money to assist in starting operations at once in Idaho mine, million dollars in gold silver ore in sight. A chance for a quick & very large profit. Call evenings. GR. 2197.

LEADING Huntington Park merchant conducting successful business, requires services of competent Gentile lady partner and cashier. Moderate investment required. Ability essential. Salary. Call mornings.
TITLE INSURANCE BLDG.

MANUFACTURING plant, fabrics established 10 years. Price $25,000. Bradstreet. Dun references. See Mr. Hodgson.
W. H. DAUM & STAFF
716 S. Spring street.

INVENTION of merit needs immediate investment $5000 to $10,000 for manufacturing. Money back in 60 days. Orders waiting. Principals only. Call P.M. 4773 S. Broadway.

$8500 CASH buys 1/2 interest stable. MANUFACTURING business. Worth while to investigate. VA. 2617.

PATENT just granted. Sell or royalty. DR. 6114. 1617 W. 11 ST.

BUSINESS OPPORTUNITIES
Of Many Kinds

Miscellaneous

CAPITAL FOR FINANCING—
If you are planning to organize a company or sell stock, see HITCHCOCK & Asso. (estab. over 7 yrs.) 715 Ins. Exch. Bldg., 8th & Olive.

STOCK issue desired by experienced brokers or will consider financing new venture or promotion; WILLARD STONE & COMPANY, 45 New st., New York.

ROUTE—I have a provision route & truck; 2 cars; will give trial trip & teach business. Price $750, see me at 1005 S. Grand.

CATALINA ISLAND. New stores in new building, just finished, opposite postoffice, and steamer landing. LEFAVOR, Avalon, Calif.

WANTED—Partner at once. No experience necessary. Would pay $1500 mo. each. $250 handles. Rear 3954 1/2 Norton. See Norton.

DANDY store, liv. rms., now occupied by confec. $600 buys stock & fix. Rent $50. Suitable for drugs and lunch counter. 3826 W. SLAUSON.

FOR sale or exch., confectionery, light lunch, living rooms. Want land or what? 404 E. Broadway, Glendale. Glendale 498-J.

AUTO park & grease rack, nothing to buy. Rent $30 a mo. Good business. Ph. DR. 8421.

ASSISTANT, pleasant ext. Hollywood office, $100 wk. to start. Small inv. $847 SUNSET

SMALL grocery store, new modern fixtures, completely stocked. Living rms. furnished. 2020 W. Washington

2 DUMP trucks for sale. These are in good condition and have work for same. Mike Ryan, 1255 E. 9th st.

WILL give ½ interest to party with capital to manufacture & place patented scaffold on market, for building contractors' use. Phone or call after 7 p.m. 438 OAKLAND AVE., Pasadena. Ph. Fair Oaks 3828.

LOAN $1,000,000 Safe, have money finding them. Let us recover your property rights. HEIRS AND ESTATES BUREAU. Send for booklet. STEPHEN B. DEXTER, manager, 703-9 Call Bldg., L. A.

LARGE PROFITS ARE AWAITING YOU. JOIN THE PARTY NOW. YOU CAN SECURE EXCLUSIVE RIGHTS NOW. SMALL CAPITAL REQUIRED FOR MEN'S AGENCIES. CALL AT 918 FLOWER ST.

MEXICO—Cullacan, restaurant, billiards, Brick bldg. Best corner at R. R. station. Good business. Long party. 6 rms. Wall around property. John Kulicofsky, 1211 E. 69th st.

YOUNG gentleman wants lady or gentleman partner, outstanding financial dance studio. Wilshire residence. Long lease. Invest req. Address A. box 1, Times Branch.

WONDERFUL OPPORTUNITY FOR FRUIT AND VEGETABLE MAN IN PUBLIC MARKET ON HOLLYWOOD BLVD. NEAR GOWER ST. MUST ACT AT ONCE. HO. 7603.

ALERT young business woman wants partner for rapid growing wholesale business. Big returns. Small order. Invest. around $2000. DR. 7376 after 4.

BABY shop. Knit wear, gifts, etc. 2107 Ocean Front, Ocean Park.

$2250 BUYS paying hardware & electric shop. Rent $50. 1253 W. 47TH

BAR fixtures and settees with or without lease. 1000 W. JEFFERSON

LIGHT mfg. plant, on account of death, at a bargain. Ph. DE. 3413

RELIABLE cleaning, dyeing & pressing shop. 114 E. 6th st.

In Alphabetical Order

APT., hotel, bungalow court accommodations daily needed at Pierpont Bay right now, if you have a few thousand dollars you can double it. Want to invest it safely and profitably. Mr. Badger, FRANK MELINE CO., 706 S. Hill st.

ART and Baby shop, exclusive, only one in best Beverly Hills location; reasonable rent; long lease. Apply personally, 543 3RD ST., San Bernardino.

ASSOCIATE to assist in and out of our offices. Paying enterprise, stands alone on Pacific Coast or elsewhere; exceptional opp. Requires about $1000 cash secured by realty. If dissatisfied investment returned. No agents. Address A. box 205, Times Office.

AUTO SUPPLY store, clearing $500 to $400 mo. Est. 7 yrs. Good lease. Sacrifice to settle estate. 231 W. 2nd St. Main 1962.

AUTO park lse. $15-$500 cash, best buy in the city for the money. Steam rack, gasoline pump & oil tank. Call 8TH ST. GAR., 231 W. 8th st.

AUTO park for location for hot dog stand on blvd., next to large theater. Good lease, low rent. Apply 1616 W. WASHINGTON Blvd.

AUTO Park. lse. Low rent, big money maker. Holds 150 cars. See it first. Only $650 req. 812 W. 6TH ST.

AUTO service station partner, no experience necessary if such. Note $10 day each. Small inv. $847 Sunset Bd

AUTO steam wash partner. $200 mo. Sacrifice. Owner must have good worker. Small invest. req. 812 W. 6

AUTO service station partner, $10 day to start. No exp. nec. wrkr. Small inv. $861 HOLLYWOOD BLVD.

AUTO repair shop, fine loc., con. sup. serv. 1060 W. JEFFERSON.

AUTO wrecking bus. a money maker, sell or take partner. AN. 9076.

BABY store, dissolving partnership, a fine dealing in baby necessities, fine loc., baby store in city, has superset of Drs. throughout L. A. Est. 1919. $4000. WA. 2453.

BAKERY, Ad. unable to handle. Will sac. $1000. Worth double. Loc. in big public market. Doing good business. 27 storage cars. EM. 7672.

BAKERY, exclusive dist., fine equipt. Making money, low rent, no competition. PRICE ONLY $1150. this week last. 1127 W. 37TH.

BAKERY, hi class mkt. tran. cor. Fully equi. Est. 6 yrs. 4401 S. Bdy

BARBER SHOP, 3 chs. & beauty booth. Rt. $85, lse. 4 yrs. & gar. Cla. $240 mo. Sick. $7000 bdls. 1670 W. 7TH ST.

BARBER shop, 2 chairs, nearly new. $300 total, $400 cash. Take small payments. See at apartment. J. B. Hiro. 9018 S. Budlong.

BARBER shop, 2 chair, wond. bus. Going East. Pr. reas. 905 E. 81ST.

BARBER shop, 3 chairs, gd. bus. best buy in city. 1409 W. 6TH ST.

BARBECUE incl., living quarters, junction 3 busy blvds. Nets $250 mo. Bargain for cash. Orange Grove Barbecue, 2 Foothill Blvd. & Huntington Dr.

BATTERY shop. Fully equipped. 377 S. Pacific Blvd. Huntington Park.

BATTERY shop, recon. sup. serv. for rent, fine loc. 1060 W. JEFFERSON

BEACH concession, doing well, hot dogs, umbrellas, candies, etc. Must sell. Sickness. Small price. 2200½ STRAND, Redondo Beach.

BEAUTY parlor equipment, hydraulic chair, hot & c